[illegible] AT FOR [illegible] ARTER IS [illegible] REDICTION

[illegible] of Scheme Said to [illegible] armed Over Opposi- [illegible] Being Manifested Cities of the Eastbay

[illegible] Fight Being Made Oakland, But Senti- [illegible] here Against Plan Is [illegible] crease, Says Report

[illegible] charter scheme will be [illegible] every incorporated city [illegible] Alameda county, includ- [illegible] according to a state- [illegible] today by Wells Drury, [illegible] of the Alameda [illegible] Division League. Drury [illegible] his forecast on re- [illegible] at campaign head- [illegible]

[illegible] of the new char- [illegible] pointed out, are conced- [illegible] every community with [illegible] exception of Oakland [illegible] alarmed over the [illegible] which is [illegible] here, [illegible] they are [illegible]

[illegible]

Killed in Crash

LOUIS C. SEGIL, former Oakland boy, who met his death today while making an endurance run from Portland, Oregon, to San Francisco, when his automobile missed a bridge approach near Oakland, Oregon.

BAY MAN KILLED IN AUTO PLUNGE

Oakland Motor Dies When Machine Go Through Oregon Bridge.

BY ASSOCIATED PRESS LEASED WIRE TO TRIBUNE.

ROSEBURG, [illegible] Nov. 1.—Louis Segil, [illegible] Cal., employee [illegible] motor [illegible] of San Fran- [illegible] was [illegible] early today and [illegible] Clark [illegible] San Francisco [illegible] injured [illegible] plunged from [illegible] near Oak- [illegible] an auto- [illegible] from Portland [illegible] injuries received [illegible] through a hole [illegible] was mistaken [illegible] The car fell 18 [illegible] over. Segil, [illegible] the car, was [illegible] and Rogers was [illegible]

[illegible] at 10 o'clock [illegible] accident occurred [illegible] Oakland, Ore., is [illegible] from Portland. [illegible] was traveling [illegible] 30 [illegible] when the [illegible] car carried [illegible] gasoline and an [illegible] for a non-stop [illegible] merely bruised, [illegible] way to a hotel, [illegible] doctor. Segil's [illegible] at 2 o'clock, [illegible] injuries.

Segil was [illegible] old and leaves [illegible] Segil, residing [illegible] Oakland. While, [illegible] Arrange- [illegible] not yet [illegible] will [illegible] shipped [illegible]

[illegible] Hurt [illegible] Runaway Coal Car Hit Train

BY INTERNATIONAL NEWS SERVICE LEASED WIRE TO TRIBUNE.

[illegible] Nov. 1.—Thirty passengers and [illegible] members of the train crew were [illegible] near here today when [illegible] string of eleven loaded [illegible] cars crashed head-on into [illegible] passenger train. The "runaways" escaped from a yard [illegible] and ran wild eleven miles [illegible] plunged into the oncoming passenger train.

The injured [illegible] passengers, none fatally hurt, were [illegible] for by railroad physicians.

Child Run Down By Heavy Truck

SAN FRANCISCO, Nov. 1.—Frank Cavell, [illegible] years [illegible] of 3143 Laguna street, suffered a broken right leg and possible internal injuries today when he was run over by a heavy truck belonging to the [illegible] Ice Cream company, driven by A. Santos, who was charged with reckless driving. The accident occurred in front of the [illegible] home and he was taken to the Central Emergency hospital.

"Undesirables" Are Whipped by Citizens

BY ASSOCIATED PRESS LEASED WIRE TO TRIBUNE.

[illegible] Nov. 1.—After they were [illegible] whipped by a group of local [illegible] nearly a score [illegible] colored [illegible] Sunday were warned to go to [illegible] leave town. The [illegible] were [illegible] to be "undesirables" [illegible] demonstration against the [illegible] the beginning of a "c[illegible]" campaign here.

[illegible] Ends Double Tragedy

[illegible] PRESS [illegible] TRIBUNE.

[illegible] Mrs. Ella [illegible] found dead and John [illegible] rancher, [illegible] year of 2009 [illegible] yesterday from [illegible] the police to [illegible] during [illegible] the distribution [illegible] He [illegible] died about an [illegible] according to [illegible] of the wo- [illegible] his wife a ranch [illegible] been asking [illegible] of it to him, it [illegible]

[illegible] Sales Tax Proposed by Smoot

BY ASSOCIATED PRESS LEASED WIRE TO TRIBUNE.

WASHINGTON, Nov. 1.—A modi- [illegible] sales tax proposal was offered [illegible] in the Senate by Senator [illegible] Republican [illegible] It provides [illegible] manufacturers' [illegible] all sales in excess of $6000 [illegible] turnover tax of one-half of [illegible] in excess of the [illegible] original Smoot [illegible] to a manufac- [illegible] per cent.

[illegible] Refuses to Withdraw Troops

[illegible] Correspondent.

WASHINGTON, Nov. 1.—Japan informed the United States that it is not yet ready to withdraw her [illegible] occupation of the northern [illegible] of Sakhalin Island off Siberia, United Press was told in authoritative quarters today.

American Steamer Afire Off Azores

BY INTERNATIONAL NEWS SERVICE LEASED WIRE TO TRIBUNE.

[illegible] Nov. 1.—The American [illegible] is afire off the [illegible] a dispatch to Lloyd's [illegible] chief steward [illegible]

ARMY DEATH CHARGES STIR U. S. SENATE

A.E.F. Officers Often Ordered Men Shot and 'Hanged Like Dogs' Without Courtmartial or Trial, Watson Asserts

Brandegee Chosen Chairman of Committee Appointed to Make 'Far-Reaching Probe' of Illegal Execution Claims

WASHINGTON, Nov. 1.—A charge of Senator Watson, Democrat of Georgia, that American soldiers were summarily ordered hanged by their officers during the world war, day after day, and without court-martial, or any other form of trial, plunged the Senate into a turmoil of acrimonious debate today and halted consideration of the pending compromise tax bill.

Challenged by Senator Wadsworth, Republican of New York, chairman of the Senate military affairs committee, as to the accuracy of his charge, Senator Watson accused him of "assuming a supercilious and discourteous attitude" and defied him to disprove the charge. Watson dramatically displayed a photograph of what he declared to be "one of those gallows, upon which twenty-one white boys already had been executed at sunrise when the photograph was taken and when there were others waiting in the camp jails to be hanged morning after morning."

COMMITTEE PROVIDED TO INVESTIGATE CASE.

A motion made by Senator Lenroot, Republican of Wisconsin, that five Senators be appointed as a special investigating committee to invite Senator Watson to furnish proof of his charges was adopted by a viva voce vote.

Watson also alleged that "a private soldier was frequently shot by his officers because of some complaint against the officers being insolent."

"Hardboiled Smith was not alone in his savage treatment of the men in his power when he was so far away that he did not believe that his atrocious treatment of our privates would ever get back to America," Watson added.

"Do you mean to charge that American soldiers were hanged from gallows by their officers without court-martial or any other form of trial?" inquired Senator Spencer, Republican of Missouri.

"I mean to charge that very thing," Watson replied.

WATSON CALLED ON TO FURNISH PROOF.

"I demand that the Senator from Georgia be required to produce proof of such a grave charge," Senator Wadsworth said. "It is a charge that cannot be permitted to be lightly brushed aside or excused because it was uttered in the heat of a Senate debate."

"I stand ready to offer evidence to sustain the charge," Watson replied.

Watson declared he was ready to go before any committee and prove his charges. He asserted that he had seen pictures of a scaffold on which soldiers were alleged to have been hanged.

BORAH ADDS TESTIMONY TO GALLOWS' PICTURE.

Senator Borah of Idaho interrupted Watson to say that he had seen the picture to which the Georgia Senator referred.

"Two former service men have confirmed that picture to me in confidence."

Borah took the picture out of his [illegible] and passed it around to the [illegible]. The picture showed several [illegible] hanging from a scaffold. Watson's charges which Wadsworth challenged follow:

[illegible] many Senators know that [illegible] soldiers were shot by officers [illegible] some complaint against officers [illegible] silence, and that they [illegible] gallows upon which men were [illegible] after day, without court [illegible] any formal trial? [illegible] one of those gallows [illegible] which twenty-one white boys [illegible] already been executed at [illegible] the photograph was [illegible] there were others waiting [illegible] camp jail to be hanged [illegible] morning?"

Senator Wats[illegible] would refuse to go before [illegible] committee with his evidence [illegible] his witnesses unless [illegible] guaranteed immunity.

"I mean every word [illegible]," he added, "and I did not [illegible] the picture. I have a photo [illegible] gallows upon which [illegible] were hanged, and I can [illegible] who saw it, [illegible] them to appear.

"A picture of white men hanged like dogs! I can produce men [illegible] were safe who saw men shot without trial."

WEEKS, PERSHING DENY STORIES OF EXECUTIONS.

Senator Wadsworth vigorously challenged the truth of Senator Watson's charges.

Senator Watson then produced [illegible] small photograph of an alleged [illegible] legal execution [illegible] was passed around among [illegible] examined it carefully.

Senators Brandegee [illegible] Republicans [illegible] erene, Democrat [illegible] Senator Cummins [illegible] Iowa, president pro tem [illegible] ate as the [illegible] created by the [illegible] investigate Watson's charges.

Senator Brandegee [illegible] chairman of the [illegible] mission, which [illegible] would begin a far reaching [illegible] Watson's charges.

Charges made in the Senate [illegible] that doughboys were [illegible] to the gallows in France without [illegible] denied this afternoon [illegible] War Weeks. [illegible] records show that there [illegible] the A. E. F. [illegible]

(Continued on Page 2, Col. 3)

Oakland Building This Year Beats 1920 by Millions

BUILDING permits aggregating $12,406,676 in expenditures were issued in Oakland for the year ending last night, it was announced today by the chamber of commerce.

Permits so far issued this year are totaling more than $3,000,000 in expenditures than recorded for the entire year of 1920.

A further marked increase in this city's financial and building activities is disclosed in the announcement that building permits for October amount to $1,245,220.

BURCH SANITY TEST DEMANDED

Defense in Kennedy Murder Case Declares Accused Man Is Mad.

BY ASSOCIATED PRESS LEASED WIRE TO TRIBUNE.

LOS ANGELES, Nov. 1.—When the case of Arthur C. Burch, indicted jointly with Mrs. Madalynne Obenchain for the alleged murder of J. Belton Kennedy, was called for trial in the superior court here today, counsel for Burch presented affidavits to the court, asking that Burch be examined as to his sanity.

The affidavits were made by Paul Schenck, Richard Kittrelle and John J. Sullivan, attorneys for Burch. They declared the application for a sanity test was based upon the "incoherent speech and actions" of the defendant during the past few days.

District Attorney Woolwine, plainly taken by surprise, asked for an adjournment of court until 2 p. m. This was granted by Judge Reeve.

MUCH SPECULATION AS TO UNEXPECTED MOVE.

Burch had hitherto flatly denied all knowledge of the Beverly Glen tragedy. He asserted that he would establish an alibi to prove that he was nowhere near the scene of the midnight shooting.

Speculation was rife as to the effect the unexpected move on the part of the Burch defense would have on the case of Madalynne Obenchain, who is soon to be tried for alleged complicity in the same crime.

The plea admittedly upset all plans of the prosecution, which was prepared to proceed on the theory that Burch would deny all connection with Kennedy's death.

Burch, who came into court smiling and nodding to acquaintances, slumped in his seat in apparent unconcern as the affidavits were read by his attorney.

Madalynne Obenchain, who was in court when the affidavits were read, showed no signs of surprise.

AFFIDAVITS REGARDED AS VIRTUAL ADMISSION.

The affidavits were accepted as a virtual admission that Arthur C. Burch was the mysterious figure who rose from a hedge at Beverly Glen at midnight of August 5 and shot John Belton Kennedy to death with a sawed-off shotgun.

A venire of sixty-three, with women in the majority, was summoned this morning for the trial before Judge Sidney N. Reeve in the Los Angeles Superior Court, of Burch. Drawing of a jury from this number was expected to take up the greater part of the week.

Mrs. Obenchain's trial was also set for today, but District Attorney Thomas Lee Woolwine announced Burch would be tried first, and that the trial of the woman would be continued until the Burch case was finished.

Chicago Butchers Vote for Walkout

BY ASSOCIATED PRESS LEASED WIRE TO TRIBUNE.

CHICAGO, Nov. 1.—Leaders of the Amalgamated Meat Cutters and Butcher Workmen of North America today were declared to be preparing for a walkout here November 15, following tabulations of ballots last night showing 35,354 men employed in Chicago plants had voted for a strike compared with 3490 against.

The ballot was a blanket authorization to union officials to call a strike if they deemed it necessary. The organizations affected have a total membership of about 100,000 throughout the country, 40,000 of which are in Chicago.

Peking Fears Big Revolt in North

BY INTERNATIONAL NEWS SERVICE LEASED WIRE TO TRIBUNE.

LONDON, Nov. 1.—The Chinese government at Peking is taking measures to avert a threatened uprising, said an Exchange Telegraph despatch from Tientsin today. Growing unrest in north China has led to fears that a revolutionary movement is imminent, the despatch added.

There are two governments in China at present, one at Peking, the other at Canton. Only the Peking government is recognized by the United States.

Eastern Seaboard [illegible]

[illegible]

LEGION HOST CHEERS FOCH AND PERSHING

French Commander Is Given Ovation When He Arises to Address Former Service Men at K. C. Convention

Afternoon Session Cancelled to Permit Attendance of the Delegates to Dedication of Memorial; 80,000 Parade

By THOMAS WRIGLEY, International News Service Staff Correspondent.

KANSAS CITY, Mo., Nov. 1.—The great moment of the American Legion convention came this morning when Marshal Ferdinand Foch of France and General John J. Pershing, standing side by side, faced the assembled hosts of legionnaires.

It was the climax of the convention—Foch, the commander-in-chief of the allied armies, on his first visit to America, and Pershing, the American commander-in-chief, greeting the legion representatives of the American fighting men.

Foch looked out upon the men who came to strengthen and hearten the tired and worn allies. Pershing saw in the sea of upturned faces his own fighting heroes who followed the flag of the red, white and blue. Both were proud. Both had been central figures in many great demonstrations before armed hosts, but neither had ever been more impressed than with this welcome in the time of peace.

The presentations followed a symbolical ceremony signifying the friendship between the two countries.

In honor of Foch, "La Marseillaise" was sung and every hearer was thrilled. Then came the "Star-Spangled Banner," inspiring the vast assemblage which packed Convention hall. Delegates and alternates waved American and French flags as wild cheering rolled back and forth in ceaseless applause.

PERSHING LAUDS WORK OF LEGION.

General Pershing was presented after the ovation accorded Marshal Foch had at last subsided. He gave a ringing speech which struck true to the hearts of the legionnaires, as he spoke on the accomplishments of the legion and of the problems with which they are now concerned.

After extending cordial greetings to the legion, General Pershing turned to Marshal Foch and said that the legion was peculiarly honored by his presence. He also extended a welcome to General Diaz, General Jacques and to Admiral Lord Beatty, and to "this grand old state where I was born and where I lived in boyhood."

To the legion he said:

"I am greatly impressed with the public service the legion has already rendered. You have always stood squarely for law and order. Your patriotism has withstood the intrigue of those who would, openly or secretly, plot against our institutions.

"You have proclaimed opposition to the spread of dangerous propaganda in America against a friendly people, by any faction whatsoever."

Speaking on the coming disarmament conference at Washington, General Pershing declared that the time is ripe for the nations to meet and frankly discuss world problems.

"The coming conference in Washington," he said, "should be as important as any ever held, and in it lies much hope for the future.

"Thinking people everywhere, I believe, are confident that an understanding can be reached that will lessen the chances of war in the future, and strongest in their wish for such a happy culmination are those who have fought and those who have suffered."

UNEMPLOYMENT ONE PROBLEM TO BE MET.

"As to the unemployment situation," he said, "it is one that vitally and immediately interests this organization.

"Government remedies may be proposed and adopted, but every legion post may be, and should be, an agency through which ex-service men out of employment can be placed, either permanently or temporarily; a plan already vigorously undertaken in many legion centers.

"But the men who should receive our first thought," he continued, "are our comrades whose wounds or whose broken health only too well attest their loyalty and their personal sacrifices for us."

General Pershing stated that the President and Congress have given this question much attention recently and that rapid progress has been made in adjusting applications for relief.

In closing his address, General Pershing paid eloquent tribute to the soldier dead.

"Quietly they lie in France," he said, "or in the silent churchyards of their American homes, forever to remain cherished in memory as symbols of our devotion and their sacrifice to God and country."

FOCH TRIBUTE TO AMERICAN ARMS.

Marshal Foch was the next to address the convention. His speech [illegible] glorious tribute to the [illegible] American arms [illegible] "I cannot tell you [illegible] how great is my satisfaction [illegible] myself among you [illegible] of 1918, to [illegible] memories [illegible] first of November [illegible] American army [illegible] up vigorously the pursuit [illegible] the defeated enemy and [illegible] until the German surrender. [illegible] hour of glory for the American [illegible] a proper culmination for [illegible] effort, breaking [illegible] in intensity as [illegible]

"You and all you have [illegible] share in it. You may well be proud."

Marshal Foch then [illegible] splendid organization [illegible]

(Continued on Page [illegible])

A[illegible]

MRS. CATH[illegible] of four wom[illegible] tion of disarm[illegible]

S. F. WOMAN ON ARMISTICE BOARD

Advisory Committee of American Delegates Made Up of Distinguished Persons.

WASHINGTON, Nov. 1.—The advisory committee of the American delegation to the armament conference as announced today at the White House consists of 21 members, four of whom are women.

One cabinet member, Herbert Hoover, will be a member.

Others included General Pershing, Under-Secretary Fletcher of the State Department, Admiral W. L. Rodgers, President Samuel Gompers of the American Federation of Labor, and Stephen G. Porter, chairman of the House foreign affairs committee.

Former Senator George Sutherland of Utah, a former president of the American Bar Association, for years a close personal friend of the President, will be chairman of the advisory committee.

The other members are:

Gov. John M. Parker, of Louisiana; Assistant Secretaries Wainwright of the War Department and Roosevelt of the Navy Department; William Boies Thompson, of New York; former Senator Willard Sauls-

(Continued on Page 2, Col. 2)

Oakland Men Fight For $2,000,000 Estate

BY UNITED PRESS LEASED WIRE TO TRIBUNE.

NORWALK, Conn., Nov. 1.—James and Frank McMullen of Oakland, Calif., appeared in court here today to protest against the will of John McMullen of Norwalk, who died last August and left the bulk of his estate to Cornell university.

The nephews of the late millionaire testified that he made the will eight days prior to his death and was at that time mentally incapable of drawing up a will. The McMullen estate is valued at more than $2,000,000.

The Oakland city directory gives the address of John and Frank McMullen as 1735 High street.

Labor Board Made Strikers No Promise

WASHINGTON, Nov. 1.—The railroad labor board made no promises to the railroad employees in the settlement of the threatened strike, according to the report which has been made to President Harding, it was stated officially at the White House today.

[illegible] President has received a [illegible] settlement [illegible]

IRISH SITUATION CRITICAL, REPORT

Peace Negotiations Said to Be On the Verge of a Breakdown.

LONDON, Nov. 1.—The newspapers are united in declaring that the Irish peace negotiations, which were resumed today, were on the verge of a breakdown.

At Downing street it was admitted that the "situation is most difficult," but representatives of both the government and the Sinn Fein denied that any actual break had come.

Lloyd George had called Austen Chamberlain, keeper of the privy seal; Arthur Griffith, head of the Irish delegation, and Michael Collins, commander-in-chief of the Sinn Fein military forces, into conference during the forenoon. While the reason for the meeting was not announced, it was characterized as "important."

A warning was issued in the House of Commons last night by Lloyd George, just before that body sustained the premier and endorsed the negotiations for peace with Ireland by the overwhelming vote of 449 to 43, when he said:

"If the conference is broken off, the first thing the government would have to do would be to ask a strengthening of the crown forces in Ireland on a considerable scale. Unless this is absolutely necessary for the honor and security of the country, this is not the time to ask the house to impose great additional burdens upon the taxpayers and to invite our young men to again risk their lives."

Cantu Spy Executed By Ybarra's Orders

BY UNITED PRESS LEASED WIRE TO TRIBUNE.

CALEXICO, Cal., Nov. 1.—At least one of the four soldiers reported executed at the Mexicali garrison with- [illegible] strict orders of Governor Ybarra of the Northern District of Lower California. Ybarra admitted to the United Press today.

"This man was a spy," Ybarra said. "He had enlisted a week previous and had been busy spreading dissension in the ranks. A loyal soldier informed on him. He was shot at daybreak Thursday."

It was learned authoritatively that the soldier executed was an agent of Esteban Cantu.

Operations by Cantu propagandists in the ranks of federal troops have strengthened the belief that the Cantu faction is [illegible] a revolu- [illegible] more than one section of Baja California [illegible]

...a to Probe ... of Illegal ...ecutions.

...from page 1 ...

...l these executions were ...trials of charges of crim... ...lt and murder.

...department officers today de... ...igorously Senator Watson's ...s of shooting and hanging of ...rican soldiers without court-...rtial. General Pershing sent a ...message from Kansas City also deny...ing the charges, it was stated.

Colonel Kreger, in charge of court-martial, said ten or eleven soldiers were executed and all were properly tried.

Police, Tribesmen Killed in Battle

CALCUTTA, India, Oct. 31.—(By the Associated Press.)—Two companies of military police proceeding to a spot near Vayakad, where depredations had been reported, were attacked today by Moplaps entrenched on the hillsides. The policemen returned the fire, killing twenty-three of the tribesmen. One policeman was killed and eight wounded.

House Adopts Bill To Aid Highway

WASHINGTON, Nov. 1. — The House today by a vote of 194 to 36 adopted the conference report on the Federal aid roads bill which carries an appropriation of $75,000,000 for highway construction.

SENTENCED TO JAIL.

HAYWARD, Nov. 1.—Judge W. J. Gannon today sentenced W. L. Boyer to thirty days in the county jail and to pay a fine of $100 on a charge of battery brought by Alonje Schultz, of this city.

Development of City's Commercial Potentalities Hinges On Action, Declared.

California leads the world in the development of hydro-electric enterprises with Oakland as the center of this activity, according to Robert Sibley, of San Francisco, who spoke before the Oakland Electric Club at the Hotel Oakland yesterday. He said in part:

"A program in power development is now under way in California which will total approximately $700,000,000 during the next ten years in new investments. There is an unlimited supply of power in the Sierras for Oakland's industrial growth.

"This great amount of money necessary for the development of this hydro-electric power can be secured only by the most energetic backing on the part of the citizens of this and other communities which will benefit by the development."

Sibley based his address on a recent exhaustive survey and analysis of industrial conditions in the West. He pointed out that for every horsepower in electric energy installed in the mountains twelve acres of raw land valued at $300 is put under cultivation, four horsepower in motors are installed upon the farm and a creative value of $1000 each year is brought to life in crops with the result that the land is increased in valuation to $2400.

LETTER PROVES SOBRIETY.

LONDON, Oct. 25.—Because he wrote, immediately after arrest, a clear and legible letter asking a friend to bail him out, George T. Slawson was freed of the charge of intoxication. The court held that no intoxicated man could write several lines without showing his condition.

Rome has a population of about 500,000 persons.

District Attorney Decoto's office, today resigned her post to devote her attention to her home. Miss Agnes Polsdorfer, U. C. Law, 1919, has been appointed to fill the vacancy.

Mrs. Kidd, whose marriage to Professor Alexander M. Kidd, of the law department of U. C., surprised their friends a year ago, has had a wide experience in the legal field and her resignation was accepted with regret. Miss Polsdorfer has been practicing law in San Francisco since last May. She is a member of Kappa Alpha Theta sorority and was one of the most popular students at the university, being identified with many activities.

The Dead Sea is 1300 feet lower than the Mediterranean.

...post on a policeman and to appear for the January 5 examinations.

The civil service eligible list is now exhausted, according to Secretary C. C. DeWolf of the civil service board, and no more applicants are in sight. The police force is now about twenty-five men "short" and growing "shorter" weekly, when patrolmen resign or get into situations at times which force their resignations. In order that the men be eligible for the January 5 examinations their applications must be in shortly.

Pass Key Burglar Gets $200 Jewelry

Jewelry valued at $200 was stolen last night from the home of Mrs. Marco Spiendolio, 162 Filbert street, by a burglar who used a pass key to get into the house. The theft was not discovered until the family returned home late last night.

C. Collins, 1212 Jefferson street, reported to the police that his room was entered by burglars. Clothing worth several hundred dollars was taken by the thieves.

...unroe, ...Jordan, secretary; Esther Samuelson, treasurer; W. W. Shubaw and J. S. Worthington were elected as delegates to the employees' convention to be held in San Francisco during November. At this convention officers of the present body will be elected.

The Pacific Service Employees' Association is composed of over 4000 men and women employees of the Pacific Gas and Electric company.

...chairman; ... Charles ...

...him ... Demyno was arrested ... months ago by Marshal S... of Hayward, who saw him ...ing from the home of Mrs. ...ette M. Kuney. Believing ... Demyno and expressed him ... shooting him in the leg. ... was selling a silver nolle... finding no one at home, ... the Kuney home with a p... He was placed on probat... three years.

Did you know—! Gerwin's now carry Womens COATS SUITS DRESSES

Equal in value & style to their Millinery

NEVER such exclusiveness, originality and supreme quality at prices as low as these. Never such a matchless buying opportunity.

A Wonderful Sale of Fur-Trimmed Coats

A special purchase event that cuts their cost to less than usual wholesale cost.

$39.75 — *Vals. to $75.00*
$49.75 — *Vals. to $85.00*
$59.75 — *Vals. to $98.50*
$69.75 — *Vals. to $110.00*
$79.50 — *Vals. to $145.00*

THE most exclusive shops are showing no finer coats than these. They are the very essence of style and luxuriousness with their rich materials and generous fur trimmings of Squirrel, Beaver, Nutria and embroidery. It was no simple matter to get these coats at prices to sell as low as these—but here they are ready for tomorrow's extremely important selling event.

Materials are Pollyanna, Pan Velaine, Ermine, Chamoistyne, Normandy, Wondura and Bolivia in the season's smartest shades.

S. N. WOOD & Co.
14TH & WASHINGTON - OAKLAND
4TH & MARKET - SAN FRANCISCO

This sale and these prices ... Oakland and San Francisco Stores. Early ... advisable.

Toggery

CLOAK & SUIT HOUSE

568-572 Fourteenth Street — Between Clay and Jefferson Streets

A Most Notable Merchandising Achievement!

Sample Dresses

Here's a forceful example of what an institution, with our ability to buy in large quantities and to sell at a small profit, can accomplish in bringing to its patrons, exclusve, hi-quality apparel at exceptionally attractive savings.

$25 $25 $25

Superb Sample Dresses of Tricotine, Twill, Canton Crepe, Satin, Chiffon Velvet, Georgette, Roshanara and Crepe Satin. These Dresses are offered at exceptionally attractive savings and will instantly captivate you.

The majority of these Sample Dresses are one-of-a-kind creations affording a splendid choice of smartly designed models, revealing every new variation of the mode in silhouette, trimming and fabric.

Sample Suits

For Small Women and Misses

$49.50

Sizes 16, 18, 36

Sample Suits that are superior in style, quality and materials. Even the fur trimmings, squirrel, mole, beaver, nutria and Australian opossum, are specially selected.

The materials are of the highest quality—Tricotine, Velour De Laine, Mochatex, Moussyn. The stylings are superb; they are alluring in their newness.

DOWNSTAIRS DEPARTMENT

Wednesday—a Marvelous Unerpriced Offer of

SUITS COATS DRESSES

$14 — $18 — $2[redacted]

These COATS, SU[redacted] DRESSES offered at [redacted] low selling prices are [redacted] every sense of the word.

Come to the Downstairs Dept. for these wonderful COATS, SUITS and DRESSES. You'll find [redacted] comparable bargains.

are still for [redacted] in COATS, SUITS DRESSES [redacted] and [redacted]

Dress Special [redacted] $9.75

...ICIPAL CAMP BE KEPT OPEN ...L YEAR ROUND

...ounds Officials Led to ...sion by Applications of Sportsmen.

...ning from an inspection the municipal camp in the President Harold Austin ...ector Jay Nash of the Board ...round Directors, announced ...hat the municipal camp in ...ras will be an all-year af... ...h "pre-season" and "post-encampments ... ...ecision was made because of ...y applications from hunters ...ermen who desire to make ...land camp their headquar-...

...weather, according to Nash, ...prevent ordinary tent living, ... cabins will be erected to ...re of the fall and winter ... The cook is staying on the ...ovisions for the fall and ...are being laid. A new ... range has been installed ... caretaker-cook will give ... demand.

...government, according to ...is extended the municipal ...ounds to allow for forty ...pasturage. It is planned to ... horses for the camp and ...ork.

...or charges at the camp," ...h, "we will have to grade ...ording to circumstances. ...n who brings his own ... and equipment might be ... with little cost or trouble, ... person who rents a cabin ...ts meals should be charged ...he charges have not been ...ablished.

...see it in The TRIBUNE ...n so.

Man, 60, Gets 1 to 5 Years For $3 Theft

Penniless, homeless and nearly blind, John F. Burke, aged 60, today was sentenced by Superior Judge Lincoln S. Church to from one to five years in San Quentin prison, after he had pleaded guilty to the charge of stealing tools valued at $3. Burke was arrested September 21, after he had taken a hammer and a saw from a tool chest in the rear of the home of E. C. Graff, Lakeshore avenue and Cottage street.

"I took the tools, your honor," said Burke, as tears welled from his eyes and tumbled down his withered cheeks. "It does not matter what becomes of me now."

Desperate because of the lack of funds with which to purchase food, Burke told the court, he stole the tools in the hopes of selling them in order that he might provide funds for himself. He had not eaten for two days, he said, when he took the tools.

Before he had lost his sight he had been able to earn a comfortable living as a skilled mechanic. In later years, he declared, his eyes had failed him gradually until he was unable to earn his own living. He was homeless and had no relatives with whom to spend his last days.

Moved by the sight of the aged man, Judge Church asked him if he would like his case referred to the probation office. Burke answered in the negative.

"It would take weeks or months, your honor, before the report would be ready," he said, "and in my belief this man would be better off in the state's prison than in the county jail."

Then Burke added his plea to Hall's with the statement that he had sunk so low that it did not make much difference what became of him. He said that he might as well be in San Quentin as anywhere else.

OIL UNION HEADS CALL ON MEN TO RETURN TO WORK

Unanimous for Peace After Settlement Plea From Davis Received.

BY ASSOCIATED PRESS LEASED WIRE TO TRIBUNE

SAN FRANCISCO, Nov. 1.—The executive committee of the California Oil Producers' Association has called a meeting here today to act on the decision of the Oil Workers Council in recommending that the strike in the Kern county oil fields be called off.

BY ASSOCIATED PRESS LEASED WIRE TO TRIBUNE

BAKERSFIELD, Nov. 1.—Thursday morning is the time recommended by the California District Council of the Oil Workers' Union for the men affected by the oil fields strike in the San Joaquin Valley to return to work. The council last night voted unanimously to call off the strike, and made recommendations to the seven union locals affected that this decision be ratified.

Officials of the council believe, they said today, that all locals will approve the leaders' decision made following receipt of a telegram from Secretary of Labor Davis urging that the strike be ended "without prejudice."

MEN TO VOTE TONIGHT.

Voting on the leaders' recommendations will take place at meetings tonight and tomorrow night.

The strikers will make application to the officials for re-employment of all workers on strike, R. H. Frazer, vice-president of the district council, announced today.

Sentiment evidenced by the strikers today was one of satisfaction that the strike virtually is over.

It is estimated that seven thousand men were affected by the strike during its most recent days.

MESSAGE FROM DAVIS.

The telegram received from Davis follows:

Being fully cognizant of the regretable controversy in the oil industry of California in which your organization is involved and the consequences of continued strife to the detriment of all concerned, permit me to request that in the interest of industrial peace and the hope of re-establishment of former friendly relations between employees and employers that the present strike be called off without prejudice.

The principal reason prompting me to make this request, is the resumption of production until this great basic industry, which is so vital to the nation. There are other important reasons, among which are the possible disruption of local business conditions, possible extension of unemployment, due regard for safety of property as all parties concerned are vitally interested in continued means of livelihood. Finally it is my hope that thereby suffering may be averted and peace and harmony prevail in the oil communities of California. Please wire final action.

"SERVING GOVERNMENT."

"We are recommending this action to our striking locals," said Yarrow, "because we believe we are best serving the government, the business interests of each oil company and preserving the oil fields from further damage from water."

Guards who have picketed the oil properties since the strike began seven weeks ago, will be doubled until the result of the vote is tabulated, Yarrow said. He said that he was taking this precaution because of the fear that the oil companies might take advantage of the attention of the strikers turned to other matters and attempt to run gunmen and non-union workers into the fields.

When the meeting of council broke up the members left with smiles on their faces, and Yarrow exclaimed: "I am glad it is over with."

Committee of 100 to Warn Girls, Is Plan of Pittsburg

(By Associated Press)

PITTSBURG, Pa., Nov. 1.—Tansard de Wolf, magistrate in morals court here, announced today that he would appear before Mayor E. V. Babcock and city council and ask that 100 women be appointed special police officers to visit restaurants, hotels, cabarets and like places and "warn young girls of the pitfalls" of the city's night life. The women would not have the power of arrest.

BEEBE ASSUMES OFFICIAL POST

Ralph Beebe, civil engineer and a former member of the Oakland civil service board, today took office as the executive engineer for the city of Oakland, following yesterday's final passage of the ordinance creating the position.

Beebe's first act in office was to consult with City Attorney Leon Gray with regard to the projected battle of the Eastbay cities before the railroad commission regarding new water rates. Beebe will act with the experts of the Eastbay cities to establish lower rates, and the first task will be the collection of data to argue that the rates are now too high in comparison with the actual cost of service.

Beebe will have an office on the third floor of the city hall.

A mixup was noted yesterday concerning Beebe, when Mayor Davie announced before the city council that he had appointed Beebe as executive engineer. The council, however, had not yet given final passage to the ordinance creating the office, and Beebe's actual tenure of office could not begin until the office was there.

Wife Forgives, But Man Is Imprisoned

SAN FRANCISCO, Nov. 1.—Mrs. J. Skinner, wife of John Skinner, municipal fireman of Seattle, who is alleged to have deserted her and six children to flee to California with Norma Blackstead, freely forgave him, according to evidence submitted today to Federal Judge M. T. Dooling. The court declined to forgive him and he was sentenced to two years at McNeil's island penitentiary.

Pedestrian Run Down On Street Crossing

Struck down by an automobile driven by L. Musselman as he was crossing at Fifteenth and Market streets today, Antole Lodola, 1501 Cypress street, sustained a possible fracture of the left ankle. He was taken to the hospital by A. Glieman, 1033 Linden street, a passing motorist, and later to his home.

COLBOURN ASKS POLICE TO MAKE NARCOTICS DRIVE

Commissioner Writes to Chief Urging Increased Work Against Evil.

A letter to Chief of Police James T. Drew, urging increased efforts by the police department against the drug evil, was sent today by Commissioner Frank Colbourn. The letter says:

"Kindly exert the influence of your department to the utmost in putting a stop to the illegitimate peddling and handling of drugs in this city. This is in line with the state-wide movement to stamp out this evil. I would appreciate your full cooperation with me in this matter."

Colbourn asserts he hopes to employ extra vigilance in fighting this evil, but says that he is puzzled concerning the best ultimate methods.

"It is an old question and it's still far from solution," says Colbourn. "Drug campaigns have come and gone, yet there are still drug addicts. It is one of the most terrible menaces which civilization has to deal with. It should be dealt with, once and for all, but the question is how to tackle it. There are plenty of state and federal laws against it, and those laws are generally enforced as much as possible, yet the guardians of the law are coping with an insidious evil, which is too evasive to put hands upon.

"Perhaps the real solution lies in watching the chemical factories where the drugs are manufactured, and allowing only physicians of good standing to handle drugs. But this is only a guess. We will do everything in our power to stamp out the evil, but we all hope for some permanent remedy to come in time and solve the whole problem."

Auto Thief Afraid To Trouble Court

Frank C. Halter, aged 22, auto thief, is afraid he will cost the county of Alameda money and feels he has already caused enough trouble and expense.

He was arraigned before Superior Judge Lincoln S. Church this morning, charged with stealing the car of B. J. Rosenthal, 407 Pacific building, on September 20. Halter pleaded guilty to the charge, although he was not represented by counsel.

"You had better have the court name an attorney to represent you," said Judge Church, before Halter pleaded.

"But I'm afraid it would cost the court something and I have caused enough trouble and expense now," said the defendant.

Halter was referred to Leonard D. Compton, probation officer, for investigation.

X-Ray Shows Man's Skull Is Fractured

An X-ray photograph which was taken last night showed that Joseph E. Keating, a laborer who was injured in an automobile accident on October 25 was suffering from a fractured skull.

Keating was struck by an automobile which was driven by Jun Nakashima, 2072 Brush street, San Francisco, at Sixty-sixth street and San Pablo avenue. Nakashima stopped his machine and took Keating to a near-by store from where he was removed to the Emergency hospital.

DAKOTA LEAGUE DEFEATED, BUT LAWS TO STAND

FARGO, N. D., Nov. 1.—Continuation of a State bank of North Dakota, a Non-Partisan League fostered institution under the independent administration chosen in Friday's recall election, was indicated in returns today pointing to the defeat of the proposed law for liquidation of the bank. While the Independent candidates for Governor, Attorney-General and Commissioner of Agriculture and Labor were successful by majorities ranging from about 4600 to possibly 7000, as shown in unofficial returns compiled by a group of Independent newspapers, these same returns indicated a likelihood that all proposed amendments and laws had been defeated, it was admitted at Independent tabulation headquarters here.

Bodies of Man and Son Found in Grave

LEBANON, Ore., Nov. 1.—The bodies of John Painter, rancher, and his 19-year-old son, Bert, was found in a single shallow grave near here today.

Pete Beebe, an employee on the Painter ranch, has been arrested and charged with the double murder. Painter and his son had been missing since October 19.

ACCUSED MAN FREED.

Patrick Mason was released today by the police after being held in the city prison all night for investigation on a charge of passing a fictitious check for $100. He was arrested by Police Inspectors Louis Kersch and George Burbank on the request of Patrick Mahoney, a lodging house keeper at 669 Twentieth street. This morning Mahoney told Police Inspector V. J. Coley that he would not prosecute the man.

OWNER OF TRACT FACES ARREST IN WAR OF FENCES

E. T. Minney Cited to Appear for Conference With Prosecutor.

[illegible] two sections of the fence across the Moss Tract still up last night and one section down, the street department today announced that the situation remains unchanged regarding the cutting of streets by this tract into the [illegible] boulevard without authority from the city officials.

Superintendent of Streets George Matris, however, has cited E. T. Minney, owner of the tract, for a conference late this afternoon with Prosecuting Attorney Hennessey to show cause why Minney should not be arrested for destroying city property, meaning the fences.

Minney, represented by Attorney O. D. Hamlin Jr., holds that a property owner has the right of ingress and egress to a city street and that the city's action in blocking up the [illegible] thoroughfares was illegal.

Matris contends that the tract had no right to cut curbs for its streets without permission.

"We will soon have this matter threshed out," says City Attorney Leon Gray.

Hindu men pray that they will avoid meeting women in heaven.

111 one eleven

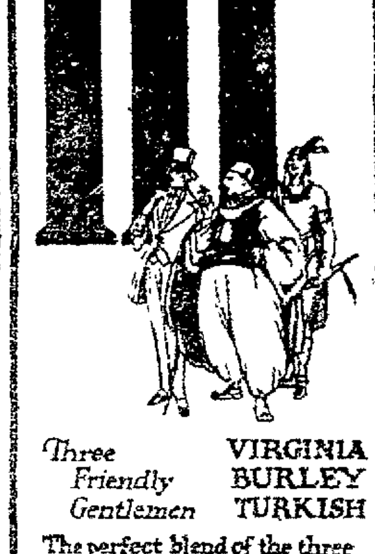

Three Friendly Gentlemen — VIRGINIA BURLEY TURKISH

The perfect blend of the three perfect cigarette tobaccos in one perfect cigarette

one-eleven cigarettes 20 for 15¢

The American Tobacco Co. ★ 111 FIFTH AVE.

BERKELEY Office of The TRIBUNE, 2011 Shattuck. Phone Berk. 180.

Roos Bros
FIVE BIG STORES

Your First Long-Trousers Suit $30

It's really a magic garment—for when you step into it, it picks you up from your little-boyhood days and puts you into the Younger Young Men's class.

You know just exactly the kind of a first long-trousers suit you want—one with plenty of swing and sure to make you look your best during this "much-looked-over" period.

Come and see the smart first long-trousers suits we show at $25 and up

You'll find they're just what you have in mind, and that's because Roos Bros. have made a study of what boys want. These clothes have the High School spirit—truly Young Men's style—and they are proportioned so as to fit you perfectly. Try on some of these attractive garments. You will be decidedly pleased.

Roos Bros
Washington at 13th, Oakland
San Francisco — Berkeley — Fresno — Palo Alto

HART SCHAFFNER & MARX CLOTHES

$3.95 — $3.95

Waist Special

Smart Waists in Georgette Taffetas, Messaline and Tricolette, in Beige, Navy, Flesh and White—lace and bead trimmed—also Pongee Waists. Values to $8.95. $3.95 SPCL PRICE

Slip-over Sweaters

The new collarless style with long sleeves, belt and double pockets—Copper, Buff and Navy. $3.95 SPCL PRICE

Mohair Scarfs

Long and generously wide. Tan and Brown, Oxford and Tan, Peacock and Gray and White, Black and White ... Wh... $4.95 SPCL PRICE

Skirt Special

...ranteed all wool Prunella and Velour ...h—small checks, plaids and stripes— ...colors. $5.00 SPCL PRICE

Silk Petticoats

ALL SILK JERSEY Petticoats in the season's most fashionable colors. SPECIAL ... $2.95

ALL SILK JERSEY in the newest colorings, with accordion pleated flounces in attractive color combinations. SPECIAL $3.95

ALL SILK JERSEY with messaline flounces in fringed accordion pleated and fancy embroidered effects. Also super quality deep Jersey silk flounces in two-tone colorings. SPECIAL ... $5.00

ALSO FANCY SATEEN Petticoats in Purple, Green, Black, Brown and Navy. Double ruffle, tucked flounce. Special 95c

BUNGALOW APRONS

YOU KNOW the WONDERFUL SPECIAL WE FEATURE IN THESE GOOD APRONS—fine quality percale, in a wide color choice..... [illegible]

These Wonderful Bargains are all for Wednesday Only

MOSBACHER'S
517-519 14th St.
OAKLAND

PHILADELPHIA SHOES

WEDNESDAY SPECIALS

IN OUR

DOWNSTAIRS DEPARTMENT

A Very Unusual Opportunity—Worthy of Your Immediate Attenion!

1200 PAIRS

HIGH QUALITY — SMARTLY STYLED

Women's Low Shoes

VERY SPECIALLY PRICED AT

$4.69

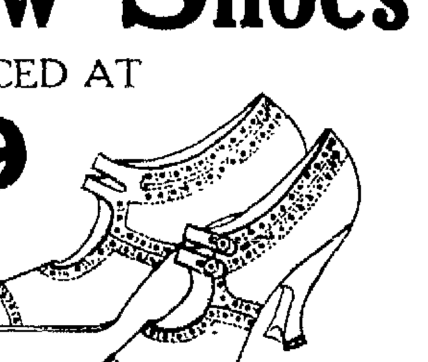

Shoes for Dress Wear
Shoes for Street Wear

OXFORDS In Black and Brown Calf; Military and Cuban Heels.

STRAP PUMPS In Brown Kid, Tan Calf, Brown Suede; French Heels.

COLONIALS With Inlaid Tongues; Brown Suede, French Heels.

PATENT COLT PUMPS Center Straps; Buckle Fastened; Military Heels.

And many other Smart Styles—ALL SPECIALLY PRICED at $4.69

WOMEN'S FANCY FELT COMFORT SLIPPERS $1.60 Special Price
In 11 Different Colors; Light and Dark Shades; Ribbon Trimmed Tops; Silk Pompons on Vamps; Padded Soles.

Vote For Consolidation

B. KATSCHINSKI
Philadelphia Shoe Co
525 FOURTEENTH ST. OAKLAND — 825 MARKET STREET SAN FRANCISCO

Vote For Consolidation

Accused Oakland Mail Clerk Arraigned

John Haanstra, former mail clerk in the Oakland postoffice, arrested at Kelso, Wash., in connection with the robbery of a Southern Pacific mail train near Roseville on May 19, has been remanded to the custody of United States Marshal James B. Holohan in default of $5000 bail. He was brought from the north to San Francisco yesterday, where he appeared before Federal Commissioner Thomas E. Hayden.

Haanstra was indicted by the Sacramento grand jury on a specific charge of possession and attempting to sell a number of Standard Oil Company bonds, said to have been taken from the train that was held up near Roseville.

The largest foundation in the world is in a public square at Rome.

War Nurse, Now U. C. Student, Breaks Leg

BERKELEY, Nov. 1.—Slipping while crossing the street on her way to the campus, Miss Blanche Nyswonger, former nurse in France and now a Federal vocational student at the university, broke her right leg this morning. The accident occurred at Vine and Spruce streets, a short distance from Miss Nyswonger's home, at 1358 Scenic avenue.

Miss Nyswonger was taken to the university infirmary, where she is under treatment. Serving in France as a nurse during the war, Miss Nyswonger returned to this country in broken health. She is studying landscape gardening at the university.

LADY DEMONSTRATOR AT THE WASHINGTON ST. ENTRANCE DAILY TO SHOW YOU THE EIGHT VERY GOOD REASONS WHY YOU SHOULD BUY THE A B C ELECTRIC WASHER IN PREFERENCE TO ANY OF THE OLD-STYLE UNENCLOSED TYPE MACHINES ON THE MARKET TODAY.

1. The A B C is completely enclosed and accident proof.
2. The A B C is the most quiet running machine.
3. The A B C runs so smoothly that there is no nerve racking jar or vibration when the cylinder reverses.
4. The A B C has no springs in its entire mechanism.
5. The A B C tub is made of Armco rust-resisting metal, also of heavy copper.
6. The A B C will wash any fabric from the finest of laces to heavy blankets without injury.
7. The A B C gives you your choice of metal or wood cylinder, either especially constructed to give the least wear on the clothing.
8. The A B C combines the best features of the leading types of washing machines that are offered for sale, and is the result of over twelve years' study by engineers of the leading washing machine manufacturers today.

ABC Electric Laundress

Some washers lift and dip (↕); others rock and toss (↔); the A B C does both (✦); therefore it is a *doubly* good washer. See demonstration; terms.

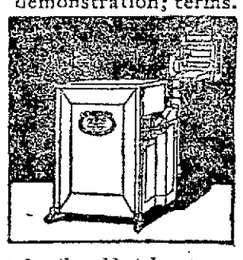

NOW—Why pay the same or more money for the old style open, unenclosed electric washing machine when you can get the A B C super-electric enclosed cabinet machine for the same price or less?
$5.00 Down will bring an A B C to your home. Then Easy Terms.
Call or phone Oakland 22 for Free Demonstration.
We guarantee satisfaction or your money back.
PHONE OAK. 22

Maxwell Hardware Co.
RELIABLE
14th and Washington Streets, Oakland

ARMISTICE NIGHT DANCE SUCCESS SEEMS ASSURED

Ticket Sales Show Thousands Will Attend, Report to Legion Says.

The Armistice night dance, to be held at the Oakland Auditorium on the evening of November 11, under the direction of Oakland Post, No. 5, of the American Legion, will be attended by several thousand persons, indications from early ticket sales show. Thousands of tickets have already been sold, according to a report made to the committee last night when it met at the clubrooms of Oakland Post, No. 5, of the Legion. Maxwell Taft, in charge of box sales, reported that all boxes in the Auditorium, with the exception of a few at each end of the building had been sold.

Those who had taken boxes up to and including yesterday, were, according to Taft's report:

Louis Scheeline, Owl Drug Company, H. & S. Bercovich, S. M. Friedman, Maxwell Hardware Company, Bowman Drug Company, Oakland TRIBUNE, Oakland Bank of Savings, Philadelphia Shoe Company, Kohler & Chase, The Toggery, Oakland Gas, Light and Heat Company, Anderson's Carpet House, Bank of Italy, William Cavalier & Co., Jackson Furniture Company, Farmers' and Merchants' Bank, Sherman, Clay & Co., Manheim & Mazor, Durant Corporation, Oakland Hotel Company, Cherry's, Oakland Enquirer, John Breuner Company, East Bay Water Company, Oakland Daily Post, Mosbachers, Taft & Pennoyer Company, H. C. Capwell Company, Kahn Brothers, Central National Bank, Upright's, Whitthorne & Swan and Great Western Power Company.

GRAPE SEASON ENDS.

CERES, Nov. 1.—The table grape season is ended. A total of 312 cars were shipped to eastern points, good prices being received. Table grape growers made a good profit despite the injury to vines by late spring frosts. The big raisin crop remains to be shipped yet.

CERES HENS WIN.

CERES, Nov. 1.—At the California National Livestock show held in San Francisco, Stanton K. Helsley took first prize with his pen of White Plymouth Rocks, and second and third with his two cockerels. A. D. Roberts received first prize with two cockerels of White Leghorns, and second for his pen of the same birds.

TITLE CONTEST GROWS POPULAR; RUSH OF REPLIES

Answers on Letter Paper Are Discarded; Rules Must Be Observed.

There was a big rush for post cards yesterday in Oakland, Berkeley, Alameda and way places.

Folks all hurrying to comply with the rules of The Oakland TRIBUNE'S big weekly Title Contest.

Titles flooded in today for the first nameless cartoon, published in Monday's TRIBUNE.

Some answers came on letter paper and were discarded. The rules call for post cards only.

For the best title, the one most apt, the cleverest or most fitting, The TRIBUNE will pay $10 each week. The rules are simple, as follows:

The titles must be written on a post card and addressed to Title Editor, Oakland TRIBUNE.

The titles must not exceed twelve words in length.

They must reach The Oakland TRIBUNE by Thursday night following the Monday the picture is published.

One person may send in as many titles as he wishes, but only two on one post card.

Winners will be announced each Sunday.

It's not too late yet to send in your title suggestions.

Deans Will Study Mills Dormitories

Members of the conference of Deans of Women will study the dormitories and dormitory system at Mills college tomorrow afternoon, faculty members receiving the distinguished group of leaders. Mills college will be fully represented at the Intercollegiate Student Conference, which will be held in Berkeley, November 7-10. Delegates from the classes will be: Esther Daite, president of Associated Students; Amy Grupe, senior; Ruth Johnston, junior; Amy Jo Klauber, sophomore; Marcia Bailly, freshman.

President Aurelia Henry Reinhardt addressed the 500 students yesterday, reviewing her recent trip through Colorado. The rapid rehabilitation of Pueblo was commented upon.

Several hundred Mills college students crossed the bay last night for a performance of "East Is West." College girls acted as ushers. Special features were arranged by the collegians. Miss Bainer presented an autographed photograph of herself to Mills. The endowment fund benefited from the production.

Legend of Lost Mine May Prove Reality

Was the legend of the "Lost Mine of the Padraes" true after all?

Mrs. Elizabeth Reed of this city, believes that before the March winds have ceased she will prove that there was more truth than fiction in the tale. In the Los Burros mining district in the lower Santa Lucia mountains, twenty miles from the old Mission of San Antonio, Mrs. Reed believes she is nearing the end of a 15-year fight to discover the "mother lode" in Monterey county. Mrs. Reed is leaving on Monday to spend the winter at the mine in which she owns the controlling interest.

The Franciscan fathers who founded the Mission San Antonio, dreamed of finding the ledge from which the gold in Monterey county originated. A prospector fifteen years ago showed to Mrs. Reed a nugget taken from creeks of Monterey county, narrated to her the tradition and told his story. The woman bought the claim from the Ralston Gold Mining company. A hard fight has been waged by her in courts and against the elements.

CANCER WEEK

The Bohannon Cancer Institute, 1818 University Ave., Berkeley, Cal., will give free consultation, examination and advice on cancer during National Cancer Week, October 31st to November 5th—from 9:00 a. m. to 4:00 p. m. Free booklet on cancer by request. —Advertisement.

DELICIOUS AND REFRESHING
As the dance brings thirst Coca-Cola brings refreshment.
THE COCA-COLA COMPANY
Atlanta, Ga. 429

DEPENDABLE X-RAY PAINLESS DENTISTRY

Est. 1896 Save 50%

WHY PAY MORE?

$25.00 PLATES now.....$10
Best Made $40 PLATES now $15
GOLD CROWNS BRIDGE WORK $4 AND $5
PYORRHEA TREATED—per tooth.....$2
X-RAY, single exposure....$1
GAS GIVEN

For over twenty-five years Dr. Anderson has led all competitors in High-Class, Dependable Dentistry at lowest prices. Over 200,000 satisfied patients in California.

DR. R. C. ANDERSON
System of Dependable Dentistry
1225 BROADWAY, Cor. 13th
Over Owl Drug Co.

Press Workers Are White Pallbearers

SAN FRANCISCO, Nov. 1.—Newspaper men associated with Charles Harvey White while he was in the bay cities acted as pallbearers at his funeral, which took place this afternoon from a chapel at 1426 Valencia street. They were: B. S. Sanders, William Hale, William A. Curtis, John Baird, James Foster, R. A. Johannessen. It was in accordance with White's last wish that his body was brought from Los Angeles, where he died on Friday night, and that the pallbearers were chosen from among the Oakland newspaper men. Interment was made in Cpyress Lawn cemetery.

White is survived by a daughter, Miss Constance White, three brothers and two sisters. They are: Thomas P. White, Laurence White, Emmet White, Miss Kathleen White and Mrs. Vera Byram.

As a former city editor of the Oakland Examiner, a member of the staff of the Oakland Post and several Berkeley papers, White was widely known in newspaper circles. He was the author of several plays and director of many publicit paigns.

For past eighteen White w connected with t Angeles press. His death at vate sanitarium followed an of acute indigestion.

The city of Madrid. Sp planning to supply fresh fi by airplane.

NOTICE

There's a Message of Vital Importance to You in the Special Section of today's Tribune containing Upright's 6th Anniversary "Ad."

Smith Brothers
13th St. Between Broadway & Washington

And now comes the last great sale before the holidays with impressive offerings.

Stationery

CORRESPONDENCE CARDS—Fine cards with gilt edges. Four colors in in a box. Regularly 75c box. WEDNESDAY ONLY—TWO BOXES FOR.... $1.00

INITIALED STATIONERY—Illuminated initial on white kid finish paper. In blue and gray. Regularly $1.50. WEDNESDAY ONLY, $1.00 A BOX, OR TWO BOXES FOR.... $1.50

WHITE LINEN-FINISH POUND PAPER—Package contains 166 sheets of paper and 50 envelopes. Regularly $1.60, for..... $1.00

WRITING TABLETS — Regularly 25c. Sale Price— TWO FOR 25c

CRANE'S LINEN-FINISH STATIONERY—In white and blue only. 24 sheets of paper and 24 envelopes. Regularly $1.25. FOR WEDNESDAY ONLY, TWO BOXES FOR.... $1.00

NOVELTY STATIONERY AND CORRESPONDENCE CARDS—Handsome stationery at astoundingly low prices. Regularly $2.50 and $3.50. WEDNESDAY ONLY..... $1.25

CHILDREN'S STATIONERY and CARDS—A great chance. Regular values 75c to $1.00. WEDNESDAY ONLY— TWO BOXES FOR.... $1.00

Both Ends at Sale Prices

Genuine Leather Book Ends—4 pairs only—to be sold at great price reductions.
Regular $5.00 Book Ends for..$2.49
Regular $6.85 Book Ends for..$3.35
Regular $3.50 Book Ends for..$1.75

MAHOGANY BOOK-ENDS — One pair only; regularly $5.85, for..$2.98

Miscellaneous Bargains

Anticipate your Christmas wants from these.

MAHOGANY SMOKING SETS—One only. Consists of one large tray, cigarette or cigar holder and match holder. Regularly $8.00, for $3.98

HAND-PAINTED CHINA MATCH HOLDERS—Two only. Regularly $3.50, for $1.00

HAND-COLORED CHINESE CIGARETTE HOLDER AND ASH TRAY—A convenient combination and very artistic. Regularly $6.00, for $4.95

HAND-COLORED CHINESE BOOK ENDS—One pair only. Regularly $11.00, for $5.95

COLLAR BAGS—One only. Regularly $2.35, for $1.98

LEATHER HASTY LINE PAD and THREE EXTRA FILLERS. Regularly $2.75, for $1.59

JUMP MARKERS—Just the thing for card tables. Regularly ..., for 59c

LEATHER PINOCHLE GAME SET — Consisting of leather case, deck of pinochle cards and two score pads. Regularly $6.00, for $1.98

LEATHER PINOCHLE SET—Consists of leather case, deck of cards and 100 bone chips. Regularly $6.25, for $3.49

BRIDGE SET — Leather case, two decks of cards and score pad. Regularly $5.75, for $3.29

CRIBBAGE BOARD—A leather pocket board. Regularly $2.50, for $1.69

ONE OTHER BOARD, regularly $1.50, for 79c

TWO LEATHER CRIBBAGE SETS. Regularly $8.00, for..... $4.98

TOURIST TABLETS—A limited number at a great reduction.
One $12.00 value for $7.29
One $7.25 value for $4.98
One $6.00 value for $3.79
One $5.50 value for $3.00
One $4.50 value for $2.59

LEATHER CURRENCY WALLETS with pass case; regularly 90c to $1.60, for 50c

ADDRESS BOOKS—Regularly 85c to $1.00. Sale price 59c

COIN PURSES—In various kinds of leather. Regularly $1.00 to $2.00. Sale price 75c

Out today
New Victor Records
November 1921

		Number	Size	Price
Mother of My Heart	Frances Alda	64988	12	$1.25
(a) Etude in G Flat Major (Op. 10, No. 5) (b) Etude in G Flat Major (Op. 25, No. 9) (Chopin) Piano	Alfred Cortot	64989	12	1.25
Mattinata (Morning Song)	Giuseppe De Luca	64990	12	1.25
Quartet in A Major—Assai agitato (Schumann)	Flonzaley Quartet	74710	12	1.75
Love's Messenger Waltz (Messagero Amoroso)	Amelita Galli-Curci	64991	12	1.25
Mefistofele—Giunto sul passo estremo (Epilogue—Nearing the End of Life)	Beniamino Gigli	64942	12	1.25
Sérénade Mélancolique Violin	Jascha Heifetz	74711	12	1.75
To Spring Violin	Fritz Kreisler	64993	12	1.25
Eugene Onégin—Air di Lenski (Faint Echo of My Youth)	Giovanni Martinelli	74712	12	1.75
Little Town in the Ould County Down	John McCormack	64994	10	1.25
Symphonie Pathétique—March-Scherzo	Philadelphia Orchestra	74713	12	1.75
Sparks (Étincelles) Piano	Olga Samaroff	64995	10	1.25
Within a Mile of Edinboro' Town	Lucy Isabelle Marsh	45253	10	1.00
Twickenham Ferry	Lucy Isabelle Marsh			
The Old Road	Merle Alcock	45254	10	1.00
Ship o' Dreams	Merle Alcock			
Dangerous Blues—Fox Trot	Original Dixieland Jazz Band	18798	10	.85
Royal Garden Blues—Fox Trot	Original Dixieland Jazz Band			
I've Got the Joys	Aileen Stanley	18799	10	.85
Strut Miss Lizzie	American Quartet			
(1) Bedinage (2) Legend of the Bells (3) Humoresque (4) Scherzo	Victor Orchestra	18800	10	.85
(1) Menuett (2) Gavotte (3) Menuett in G (4) Sarabande	Victor Orchestra			
South Sea Isles—Medley Fox Trot	Paul Whiteman and His Orchestra	18801	10	.85
Rosy Cheeks—Fox Trot	All Star Trio and Their Orchestra			
I Ain't Nobody's Darling—Medley Fox Trot	All Star Trio and Their Orchestra	18802	10	.85
Yoo-Hoo—Fox Trot	Michel-Borgè Orchestra			
Sweet Lady—Medley Fox Trot	Paul Whiteman and His Orchestra	18803	10	.85
Say It With Music—Fox Trot	Paul Whiteman and His Orchestra			
It Must Be Someone Like You—Fox Trot	The Benson Orchestra of Chicago	18804	10	.85
When the Sun Goes Down—Fox Trot	Shilkret Orchestra			
When the Honeymoon Was Over	Henry Burr	18805	10	.85
Jealous of You	William Robyn			
I Wonder If You Still Care for Me?	Charles Hart	18806	10	.85
Remember the Rose	Elliott Shaw			
Tuck Me to Sleep	Vernon Dalhart and Criterion Trio	18807	10	.85
Plantation Lullaby	Carlos Hart-Elliott Shaw			
Some Blessed Day	Criterion Quartet	18808	10	.85
The Wayside Cross	Criterion Quartet			
Saturday Piano Duet	Vaughn de Leath and Phil Ohman	18809	10	.85
Oh Joy! Piano Duet	Vaughn de Leath and Phil Ohman			
Humpty Dumpty	Billy Murray-Ed Smalle	18810	10	.85
In the Old Town Hall	Billy Murray			

VICTOR TALKING MACHINE COMPANY
Camden, New Jersey

We are FOR Consolidation

Capwells
OAKLAND

Household Section, Third Floor

A Sale of Fine China

Because we are to discontinue certain patterns, hundreds of pieces will go at greatly reduced prices

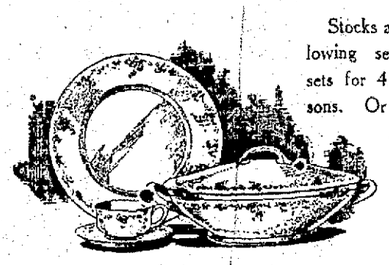

Stocks are still complete allowing selection of dinner sets for 4, 6, 8 or 12 persons. Or you can buy separate plates, cups and saucers and other pieces.

If you already possess one of these patterns of fine china, best buy extra pieces now at savings. Then when breakage occurs, as it will, even though the greatest care is taken, you will be able to "fill in" your set.

Dinner Sets for 6 Reduced

THE FINDLAY— Formerly $21.05. Sale price..... **$15.75**

THE CALIFORNIA— Formerly $31.04. Sale price..... **$21.75**

THE DANZIG— Formerly $32.50. Sale price..... **$24.00**

THE FRIEDLAND— Formerly $55.91. Sale price..... **$44.40**

THE OSTENDE— Formerly $88.25. Sale price..... **$66.50**

THE WARRON— Formerly $87.25. Sale price..... **$65.40**

THE HARVEST— For. $113.50. Sale price..... **$77.50**

AND ALL OTHER REDUCTIONS IN PROPORTION

For Thanksgiving and the Holidays

Beautiful things for the table and for gifts. Complete assortments at the lowest price levels await your choosing and will help solve your gift problems.

Table China *Table Floral Centers*
Table Silver *Table Glass*

—Third Floor, Capwells.

NOTED ENGINEER SAYS BAY BRIDGE VITAL NECESSITY

John Hays Hammond Avers Future Growth Guarantee Project Would Pay.

Industrial and commercial development of the bay cities is inevitable if the bay bridge project is carried out, according to John Hays Hammond, engineer, who is staying in San Francisco, where he is recuperating from an attack of ptomaine poisoning contracted in China.

Hammond, who has participated in some of the greatest development projects of industrial history, especially in South Africa, where he ranked with Cecil Rhodes, predicted some years ago that some day a bridge would span San Francisco bay. He says in part:

"The more rapidly the city extends and develops its transportation and shipping facilities, the more rapidly will its development in that direction be hastened. Lack of such facilities makes for stagnation. While I am not a bridge engineer, I have given some study to the proposals on bridging the bay and have my own ideas on the subject.

"Modern engineering has been brought to the point where one cannot truthfully and positively say that there is any physical difficulty or obstacle that cannot be overcome. The industrial expansion and the consequent increase in population that the completion of a transbay bridge is bound to bring, ought to serve as a future guarantee on the commercial side of the project."

Joint Naval Base Committee to Meet

ALAMEDA, Nov. 1.—The joint naval base executive committee named at the San Francisco bay district naval base meeting last week will hold its first meeting in the office of President Jesse Coleman on Friday afternoon at 2 o'clock. The Alameda Chamber of Commerce will be represented by its two executive committeemen, John H. Wilkins and George H. Fox.

BOY FALLS ON GLASS.

BERKELEY, Nov. 1.—Four stitches were taken in the right leg of George Jorgensen, 17 years old, 2421 Fourth street, at the emergency hospital last evening as the result of a fall on broken glass on the waterfront. Jorgensen was on the beach with a group of boys when the accident happened.

U. C. TO HONOR 'GARRY' COCHRAN, FAMOUS COACH

BERKELEY, Nov. 1.—The name of Garrett "Garry" Cochran, famous coach of the 1893-99 football team of the University of California, will be inscribed on the Phelan football statue on the college campus together with the names of the members of the team which he had trained to defeat Stanford first by a 33-0 and then by 30-0.

Brief exercises will be held Friday, November 4, following the university meeting, where the unveiling will take place. Judge Everett J. Brown, '98, graduate manager, who brought Cochran to the coast, will preside. Percy Hall, captain of the football team, and Colonel George C. Edwards, faculty representative on the A. S. U. C. executive committee during this period, will speak.

Cochran developed the first California football team that ever defeated Stanford. From 1891 to 1898 the latter had defeated California.

Cochran served as a lieutenant in Battery D, 107th Field Artillery, Twenty-eighth Division, during the war. He died on the U. S. S. Susquehanna, July 8, 1918, as a result of illness contracted while on duty.

Three Youths Held For Theft of Auto

Three young men are being held for investigation by the police for the alleged theft of an automobile which was stolen on Sunday evening from the display room of the E. C. Anthony Automobile company at 2211 Webster street.

The men gave their names to the police as Paul M. Hendron, Jack L. Mason and Fred B. Mullenbrook. They were arrested by the Berkeley police, who turned them over to the Oakland police. At the time of their arrests two girls, Miss Josephine Dale and Miss Myrtle Barrera, both of 1532 Market street, were in the machine with the men. The girls, after being questioned by the police, were released.

According to Police Inspector W. H. Smith, the door leading into the garage at 2211 Webster street was broken into on Sunday evening and the machine taken. Smith says that Hendron's father, Oscar Hendron, is employed by the company from where the machine was stolen. He also stated that this is the second machine which young Hendron has stolen from the Anthony company. The police say the boy at the present time is on parole from a reform school.

Smith says that Hendron's father will swear out a warrant against his son and the other men this afternoon. They may be charged with burglary or taking an automobile without the consent of the owner.

FIREMAN SUFFERS BROKEN BONES IN AUTO ACCIDENT

Oaklander on His Way Home From Honeymoon Seriously Injured in Crash.

Joe Pimental, Oakland fireman, is at the Hayward Central hospital suffering a broken leg, a broken collar bone and possible internal injuries as the result of an automobile accident last night near Alvarado, when an automobile driven by Pimental collided with a truck. His bride of a week, formerly Miss Gladys Susa of Santa Clara, escaped with slight injuries.

According to Joseph Soares, deputy sheriff, who investigated the accident, Pimental and his bride were returning from Santa Cruz, where they spent a week's honeymoon. As the automobile rounded a curve in the road it collided with a truck containing milk cans. Pimental's car turned completely over and landed in a ditch, pinning Pimental under it. Mrs. Pimental was thrown clear. The injured man was conveyed to the Hayward hospital by a passing motorist.

Oakland firemen, members of Engine Company No. 1, of which Pimental is a member, went to the Hayward Central hospital last night to see the injured man, but declare they were denied entrance to the hospital by an attendant. Little could be learned of his condition until this morning.

Eastern Stars to Form New Lodge

ALAMEDA, Nov. 1.—A new chapter of the Order of the Eastern Star is to be instituted in Alameda very shortly. P. R. Glissman, 2167 San Antonio avenue, member of the Sciots, is the moving factor in the organization and is gathering the prospective members. At the present time there are three Masonic lodges in Alameda and only one Eastern Star chapter.

COMPENSATION GIVEN.

BERKELEY, Nov. 1.—Compensation of $1875 has been awarded R. H. Dowling, former city patrolman by the state industrial commission for a fractured forearm incurred while cranking a car some time ago.

The sea of Galilee is composed of fresh water and is really only a wide place in the Jordan river.

SIX CHILDREN SAVE FATHER $40 IN BAIL

BERKELEY, Nov. 1.—The fact that he had six children saved Alexander Szopieray the sum of $40 this morning.

Szopieray was arrested with two other crapshooters in a raid on a dice game at the municipal wharf last Sunday. When the cases were called in court yesterday he failed to appear and $50 bail deposited by him was ordered forfeited. A bench warrant was issued for his arrest.

This morning Szopieray appeared before Judge Robert Edgar. He declared that he misunderstood the process of the law.

"How many children have you?" asked the judge.

"Six," was the answer.

"Well, I guess you need the money more than the city," was the reply. "Only a man with your family ought to be more careful with his money. You'll pay a fine of $10 to teach you a lesson."

The remaining $40 of the bail money was returned to Szopieray, who is a cooper by trade and 41 years old.

There are nine companies on the two American continents that sell in excess of one billion kilowatt hours of electricity a year.

WOMAN'S CHANCE FOR LIFE GOOD

Little change was reported today in the condition of Mrs. Ella Harrison, who was shot and seriously wounded by her husband, W. H. Harrison, a railroad man of Sacramento, who later killed himself, but physicians declared that she has a chance for recovery unless complications set in. She is suffering from three bullet wounds, one of which is in her left lung.

The shooting occurred Sunday night in Mrs. Harrison's apartment at 911 Grove street, when Harrison entered and found his wife entertaining Miss Elva Wooden of San Francisco, and two coast guard sailors, Gault Weatherby and Orin E. Irwin. Yesterday at the Emergency hospital, where she was taken immediately after the shooting, the wounded woman denied that her husband had shot her to prevent her falling in love with George Peters, a sailor.

Inspectors Alex Trotter and George Burbank, who were assigned to the case, located and interviewed Peters, and he denied any action which might have caused jealousy on the part of Harrison.

After shooting his wife, Harrison rushed to the street where he shot himself while a crowd of people looked on.

Mrs. Harrison yesterday was removed to the Providence hospital.

San Lean Sel

SAN LEAN election of F ber of the Trustees, to San Leandro formed the a meeting o last evening

A motion thicum aski Leandro bo Fifth Red district. No a

The first ma Leandro Chamb be held in the tow evening.

The meeting last nature of a commit the purpose of elec and setting the date mass session. It was f that the directors will second Thursday of ea offices in the First National building have been offered chamber of Commerce as a tem rary headquarters.

Two tons of wood pulp will produce one gallon of cymene from which six pounds of TNT can be obtained.

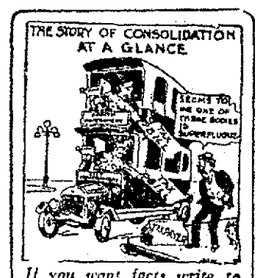

If you want facts write to
Alameda County Charter League
315-316 Henshaw Bldg.

We are FOR Consolidation

Capwells
OAKLAND

Downstairs Store

Wednesday—a Wonder Sale of

Dresses $22.75

You would pay almost twice as much regularly

An Extraordinary Special Purchase

Clever new frocks sent by a New York manufacturer to a San Francisco wholesaler and because they arrived so near the holidays, this wholesaler, fearing to have them remain on his hands so late in the season, closed them out to us close to cost. These savings we, in turn, are passing on to you.

Choice Reductions from Our Own Stocks as Well

And in addition we have taken dresses from our own regular stocks and drastically underpriced them to make this bargain group larger and more varied.

Silk and Wool Dresses

Many styles at this sale price of **$22.75**

There are afternoon, street and business styles. Frocks that look to cost ever so much more. Many are one-of-a-style dresses. They are fashioned in leading Fall styles from Canton crepe, satins, tricotines and serges in the fashionable navy, black and brown. Newest trimming touches of beading, embroidery, novelty buttons and ribbon braid heighten their attractiveness.

The Sale begins promptly at 9 a. m. Plan to be here then!
—Downstairs Store, Capwells.

Downstairs Store Millinery Shop

A Sale of Hats

$2 and $4

Heretofore $4.00 up to $8.00

A Great Downstairs Event, for we are clearing stocks for Midwinter Models now arriving

Just think of $2.00 and $4.00 for Dress Hats, Sports Hats and Tailored Hats that formerly sold from $4 to $8.

THE DRESS HATS—Little hats and big ones, off-the-face hats and turbans, mushroom models and tams,—and they are made of velvets and duvetyns with metallic, ostrich, quill, jet and embroidery trimmings and many others.

THE SPORTS HATS—These include stitched and plain felts that formerly brought much more, and patent leather models, too, that have been popular at higher prices.

TAILORED HATS—Of zibeline, hatters' plush and beaver, are these banded sailors—smart tailored shapes that emulate New York's better styles.

—Downstairs Store, Capwells.

We are FOR Consolidation

Capwells
OAKLAND

Clay, Fourteenth and Fifteenth

Mlle. D'Alroy

will be in our Apparel Shop on the Second Floor every day from 10:30 to 12 and from 2 to 4:30. She will tell you what clothes to buy and how to wear them.

Here is Glad News!

A Great $5 Hat Sale

A Remarkable Collection of Trimmed Hats to Sell Wednesday for $5

New York's most fascinating new models customarily sell at high prices, but these are underpriced to **$5.** Just think of what you will save without sacrificing style, for these are ultra-smart!

There are hats with the saucy verve of youth. There are hats to match the mellow sweetness of age. There are hats to match every mood of every woman. There are hats for every occasion from early dawn to latest night.

But they're all **$5.** And the more critical you are the more you'll appreciate these remarkable values.

No. C. O. D.'s *No Refunds* *No Credits*

Be here at 9 o'clock sharp for these wondrous hats!
(Second Floor, Capwells)

SONG RECITAL

HELEN CLARK
Contralto, and
JOSEPH PHILLIPS
Baritone

THESE FAMOUS ARTISTS WILL BE PRESENTED TO OAKLAND BY

Capwells

Tuesday Evening, Nov. Eighth
at 8:15 o'clock

in a specially arranged theater setting, with elevated stage and seating capacity for 2,000.

Because of the reputation of these artists this will be one of the season's most unique musical events.

In addition to singing several groups of songs, the artists have consented to compare their art with its RE-CREATION by Mr. Edison's phonograph. They will be assisted by Mr. Frank George, pianist.

Admittance by Invitation Only

We shall be glad to issue invitations to music lovers who call for them at our Phonograph Studio on the Third Floor. If you cannot come to the store telephone or write and your invitation will be mailed to you.

The number of the invitations will be limited to the seating capacity of the auditorium.

Accused Oaklan[d] Clerk Arr[ested]

John Haanstra, former [clerk] in the Oakland postoffice, ar[rested at] Kelso, Wash., in connection [with the] robbery of a Southern Pac[ific] train near Roseville on May [has] been remanded to the cus[tody of] United States Marshal Ja[mes] Holohan in default of $5000 [bail. He] was brought from the north [to San] Francisco yesterday, where [he ap]peared before Federal Comm[issioner] Thomas E. Hayden.

Haanstra was indicted by [a Sac]ramento grand jury on [a] charge of possession and [attempt] to sell a number of Sta[ndard Oil] Company bonds, said to [have been] taken from the train th[at was held] up near Roseville.

[L]OCK [P]OLICE [HE]LD UP

[...] Getaway [...]d Is

[...] Nov. 1.—The [...], Jackson and [...] in one block of [...] station, was held [...] by three armed [...]erday.

[...] hold-up men escaped [...] the third was captured after several shots had [...] He gave his name as [...]el Ryan, a marine engineer [...]nt at a local school.

[A]fter holding up James Valente, [j]anitor, and securing the loot from [a] cashier's office, the bandits fled [into] the street and scattered, Valente [f]ollowing and shouting for the police. Ryan leaped on a passing auto truck driven by a Chinese. He later leaped onto a jitney bus and ordered the driver to go ahead at full speed. Policemen Emmett Flynn and John Shinkwin commandeered a taxi and gave chase. The bandit was overtaken at Battery and Jackson streets, where he was found to be armed with a .45 caliber pistol.

Although a shotgun squad scoured the city for an hour no trace of the other men could be found.

LADY DEMON[...] DAILY TO SH[...] YOU SHOUL[D ...] ENCE [...] CHIN[...]

The largest found[...] world is in a public s[...]

PROFIT IN GARBAGE.

BERKELEY, Nov. 1.—Receipts from garbage collection exceeded expenditures in November for the first time since the municipality took over the project, according to the report of Sanitary Engineer Newkirk before the city council this morning. A profit of more than $500 was recorded. The receipts were $9,329.59.

Alameda Co. Vital Statistics

Births, Marriages and Deaths

DIED

ALLAN—In this city, Oct. 31, 1921, William Allan, beloved husband of Susan Allan and father of William A. Allan and Mrs. Frank Bousher of Sawyerwood, Ohio, a native of Scotland, aged 70 years, 6 months, 24 days.

Friends and acquaintances are respectfully invited to attend funeral services Wednesday, Nov. 2, 1921, at 10:30 o'clock a. m., from the chapel of Grant D. Miller, 2372 E. 14th st., corner of 24th ave. Incineration private.

BUTTS—In this city, Oct. 30, 1921, Margaret S. Butts, beloved wife of William H. Butts and loving mother of Newton Alfred and Lola Butts, Mrs. Winifred Werner and Mrs. Leila Perry, a native of Virginia.

Friends are respectfully invited to attend the funeral services Wednesday morning, Nov. 2, at 10 o'clock, at her late home, 622 37th st., Oakland. Interment private.

COITO—In Oakland, Oct. 30, 1921, Manuel, dear cousin of Jesse B. and Antonio D. Taveira, Joe and Manuel Perry, Antone C. Teexeira, a native of St. Michael, Azores. A member of Council No. 63, U. P. E. C., J. D. E. S. No. 9 and H. A. B. A. M. J. No. 34.

Friends and acquaintances are respectfully invited to attend the funeral Wednesday, November 2, 1921, at 8:45 a. m., from the parlors of Cunha & Caporgno, 952 8th st., thence to St. Joseph's church, where requiem high mass will be celebrated for the repose of his soul, commencing at 9 o'clock. Interment, St. Mary's cemetery.

FROST—In Calistoga, Oct. 30, 1921, Charlotte M. Frost, beloved mother of William T. and Frank E. H. Frost, beloved sister of Mrs. Chas. W. Hill, Mrs. John Washburn, Mrs. Flora McCoulough, Robert R. Hill and Thomas V. T. Hill, a native of Massachusetts.

Funeral services Wednesday, Nov. 2, 1921, at 1 o'clock p. m., at the parlors of James Taylor Co., northeast corner of 15th and Jefferson sts., Oakland, Cal., to which friends are invited. Interment private.

HARRIS—In this city, Oct. 29, 1921, Mary, loving mother of Charles McConnell, a native of California, aged 58 years.

Friends and acquaintances are respectfully invited to attend the funeral Wednesday, Nov. 2, 1921, from the parlors of the Oakland Undertaking Co., 3479 Piedmont ave., at 8:30 a. m., thence to St. Andrew's church, where a requiem mass will be celebrated for the repose of her soul, commencing at 9 o'clock. Interment St. Mary's cemetery.

HELD—In this city, Nov. 1, 1921, Henrietta, beloved mother of Mrs. W. F. Sherwood, aged 85 years.

Funeral services to be held Thursday, Nov. 3, at 11 a. m., in the chapel of the Oakland Crematorium.

MACARTNEY—In Oakland, Oct. 30, 1921, Delia, beloved wife of Henry H. Macartney, loving mother of Joseph, Helen, Edith, Eva and Hazel Venne and Mrs. Howard Enke, a native of Ireland, aged 48 years, 3 months, 22 days.

Friends are respectfully invited to attend the funeral Wednesday, Nov. 2, 1921, at 9:30 a. m., from the parlors of Freeman & Cox-Roach & Kenney Undertaking Co., 2630 Telegraph ave., thence to Sacred Heart church, where a requiem mass will be celebrated for the repose of her soul, commencing at 10 a. m. Interment private.

RIEDESSER—In this city, Oct. 31, 1921, Kenneth, beloved son of William and Elsie Riedesser and brother of Thelma, Erma, Trevor, Bernice and Jeanette Riedesser, a native of California, aged 7 years, 7 months, 5 days.

Friends and acquaintances are respectfully invited to attend funeral services Wednesday, Nov. 2, 1921, at 10 o'clock a. m., from the residence of his parents, 2517 21st ave., Oakland. Interment—Evergreen cemetery.

SMITH—In Berkeley, Oct. 31, 1921, Timothy Babcock Smith, beloved husband of Margaret N. Smith and loving father of Dwight F. Smith of Virginia City, Nevada, and James U. and Margaret S. Smith of Berkeley, a native of Mass., aged 87 years, 6 months, 28 days.

Friends are respectfully invited to attend the funeral services tomorrow afternoon, Wednesday, Nov. 2, 1921, at 2:30 o'clock, at his late residence, 2435 Virginia st., Berkeley. Friends may call at Brown's, 2045 University ave., Berkeley, until 10 a. m. Wednesday, Nov. 2. Interment private, Mountain View cemetery.

STEINBERG—At Atwater, Cal., Oct. 27, 1921, David, beloved husband of Sarah Steinberg, loving father of Milton, William and Julius Steinberg, and Mrs. A. Lubrit, a native of Russia, aged 48 years.

Friends are respectfully invited to attend the funeral services Wednesday, Nov. 2, at 3 o'clock p. m., from the parlors of Freeman & Cox-Roach & Kenney Und. Co., 2630 Telegraph av., Oakland. Interment, Home of Peace cemetery. Please omit flowers.

STEVENS—In Hayward (Cherry Land), Oct. 31, 1921, Emma Jane, wife of Fred A. Stevens, a native of California, aged 50 years, 3 months, 18 days. Santa Barbara papers please copy.

TOWNSEND—In this city, Nov. 1, 1921, Frederick R. Townsend, beloved husband of the late Anthracta Townsend and father of Mrs. Cleo McKarley, a native of Maine, age 62 years.

Friends are invited to attend the funeral services Thursday, November 3, 1921, at 10 o'clock a. m., at Truman's chapel, 1919 Mission st., near 15th, San Francisco. Interment, Cypress Lawn cemetery.

YULE—In this city, Nov. 1, 1921, George Yule, beloved husband of the late Anne Elizabeth Yule and father of Charles, Carrie and Arleigh Yule, a native of England, age 84 years.

Friends are invited to attend the funeral services Thursday, November 3, 1921, at 2 o'clock p. m., at the family residence, 1124 16th st., Oakland. Interment, Mt. View cemetery.

CARD OF THANKS.

We wish to express our sincere thanks for the many kindnesses extended to our late sister, and beautiful floral offerings and words of sympathy, during our late bereavement.

MRS. DELIA GARRETT.
W. E. PERREAU.
H. J. PERREAU.

CARD OF THANKS.

We wishes to thank our many friends and acquaintances for their kind sympathy and many floral offerings during the bereavement of our beloved husband and father.

MRS. LOUISE BURY.
GEORGE AND LILY BURY.

CARD OF THANKS.

HINKLEY—The family and relatives of the late William S. Hinkley herewith wish to thank the many friends and acquaintances, especially of the Oakland police department, for the beautiful floral offerings and kind words of sympathy tendered during the sad hour of their late bereavement.

SAN FRANCISCO DEATHS.

Armstrong, Edmond—
Bini, Carlo—66
Corliss, Julia
Cahn, Meyer A.—49
Costo, Madeline—51
Canter, Irene May
Dexter, Harry—13
Donahue, Eugene
Foster, Mary A.
Fuller, Fanny E.
Glaesser, Wm. E.—1
Glandville, Alice—54
Hofer, Minnie V.
Henderson, Alexander—46
Holmes, Howard C.
Hotte, George—85
Hoy, Johanne A.
Katz, Jacob—73
Keating, John J.—58
Kaufmann, Edward D.
Liss, Kate M.—61
Lavelle, Mary A.—82
Mulvihill, Edw.—72
McDonald, Patrick J.
McLaughlin, Maria A.
Martin, Harry B.
Matthews, Vera D.—31
McElvain, Edward—24
Parquer, Sarah J.
Rodgers, Wilhelmina Amy
Soetje, George
Thayer, Rufus

Governor Speaks in Berkeley Tonight

BERKELEY, Nov. 1.—Governor William D. Stephens will deliver an address at 7:30 o'clock tonight before the Agricultural Club of the university on the general subject of "Agriculture." Governor Stephens will arrive in Berkeley at 5 o'clock and will be met by a delegation of members of the Agricultural Club. Tonight's meeting will be held in Wheeler auditorium and will be open to the public.

Julius S. GODEAU
FUNERAL DIRECTOR

Anywhere!
within 25 miles of our chapel—on this side of the bay—no extra charge.

PHONE OAK. 4045
2210 WEBSTER ST.
SAN FRANCISCO-OAKLAND
STOCKTON-LOS ANGELES

Bessie J. Wood
(Mrs. Arthur E. Gustason)
A Woman Undertaker
Permanently Located at
1955 Telegraph Ave.

College Editor Denies Censorship

BERKELEY, Nov. 1.—Censorship of college publications is denied by Frank W. Bartlett, editor of the Daily Californian, in answer to a student criticism, in an editorial which stated that "the editors of the Californian do not submit any articles to the president for approval before they dare print them."

Bartlett says the Californian is a student-body publication, and that no responsibility to the faculty exists.

The criticism of the college newspaper was voiced in a communication to a San Francisco paper. President Barrows joins with Bartlett in denying that any faculty control is exerted over student publications.

The mountains between Jerusalem and Jericho are extremely barren.

Alamedans to Hold Community Banquet

ALAMEDA, Nov. 1.—Plans for a community banquet to be held in the immediate future will be taken up by the Chamber of Commerce at the meeting of the directors in the council chambers in the city hall tomorrow night. The banquet was first planned for early in October, but press of other public meetings and activities caused a postponement. At the last meeting of the Chamber of Commerce it was decided to hold this banquet early this month, and before the consolidated election on November 15. Time and place will probably be settled at the meeting tomorrow night.

In 1830 there was not a single school in Athens or a reputable stonecutter.

Engagement Told at Hallowe'en Party

ALAMEDA, Nov. 1.—The engagement of Asa French of Alameda and Miss Lottie Fitzgerald of Mill Valley was announced at a Hallowe'en party at the young woman's home.

French is well known in Alameda, was an overseas man and is connected with the firm of J. H. Noble, builders, of Alameda. He is a former baseball player and is a brother of Ray French of the New York Giants. Both of the young people are members of California pioneer families. The couple were the recipients of many handsome presents. The wedding will take place early in the spring.

Antiseptics have been used successfully in preventing wood pulp for paper making from moulding.

Gerwin's
477-479-13TH ST.-OAKLAND
BET. BROADWAY & WASHINGTON

*Apparel of the finest quality at **prices that cannot be duplicated!** It will pay you well, indeed to visit the **new** Coat, Suit and Dress Department of Gerwin's!*

DRESS SALE
for Tomorrow, Wednesday!
Tricotine and Poiret Twill
$23.75 and $28.75

TWO extraordinary prices on Wool Dresses in fine quality Tricotine and Poiret Twill. Smartness of style is apparent in all of the models, plain tailored types and fancy models. Some are embellished with embroidery; buttons and other notes. Colors are those in vogue. Dresses that are worth **much, much** more! Third Floor—**tomorrow!**

---and an unusual Millinery Event on our Main Floor!

Tailored Hats
Ready-to-Wears
Sport Hats
$2.95
$4.95

*THE types that are so smart and becoming—Hats that give an air of being well dressed. Clever tailored and ready-to-wear types in the latest materials, shapes and colors. Values at these two prices that are extraordinary — a large group to select from—all the very **newest** of the season's modes. **$2.95** and **$4.95**.*

*CALL tomorrow and see these smart hats. Shown in great number on our Main Floor. Featured especially are hats of Felt and Velvet, Panne and other new materials. Styles for women of all types—large, small and medium shapes. Every woman needs at least one tailored hat and **here** is your opportunity to buy one at a saving!*

Gerwin's
477-479-13TH ST.-OAKLAND
BET. BROADWAY & WASHINGTON

29th Anniversary
One Cent Sale

This unique event has attracted thousands of people—and they have bought so liberally that quantities in some instances are well-nigh depleted. This is mentioned as a warning for those interested and as a suggestion that prompt action is advisable.

Wednesday is the Last Day

The reserve stock rooms are empty. Everything available for this Sale is now on the tables and counters. Our augmented Sales organization is ready for the final rush—ready to serve you in the usual "OWL" way, as near as it is humanly possible to do so. Here is a resume of the features:

50c Bouquet Ramee Talcum Powder . . 2 for 51c
25c Wool Powder Puffs . . . . 2 for 26c
$1.00 Bouquet Ramee Face Powder . . 2 for $1.01
50c Bouquet Ramee Soap . . . . . . 2 for 51c
60c Arbutus Face Cream . . . . . . 2 for 61c
50c Rolling Massage Cream . . . . . 2 for 51c
30c Camphorated Cream . . . . . . 2 for 31c
60c Cocoa Butter Cold Cream . . . . 2 for 61c
35c Rexall Cream of Almonds . . . . 2 for 36c
40c Riker's Ilas . . . . 2 for 41c
$1.00 Harmony Toilet Water . . . . 2 for $1.01
25c Williams' Toilet Water . . . . 2 for 26c
30c Rexall Shaving Cream . . . . . 2 for 31c
45c Rexall Shaving Lotion . . . . . 2 for 46c
$1.50 Razor Strops . . . . 2 for $1.51
25c Rub-Cohol (Rubbing Alcohol) . . 2 for 26c
25c Owl Household Drugs . . . . . 2 for 26c
Cascara Aromatic Glycerine Camphorated Oil
Glycerine and Rose Water
$1.25 Riker's Beef, Wine and Iron . . 2 for $1.26
25c Rexall Little Liver Pills . . . . 2 for 26c
$2.50 Maximum Hot Water Bottles . 2 for $2.51
$2.00 Metal Hot Water Bottles . . . 2 for $2.01
50c Varna Violet Complexion Powder . 2 for 51c
60c Cascade Pound Paper (96 sheets) 2 for 61c
50c Boxes Cascade Envelopes . . . . 2 for 51c
60c Lord Baltimore Stationery . . . 2 for 61c
30c Cascara Tablets (3 grain) . . . 2 for 31c
25c Laxative Aspirin Tablets . . . . 2 for 26c
35c U. D. Company Aspirin (24s) . . . 2 for 36c
15c Rexall Toilet Soap . . . . . . 2 for 16c
25c Klenzo Tar Soap . . . . 2 for 26c
25c Rexall Medicated Soap . . . . . 2 for 26c
50c Klenzo Dental Creme . . . . . 2 for 51c
40c Rexall Tooth Powder . . . . . 2 for 41c
40c Tooth Brushes . . . . 2 for 41c
$2.00 Hughes' Ideal Hair Brushes . . 2 for $2.01
65c Wood Back Hair Brushes . . . . 2 for 66c
$1.00 Septone Hair Tonic . . . . . 2 for $1.01
10c Exceda Hair Nets . . . . . . 2 for 11c

The Owl Drug Co

Corner 13th and Broadway / Corner 14th and Broadway / Phone [illegible]
Bancroft and Telegraph Ave / Phone Berkeley [illegible] / BERKELEY

President Harding Names Nov. 24 Thanksgiving Day

WASHINGTON, Nov. 1.—President Harding issued a proclamation tonight designating Thursday, November 24, as a day of thanksgiving, devotion and prayer. The proclamation follows:

That season has come when, alike in the pursuance of a devout people's time-honored custom and in grateful recognition of favoring national fortunes, it is proper that the President should summon the nation to a day of devotion, of thanksgiving for blessings bestowed and of prayer for guidance in modes of life that may deserve continuance of divine favor.

Foremost among our blessings is the return of peace and the approach to normal ways again. The year has brought us again into relations of amity with all nations after a long period of struggle and turbulence.

SPIRITUAL BLESSINGS.

In thankfulness, therefore, we may well unite in the hope that Providence will vouchsafe approval to the things we have done, the aims which have guided us, the aspirations which have inspired us. We shall be prospered as we shall deserve prosperity, seeking not alone for the material things but for those of the spirit as well; earnestly trying to help others asking, before all else, the privilege of service.

As we render thanks anew for the exaltation which came to us, we may fittingly petition that moderation and wisdom shall be granted to rest upon all who are in authority, in the tasks they must discharge. Their hands will be steadied, their purposes strengthened, in answer to our prayers.

FAVORED NATION.

Ours has been a favored nation in the bounty which God has bestowed upon it. The great trial of humanity, though indeed we bore our part as well as we were able, left us comparatively little scarred. It is for us to recognize that we have been thus favored and when we gather at our altars to offer up thanks, we will do well to pledge, in humility and all sincerity, our purpose to prove deserving.

We have been raised up and preserved in national power and consequence as part of a plan whose wisdom we cannot question. Thus believing, we can do no less than hold our nation the willing instrument of the providence which has so wonderfully favored us. Opportunity for very great service awaits us if we shall prove equal to it. Let our prayers be raised for direction in the right paths. Under God, our responsibility is great; to our own first, to all men afterward; to all mankind in God's own justice.

NAMES NOVEMBER 24.

Now therefore, I, Warren G. Harding, President of the United States hereby designate Thursday, the twenty-fourth day of November, to be observed by the people as a day of thanksgiving, devotion and prayer; urging that at their hearthsides and their altars they will give thanks for all that has been rendered unto them and will pray for a continuance of the Divine fortune which has been showered so generously upon this nation.

In witness whereof, I have hereunto set my hand and caused to be affixed the seal of the United States of America.

Done at the capital of the United States this 31st day of October, in the year of our Lord, nineteen hundred and twenty-one, and of the independence of the United States the one hundred and forty-sixth. (Signed)

By the President:
WARREN G HARDING
CHARLES E. HUGHES,
Secretary of State.

AGED EGGS FOUND.

VIENNA, Nov. 1.—When an oak tree on the outskirts of Vienna was felled by lightning four unbroken birds' eggs were found buried a foot deep in the trunk. They had been in the tree at least 80 years.

"Another cup please"—
familiar words when
Caswell's
NATIONAL CREST
Coffee
is served

1,800,000 cups were served at the PANAMA-PACIFIC International EXPOSITION.

Lewis Shoe Co.
1118 Washington St.
OAKLAND
San Francisco BRANCH Pacific Building
Sacramento BRANCH 506-K Street

FOUR DOLLARS AND NINETY-FIVE CENTS BUYS MORE SHOE VALUE AT THE LEWIS SHOE STORE THAN AT ANY OTHER PLACE IN OAKLAND

Quality Shoes. Low Prices.
4.95
The Very Latest Styles

TYPICAL LEWIS SHOE VALUES

Women's or Growing Girls' brown or black two-buckle pumps, perforated vamp, low heels.. $4.95

Women's brown or black kid, two-buckle pumps, military heels. Special $4.95

Women's or Growing Girls' brown calf oxfords, neat toe or military heels, perforated vamps. Special $4.95

Women's black kid or gun kid pumps, instep straps, thin soles, French heels. Special at $4.95

The above specials are only a few of the many styles we can offer you at these prices. Many styles of high shoes are included.

Yeast Vitamon Greatest of All Beauty Secrets

Banishes Skin Eruptions and Beautifies the Complexion

EASY AND ECONOMICAL TO TAKE

If you want to quickly clear your skin and complexion, put some firm, healthy flesh on your bones, and look and feel better, simply try taking two of Mastin's tiny yeast VITAMON Tablets with each meal and watch results.

Mastin's VITAMON Tablets contain a proper dose of highly concentrated yeast vitamines, as well as the two other still more important vitamines (Fat Soluble A and Water Soluble C) and are now being used by thousands. They will not upset the stomach or cause gas, but on the contrary are a great aid to digestion, to overcome constipation and as a general conditioner of the whole system. [illegible] bottle and skin eruptions soon [illegible] as if by magic under this pure [illegible] leaving the complexion [illegible] and beautiful. Success is guaranteed or the trial costs you nothing. Be sure to remember the name VI-TA-MON—the original yeast vitamine tablet—Mastin's genuine else like it, so do not accept imitations or substitutes. You can obtain VITAMON TABLETS at Owl Drug Stores and other leading drug-gists.

MASTINS VITAMON TABLETS

Are Positively Guaranteed to Put On Flesh, Clear the Skin, Give Pep, Energy With Every Meal

Vote FOR Consolidation.

KAHN'S
OAKLAND'S LARGEST DEPARTMENT STORE

Toys and Dolls

—CHILDREN'S WORK BASKETS on stands with pink, red and blue decorations $1.39

—MECHANICAL TOYS—automobiles, trick donkeys, handcars and climbing monkeys, each 45c

—JOINTED DOLLS, with bisque head and moving eyes, 22 inches tall $2.39

—JOINTED DOLLS, with bisque head, moving eyes with lashes, shoes and stockings 26 inches tall $1.69

—18-INCH BABY DOLLS with bisque head $2.50

Silks and Dress Goods

—SATIN CHARMEUSE of good quality in black and colors. Width 36 inches, yard $1.39

—SEAL PLUSH COATINGS, rich, lustrous quality in the 59-inch width, yard $3.95

—CANTON CREPE in black and colors, good quality, width 38 inches, yard $1.89

—NOVELTY SKIRTINGS in plaid and stripe patterns, all wool and 56 inches wide, yard $2.98

—FRENCH SERGE SUITINGS in navy blue, all wool and 54 inches wide, yard $1.89

Wednesday Begins a Series of Important November Sales

—Moderation in all things is a keynote at Kahn's—dependable merchandise at moderate prices is our policy. We believe it is as unwise to consider quality to the exclusion of price as it is to consider price to the exclusion of quality. But we believe, too, that by concerted buying and alertness in merchandising, we can serve our patrons with meritable goods at prices that are often below the average—making possible increased savings for you—and that is the idea back of these important November Sales.

Sample Line of

Children's Wear

at Interesting Prices

—Children's gingham dresses and boys' tub suits are specially priced for tomorrow.

—THE DRESSES are of good quality gingham and chambray in pretty tie-back styles, effectively trimmed. Sizes 2 to 6 years. The prices range—$1.25, $1.48, $1.70, $1.95 and upwards to $2.48.

—THE TUB SUITS for little boys are of chambray or gingham in plain and striped effects. Prices begin at $1.48 and range upwards to $3.95.

—THE TUB SUITS for little boys are of chambray or gingham in plain and striped effects. Prices begin at $1.48 and range upwards to $3.95.

—CHILDREN'S ROMPERS of gingham and chambray in sizes to 5 years 79c

—BLOOMERS of chambray and gingham in sizes to 12 years. 48c

—CHILDREN'S DRAWERS of serviceable muslin trimmed with embroidery; sizes to 12 years..... 25c

—FLANNELETTE GOWNS for infants, made with draw string at bottom 89c

—FLANNELETTE WRAPPERS in pink or blue 48c

Special Sale of Dresses

Wednesday! A Wonderful Dress Opportunity Presents Itself

Sale Price

$14

—Smart new Fall and Winter dresses of tricotine, serge, satin, Canton crepe and velvetine in pleasing, novel styles and new trimming effects. Many youthful colors, but black and navy predominate, of course. SALE PRICE $14.00.

Bedding, Domestics, Draperies

Invite Interest in Wednesday Shopping

Plaid Blankets $3.95

—Fleecy, warm, serviceable, large plaid blankets in neat patterns and good colorings. Extra value at $3.25.

Marseilles Bed Spreads $3.25

—Extra fine quality, satin Marseilles bed spreads in the large size for double beds. Neat and attractive patterns.

Curtain Scrims 15c Yard

—Extremely good quality curtain scrim in openwork border effect with colored dots. Width 36 inches. Suitable for attractive, but inexpensive curtains.

36-inch Burlap 19c Yard

—Durable, yard-wide burlap in brown or green for furniture and wall coverings, or drapes.

Striped Outing Flannel 15c Yard

—Extra heavy, fleecy and warm outing flannel in neat stripe effects for nightgowns and other purposes.

White Longcloth $1.95 Piece

—Extra quality, snow white longcloth in the 36-inch width. Ten yards to the piece at $1.95.

Table Damask 50c Yard

—Highly mercerized, white table damask in attractive patterns, that will prove extremely serviceable. Width 58 inches.

Colored Border Table Cloths $2.95

—Extra fine quality, ready-made table cloths in the 64x64-inch size. White with blue border. Neat patterns.

Women's Corsets $1.98

—Nemo Corsets for the slender figure, in low bust models of Usaro cloth with elastic insert at back. Sizes 20 to 24.

Sport Girdles $1.45

—Women's sport girdles of elastic and coutil in closed back, topless model for medium figures. Sizes 23 to 28.

Bandeaux 48c

Bandeaux of heavy quality pink brocade material in back fastening models. Extra wide. Sizes 36 to 46.

36-in. Indian Head 25c yd.

—The popular soft finished, Indian Head material of full bleached, serviceable quality. Width 36 inches.

Neckwear and Trimmings

TUXEDO ORGANDY COLLARS of imported organdy trimmed and embroidered in dainty designs 50c

CROCHET LACES—linen finish cluny laces in white or ecru; widths 2 to 5 inches, yd. 19c

EMBROIDERED NET FLOUNCINGS in ecru, white, copen, maize and black; full dress widths in floral and conventional designs—yard $1

Wednesday Is Baby Day

(Hemming Free)

Heavy rubber crib sheeting, width 36 inches, yard..... $1
Crib padding, width 32 inches, yard..... $1
Colored crib blankets with white nursery figures..... $3
Crib comforters in neat patterns; fluffy and warm.... $2.50
Canton Flannel, yard 25c
Domet Flannel, white, yard 25c
White Wool Flannel, yard 75c
Embroidered Flannel, yard $1.95

In the Drug Section

Wizard Toilet Paper..... 10 rolls for $1
Creme Oil Soap ..... 16 cakes for $1
Jergens' Bath Tablets, round..... 16 for $1
Workingmen's Thermo Bottles, pint size; only 20 to be sold at $1

In the Art Needlework Section

SCALLOPED DOILIES, in the 6-inch size, made of fancy art cloth and machine scalloped, each.... 5c

STAMPED PILLOW TOPS and backs in attractive conventional designs 33c

LACE TRIMMED BUREAU SCARFS with large filet inserts 69c

LUNCH CLOTHS with hemstitched edge for crochet, stamped in pleasing designs 59c

ROUND PILLOWS, ready made and ready to use; materials of changeable poplin $1.48

PILLOW SLIPS to match scarfs, $2

Embroidery Models

of Discontinued Lines

1/2 Price

—Included are dresses, lingerie, pillows, caps, negligees, towels, aprons, novelties, all hand made. Exceptional value in every instance!

—Art Needlework Section, Third Floor.

SCARFS of heavy repp trimmed with fancy braid, cretonne or tapestry $2.45

Grocerteria

Wednesday

VICTOR SALAD OIL, ½ gal., $1.15; qt., 60¢; pt. 30c

SCHILLING'S TEA, 1 lb., 60¢; ½ lb., 32¢; ¼ lb. 16c

GOLD KIST SYRUP, for pancakes, qt., 45¢; pt. 25c

STRAWBERRY JAM, Shaw, 1½-lb. tin 30c

QUEEN OLIVES, Gets' Best, 12-oz. jar 25c

GRATED PINEAPPLE, Del Monte, No. 2 tin.... 20c

GEBHARDT'S RICE AND CHILI, tin..... 14c

CLUFF LEMON EXTRACT, 4-oz. bottle 25c, 2 oz. 14c

Hosiery and Underwear Values

Sleeveless Union Suits 50c

—Women's extra well-made union suits in the sleeveless style, loose knee length. Sizes 36 to 44 at 50¢ suit.

Sleeveless Vests 19c

—Women's fine 1 and 1 ribbed cotton sleeveless vests with silk taped neck. White only in sizes 5 and 6.

Women's Fleeced Underwear 59c Garment

—Winter weight, soft finished cotton vests in Dutch neck style with elbow sleeves. The pants are ankle length. Sizes 36 to 44.

Men's Outing Flannel Nightshirts 95c

—Full cut nightshirts of serviceable outing flannel. Length 50 inches. All sizes.

Flannel Shirts $1.95

—Men's gray or tan flannel shirts in sizes 15 to 17½.

Children's Fancy Socks 25c Pair

—Serviceable juvenile socks of mercerized cotton yarns with colored stripe tops. All new patterns. Sizes 5 to 9½ at 25¢ pair.

Full Fashioned Silk Hose $1.95 Pr.

—Extra heavy weight, full fashioned silk hose with elastic lisle garter tops and reinforced heels and toes. Black, white, Russian calf, and cordovan. Sizes 8½ to 10.

Children's Heather Mixed Hose 50c Pair

—Three-quarter length heather mixed hose in dark grounds with cuff tops. Sizes 6 to 9½.

Richmond Underwear $1.89 garment

—Shirts and drawers of wool and cotton mixed in medium weight. All sizes for men.

Better Values for Wednesday in

Aprons and Flannelette Wear

Bungalow Aprons 95c

—Women's attractive bungalow aprons of percale in slip-on styles, sashed and trimmed with ric-rac braid.

Waist Aprons 39c

—A large assortment of serviceable waist aprons of percale in gathered or fitted models. Medium and full length. Some trimmed with ric-rac braid.

Women's Crepe Bloomers 39c

—Attractive bloomers of serviceable cotton crepe in flesh only with ruffled knee.

Flannelette Gowns 95c

—Women's flannelette gowns in plain white or striped patterns. Full cut models with V-neck or collar; braid trimmed. Long sleeves.

Flannelette Skirts 89c

—Women's serviceable and warm flannelette skirts in white only.

Flannelette Bloomers 69c

—Bloomers of extra heavy, warm flannelette with cuff knee, reinforced to insure long wear.

Notions

Extra large size, waterproof house aprons, new designs. $1

Bust Forms made of paper mache, in sizes 32 to 42, $2.95

Handkerchiefs

Men's pure linen handkerchiefs, in the regular size..... 25c

Women's novelty handkerchiefs, in plain white or with colored embroidery. Box of 3 at 45c

Huck Towels $1 doz.

—Small size, guest towels (15x24 inches); soft finished, absorbent, full bleached towels. Extremely good value at $1.00 dozen.

Samples and Resewn Gloves 95c pr.

—Slip-on, strap-wrist gloves in cape, kidskin and mocha. All high quality gloves; some with slight imperfections. (Seconds). Sizes 5½ to 8 at 95c pair.

1,000 Pairs of

Red Cross (*seconds*) Boots, Pumps and Oxfords

and Other Footwear from Well-known Makers Goes Out Tomorrow at This Remarkable Underpricing!

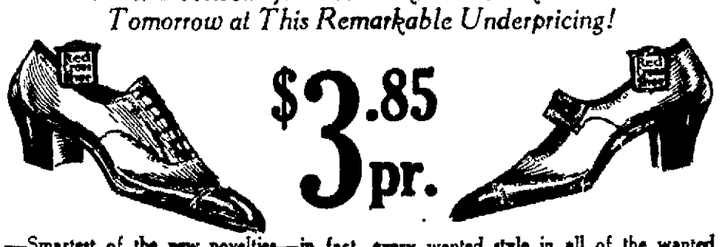

$3.85 pr.

—Smartest of the new novelties—in fact, every wanted style in all of the wanted leathers are represented in this lot of well-made footwear. Boots, strap pumps and oxfords that have been slightly marred in the making. But remember, these shoes would sell for more than double this price if perfect. Only those well-versed in footwear can detect the slight imperfections. Take our word for it, the values are exceptional! Come early for this lot will not last long at this price.

PARCELS POST TO BE EXPANDED FOR OAKLAND STORES

Postmaster Rosborough, Back From Convention, Tells of Promise of Service.

Attributed to the induction of Postmaster-General Will H. Hays into office a more vigorous attitude among the various employees and postmasters in the postal department was noted at the twenty-first annual convention of the National Association of Postmasters in convention last week in Washington, D. C., according to Postmaster Joseph J. Rosborough who returned to Oakland yesterday.

The general idea conveyed to the various postmasters by Postmaster-General Hays was: "The postal department is not for politics nor profit, but an institution for service."

While at the convention Rosborough, in company with several other postmasters, was received by President Warren G. Harding, who declared that upon the postmasters and the employees of the postal department rested the responsibility of maintaining the United States as a contented and a homogeneous nation. President Harding said that the postal department is beginning to mean more and more to the business man of today.

Rosborough said the postal department is being conducted more in the interests of the business man than ever before. Postmaster-General Hays' instructions to the postmasters was that the business man depended upon the postal department as he has never done before.

In a conversation with E. H. Shaughnessy, second assistant postmaster-general, Rosborough asked that a parcels post delivery service, working direct from the department stores to the homes of citizens be inaugurated in Oakland. Assurances were given that full cognizance of the needs of Oakland would be taken in the near future.

Rosborough nearly missed serious injury or death at Brittany Beach, near Vancouver, B. C., the train in which he was traveling passing through that city only a few minutes before the flood came which wiped out 36 lives and caused millions of dollars in damage.

MINISTER LEAVES FOR DANISH POST

NEW YORK, Nov. 1.—Dr. John Dyneley Prince, professor of Slavonic languages at Columbus University, who was recently appointed United States Minister to Denmark, leaves today for his diplomatic post. He expects to devote part of his time in Denmark to continuing studies of that country's early history and ancient inscriptions.

"I have a special sentimental reason for being glad that I am sent to Denmark, as part of my own family originally came to America from that part of England settled by King Canute's Danes," he said. "In fact, my very name, 'Dyneley' means 'Danelaw,' a name given to those settlements by the early English.

Dr. Prince is the second member of his family to hold a diplomatic position for the United States. His grandfather, Johnson, was minister to England shortly after the Civil War.

After being graduated from Columbia in 1888, Dr. Prince accompanied an expedition which excavated for antiquities in southern Babylonia. His studies of ancient inscriptions were later carried on at the University of Berlin and elsewhere in Europe. His knowledge of language embraces the Semetic and Latin tongues, as well as Slavonic. Each recent summer he devoted to studying Indian tribal languages in Maine and Canada.

Los Angeles Will Restore Old Mission

LOS ANGELES, Nov. 1.—Restoration of the San Fernando Mission, twenty miles northwest of here, has been decided upon by the park commissioners of Los Angeles. The plans, calling for an expenditure of $25,000 during a period of more than two years, contemplate the development of eight acres of land fronting the mission into a public park and recreation center.

A mission wall, breast high, topped with Spanish tile, will be built around the inclosure. At the northern and southern ends pergolas constructed of concrete in mission style and hewn timbers will be planted with roses.

In the center of the park a monument of Father Junipero Serra will be erected, and at the northern and eastern ends fountains will be installed.

EX-U. S. OFFICIAL DEAD.

WILMINGTON, Del., Nov. 1.—Edward D. Hearne, 61, former auditor of the state department at Washington, D. C., is dead here. Death was said to have resulted from two bullet wounds in the head, inflicted by him a week ago. Illness that brought on nervous prostration was said to have been the cause of his act.

DID PAIN DISTURB YOUR SLEEP?

THE pain and torture of rheumatism can be quickly relieved by an application of Sloan's Liniment. It brings warmth, ease and comfort and lets you sleep soundly.

Always have a bottle handy and apply when you feel the first twinge. *It penetrates without rubbing.*

It's splendid to take the pain out of tired, aching muscles, sprains and strains, stiff joints, and lame backs.

For forty years pain's enemy. Ask your neighbor.

At all druggists—35c, 70c, $1.40.

Sloan's Liniment Pain's enemy

Social Events

MISS EDNA ROGERS, who will become the bride of Victor J. Lawrence November 5.

In St. Anthony's church in East Oakland the marriage of Miss Edna Rogers, daughter of Mrs. M. Rogers of Nineteenth avenue and Victor J. Lawrence of Thirty-seventh avenue, will take place Saturday evening November 5 at 8 o'clock. The bridegroom elect is the son of Mr. and Mrs. J. C. Lawrence of this city. Both of the young people have many friends in this city and across the bay. Formal announcement of the approaching nuptials was made last Saturday evening when the bride-elect was given a surprise shower in Fruitvale.

Mr. and Mrs. H. Hirsch of Oakland announce the engagement of their daughter Pauline to Leo F. Rivard, a business man of this city. Miss Hirsch is well known in the business and social world. The wedding will take place the first of next year.

Mr. and Mrs. G. Rosenberg have announced the betrothal of their daughter Rose to David Michaels at their home, 336 North Sixth street, San Jose. Preparations have been made for an elaborate affair.

Miss Rosenberg, who is a sister of Harry Rosenberg, prominent Oakland merchant, is well known socially and has but recently returned from a tour of the Eastern States.

David Michaels is a young business man of Oakland and has served Uncle Sam in the late war. He is residing at present with his sister.

A farewell surprise party was given Mrs. D. Goldberg by the Jewish Mothers' Alliance Friday evening.

Mrs. Gustave Colson Jr., was hostess at a Hallowe'en party at her home in East Oakland last Saturday. Games and dances were the diversions enjoyed by Messrs. and Mesdames Charles Renners, Walter Meese Jr., E. J. Searle, Carl Sparks, Victor Stanley, W. Roland, Charles Cory and Miss Myra Sparks.

An aluminum shower was given October 27 in honor of Miss Miriam Gross, bride-elect by Mrs. Arthur Hyman and Mrs. Louis Harris. Flowers, white ribbons and bells decorated the home. The marriage of Miss Gross and Arthur Brill of San Francisco this afternoon at Beth Israel Synagogue. The bride-elect was the recipient of many gifts. The guests were Miriam Adelson, Viola Eckstein, Frola Peterson, Goedie Breslor, Berenice Lavine, Helen Golber, Marie Mallen, Helen Harris, Rose Gross, Doris Brennon, Frank Harris, Louis Harris and Arthur Hyman.

Highway Bids Opened By State Commission

SACRAMENTO, Nov. 1.—The Lea Moor company of El Paso submitted the lowest bid to the State Highway Commission yesterday for the construction of 7.39 miles of highway in Los Angeles county from Las Flores Canyon to Santa Monica. The bid was $206,739.30 and the estimate of the state engineers $329,161.05.

Bids were opened for the construction of two bridges in San Luis Obispo county across Hausna and Alamo creeks. Dewaard & Cobham of San Diego submitted the lowest bid at $67,778. The estimate was $82,976.20. Hard Brothers of Ripon submitted the low bid at $21,237 for grading 4.31 miles of highway in San Joaquin county from a point 1.3 miles east of Clementz to Ely. The state engineers' estimate was $32,949.

The bid of Jenkins & Elton of Sacramento was lowest for the construction of highway bank protection walls along Stony creek in Glenn county. The bid was $7996, and the estimate $10,223.50.

Martinez Prisoner Wanted in Berkeley

MARTINEZ, Nov. 1.—I. L. Stearns, alias James Kelly, held in the county jail here on an embezzlement charge, is believed by Berkeley authorities to be wanted there on a similar charge. Stearns or Kelly is alleged to have secured a vacuum cleaner from the Pacific Electric company of Richmond on representations that he was to enter a cleaning business. The cleaning business failed to materialize, the cleaner was not returned and Stearns' arrest in San Francisco resulted. Berkeley authorities believe Stearns is the same man who obtained a cleaner in the same manner from the Rochester Electric company in 1919. Officers here declare Stearns has admitted making away with the cleaner he obtained from the Richmond concern. He has not been questioned yet regarding the Berkeley case.

Catapult Launches Seaplane of Navy

PHILADELPHIA, Nov. 1.—A hydroairplane has been launched successfully in tests at the Philadelphia navy yard of a catapulting device which sent the NC-9 two-seated craft into the air at a speed of forty-eight miles an hour from a standing start.

The experiment proved, naval experts declared, that aircraft can be launched from battleships equipped with such catapult.

It is proposed so to equip every battleship. The seaplane was piloted by Commander H. C. Richardson, U. S. N., who commanded the NC-3, which got as far as the Azores when the NC-4 crossed the Atlantic.

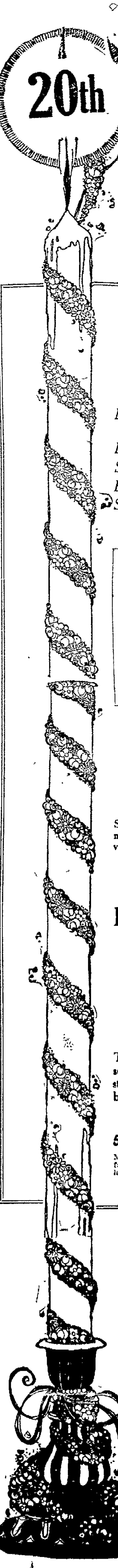

Manheim & Mazor

26 Specialty Shops Under One Roof — *BROADWAY At Fifteenth*

1901 ANNIVER...

10,000 New Friends

The first two days of our Great 20th Anniversary Sale prove to us the fact that our values are superior—for the many, many old and new customers who have thronged our store, and taken advantage of this opportunity, speak for themselves.

We are FOR consolidation

Direct from New York—These new neckpieces!

Fur Sale

at Savings of 15% to 40%

Laskin Seal Coat—squirrel or skunk collars and cuffs **$165.00**
Laskin Seal Coat, on sale at **$87.50**
Squirrel Choker, on sale at **$10.00**
Brown Fox Scarf, on sale at **$10.00**
Stonemartin Choker, on sale at **$25.00**

(Fur Shop, Second Floor)

Shop early for one of these all wool

Serge Jumper Dresses

Smart serge sleeveless jumpers in navy and dark brown—cleverly trimmed with red buttons, and red patent leather belt. ***One to a customer owing to limited No.*** $3.95

(Dress Shop, Second Floor)

Smart models in wool

Tie Backs

$3.95

Smart wool tie-backs in a large assortment of colors. Very exceptional values.

(Sweater Shop, Main Floor)

Birthday Special!

Aprons

$1.00

Good quality aprons in bungalow and tie-back effects. Trimmed with ric-rac braid.

(Apron Shop, Main Floor)

A Big Birthday Feature!

Pure Thread Silk Hosiery

special at

$1.39

Sell regularly to $1.95

This sale group includes full fashioned and semi-fashioned silk hosiery in fancy and plain styles. Black, white and cordovan. All sizes, but not all sizes in each style.

Children's Sox ***5 pr. for $1.00*** Mercerized lisle, fancy cuff tops; regular 40c.

Boys' Hose ***4 pr. for $1.00*** Regular 45c and 60c. Heavy wide rib cotton hose. Triple knee.

(Hose Shop, Main Floor)

Anniversary Special!

Corset Sale

All merchandise new and in perfect condition. Many are being replaced to sell at higher than the regular prices. Broken lots.

Only the best and most prominent makes

$2.95 Corsets on sale at **$1.79**
$3.50 Corsets on sale at **$2.19**
$5.00 Corsets on sale at **$3.19**

Brassiere Sale

Bandeaus and brassieres in a large assortment of styles. All sizes.

$1.50 Brassieres on sale at . . **$1.19**
$1.35 Brassieres on sale at . **95c**
$1.00 Brassieres on sale at . **69c**

(Corset Shop, Main Floor)

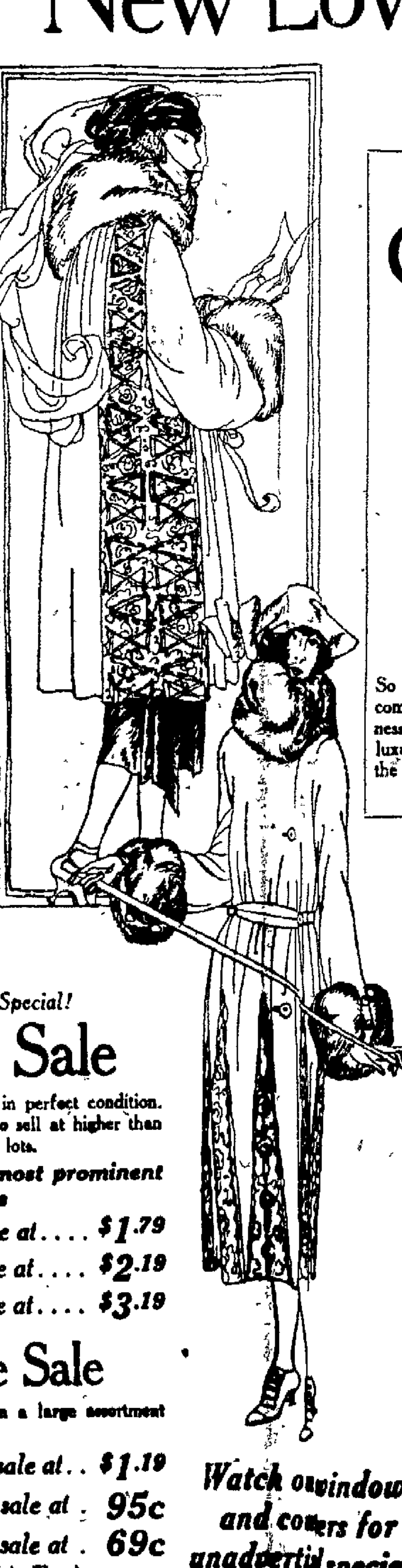

Watch our windows and counters for unadvertised specials

A Mighty Merchandise

New Low Sale Pric...

At Savings

Drastic Reductions on

COATS

$29.85 *Values to $49.50*

$49.85 *Values to $72.50*

$69.85 *Values to $89.50*

So many women who have been in are commenting on the quality and smartness of our coats. Plain tailored or luxuriously fur trimmed models in all the wanted fabrics and shades.

(Coat Shop, Second Floor)

'N...

DR...

Our frocks, ... standard of ... duced, and ... should have ... sions.

Mothers! Note This Special Purchase!

Children's Coats

Rushed from New York for this sale!

Would sell regularly for $14.95 $10.75

The mother who wishes her girl to have a very smart new coat will inspect these models. Cheviots, velours and tweeds—a few fur trimmed. Ages 6 to 14.

Children's Gingham Dresses

at drastic reductions

89c $1.49 $2.00

Drastic reductions have been taken on these fine quality dresses. Many regularly priced at double the sale price. Very good values.

(Children's Shop, Second Floor)

Anniversary Sale of

Glove Silk Underwear

Richelieu Rib

Vests

Regularly to $3.25 $1.95

These perfect vests are the rage just now. Choice of pink, blue, maize and a few orchids.

Richelieu Rib

Bloomers

Regularly to $4... $2.95

Good, new shading in pink, blue, maize, a few orchids.

Glove Silk Vests

Values to $4.50 $2.85

Extraordinary quality glove silk, built-up and bodice top, ribbon strap.

Glove Silk Bloomers

Values to $5... $3.95

Good ... good quality, ... values ... 7. Fine ...

and others at great ...

1901

20 Yea...

For 20 years we have given you ... we are proud to know that the ... has been so strongly shown durin... VERSARY SALE. We be... quality that are unequaled, and ... true. It has taken many weeks ... stand behind every garment on s... ard of superior quality—and pri...

We invite our ...

These exceptional values require the ...

[20]th 1921 [ANNIVERS]ARY SALE

Manheim & Mazor

[2]8 Specialty Shops Under One Roof — **BROADWAY At Fifteenth**

New Charge Accounts

Do you need a new coat, suit, dress or fur, but feel that you cannot spare the money just now? Then why not open a convenient charge account? It will be a personal matter between us. Apply Mezzanine Floor.

We are FOR consolidation

20th

[Off]ering Extraordinary Values!

[Reductions o]n New Fall Apparel

[1]5% to 40%

[Remarkable Values] on

[DRES]SES

[$...]65

[Values to ...]0

[$...]65

[Values to ...]0

[$...]65

[Values to ...]50

[Manhe]im & Mazor [values a]re so greatly re[duced ... b]argains, that you [will find mod]els for all occa[sions].

[(Dress Shop, Second] Floor)

Remarkable Values in

SUITS

$29.45
Values to $49.50

$39.45
Values to $69.50

$49.45
Values to $85.00

Stunningly plain tailored suits, or beautiful fur trimmed models. All silk lined, and tailored with that finesse always found in our apparel. Note the values.

(Suit Shop, Second Floor)

We Invite Comparison! Note Values!

A remarkable purchase rushed from New York

Blouse Sale

$7.95 — *Worth to $14.95*
$9.85 — *Worth to $16.50*
$12.95 — *Worth to $22.50*

Mr. Manheim was fortunate in procuring these clever blouses, overblouses and smock effects in New York. The newest models and colors. Also a number of our higher priced blouses are included.

(Blouse Shop, Main Floor)

A special purchase worth investigating!

Guimpes and Vestees

Good quality net guimpes, some with lace edging and Peggy collar; frill fronts with lace trim or vestee effects, lace trimmed and daintily embroidered. **$1.95**

(Blouse Shop, Main Floor)

Pin Cushion

Dolls
39c

A celluloid doll head with satin cushion bottom in flesh, orchid, rose, purple and yellow.

(Gift Shop, Second Floor)

Special purchase of

Silk Petticoats
$2.65

A large array of colors, combined with contrasting shades in pleated flounce.

(Petticoat Shop, Main Floor)

A Big Feature Item

Smart Hats

Values that will bring lasting satisfaction

$10

You seldom have seen such wonderful values as are included in this sale group. Models for street, sport and dress wear. You'll enjoy choosing from them.

(Hat Shop, Second Floor)

Real Leather

Hand Bags

A Birthday Bargain at

$1.00 TO $3.95

Very smart handbags in gray, black and brown. Wonderful values at these low sale prices.

Necklace Special 95c

A wonderful assortment of all colors.

Bar Pins 65c

75 different styles to choose from. Sterling and platinoid.

Just Arrived!
Jade Drops
$2.95 $3.95
Smart neck chains. Jade drops on cord.

Very New!
White Stone Bracelets
$1.95 $2.95
Very smart, priced for this sale

(Jewelry and Leather Goods Shop, Main Floor)

1921

[...] Service

[...]rts in servi[ce], in merchandise, and [wh]ich we ha[ve] built up in these years [t]wo days [o]ur great 20th ANNI[VERSARY SALE] are o[fferin]g values and superior [...] others find this to be [...]his big event, and we [...Man]heim & Mazor stand[...]very woman.

[...]ction

[signature]

Great Savings on New, Superior Quality Garments!

Anniversary Underwear Sale

Many More Unadvertised Values in This Shop!

Muslinwear

Muslin gowns on sale at	**95c**
Crepe gowns on sale at	**$1.69**
Flannelette gowns on sale at	**$1.98 and $2.19**
Batiste envelopes on sale at	**69c and 98c**
Sateen bloomers on sale at	**95c**
Jacquard bloomers on sale at	**$1.29**
Philippine gowns on sale at	**$3.45**

Silk Underwear

$1.00 Camisoles on sale at	**79c**
$1.25 Camisoles on sale at	**95c**
$1.95 Satin Camisoles, two styles	**$1.59**
$5.95 Silk Gowns on sale at	**$5.45**
$2.95 Bloomers on sale at	**$2.45**

(Silk Underwear Shop, Main Floor)

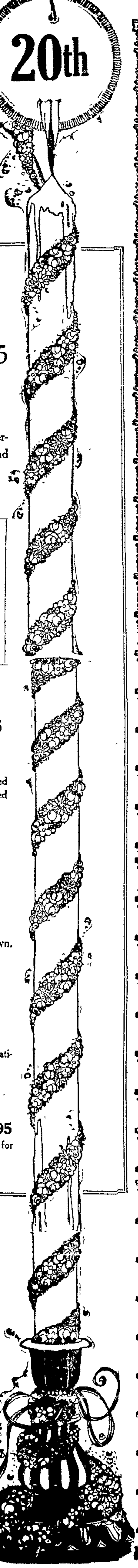

Secession of Civic League Is Again an Issue

By EDNA B. KINARD.

Once more the Women's Legislative Council of California has become an issue. At the last meeting of Oakland Civic Center the California Civic League of Women Voters asked ratification of its recent action in adopting a resolution to withdraw from the council. The local group, after a heated discussion between proponents and opponents, postponed any vote until the state organization had taken definite steps.

When on Friday, November 17, the California Civic League of Women Voters meets to adopt its constitution and to determine what shall be its future relation to the council, the decision directed by the vote of the centers will be influenced by the Oakland women. It is however, presumed that the action of the state body will have some influence upon the local auxiliary, which is an independent member of the council, and as such is represented on the council board in the office of corresponding secretary by Mrs. George T. Gamble.

While one party of Oakland Civic Center was singing the swan song of the Legislative Council, others came forward as its strong supporters under the leadership of Mrs. O. E. Chaney. The disruption threatened with withdrawal of the California Civic League of Women Voters from the Legislative Council follows the precedent of the California Congress of Mothers and the California Federation of Women's Clubs.

☼ ☼ ☼

Armistice Day is to be observed by Oakland Civic Center, a luncheon at Hotel Oakland on Friday, November 11, claiming attendance not alone of the membership, but of the men and women who are seeking some appropriate way of celebrating the anniversary of that occasion when the guns in the world war ceased booming. Reservations may be made through the business office in room 308, Bacon building.

Dr. Ng Poon Chew, Dr. David Starr Jordan, chancellor of Stanford University, and Dr. Aurelia Henry Reinhardt will be the luncheon speakers.

☼ ☼ ☼

December will bring to local clubwomen a glimpse of themselves as they appeared in the Map pageant, "A Vision of Fair Women," presented in Yosemite Valley in conjunction with the annual convention of the California Federation of Women's Clubs. Tentative plans have been made by Alameda district to present the film in the Auditorium Opera House some time between the two winter holidays. Songs, dances and pantomime will offer an accompanying program to duplicate in some measure the beautiful production in the national park. Los Angeles will have the first showing of the film, according to announcement which comes from that district. Monday, November 14, will herald the initial performance. From Los Angeles the screen reproduction will be taken to Pasadena, Hollywood, Santa Monica, San Diego.

☼ ☼ ☼

Fathers are slated to work on Sunday, December 11, when they perform the manual labor which will give to Oakland Federation of Mothers' Clubs the setting for the 37 booths which will contribute to the Country Fair, the monster two-day benefit announced by the child welfare group for Monday and Tuesday, December 12-13. The men folk will not be deserted, however, for the mothers will be on hand with hot coffee and sandwiches to cheer them in their task.

An elaborate program for the opening night is being arranged by Mrs. F. V. Vollmer, Mrs. D. P. Cole and Mrs. K. H. Keefer. School bands will contribute the Tuesday afternoon entertainment with a nickel dance and jazz arranged for the evening. A "zone way" is being discussed as a feature. Mrs. L. C. Grasser is general chairman of the Country Fair project.

☼ ☼ ☼

Three important club programs divided the interest of the feminine world today. The public was invited to share with Ebell members the feature which Mark Requa offered in the Harrison street clubhouse on disarmament. Dr. George C. Pardee and Max Thelen presented before the Twentieth Century clubwomen the merits and demerits of the proposed charter scheme which will come before the voters of Alameda county this month. Rock Ridge clubwomen observed a "Social Service Sewing Shower" in the College avenue headquarters in conjunction with the November luncheon.

Melones Dam Survey To Be Completed Soon

MANTECA, Nov. 1.—Surveys on the Melones dam project under direction of Engineer A. J. Wiley continue, and will be completed soon, announces the board of directors of the South San Joaquin Irrigation district. Upon the completion of the report, the Oakdale and South San Joaquin boards will decide whether or not to call a bond issue election. The stand taken by the opponents of the project at the recent Ripon meeting at which resolutions were adopted to abandon all surveys and other work connected with the Melones proposition is not interfering with the preliminaries. Should a bond election be called, a strong fight will be waged by the opponents of the plan to defeat it.

Work Starts on New Palo Alto Building

PALO ALTO, Nov. 1.—Work has begun here on the erection of a one-story reinforced concrete building, 50x65 feet by M. C. Hallum, on the vacant lot near Emerson street near the postoffice.

E. A. Hettinger, who has the contract, and also prepared the plans and specifications, expects to complete the structure about the middle of January, at a cost of $9500.

Three business establishments will occupy the building. Hallum's Tailor Shop, Western Union Telegraph Company and a barber sh[op] and cigar stand.

BOARD ELECTION S[ET].

MERCED, Nov. 1.—Formal [reso]lution has been passed by the M[erced] irrigation district, setting Nov[ember] 22 as the date for the bond [election] which will determine the purc[hase of] the Huffman-Crocker irrigat[ion sys]tem. The petition asking [that the] election be called was signed [by] 800 voters representing prop[erty val]ued at $5,229,824.

WATCH ORPHEUM ADS IF YOU WANT FREE TICKETS

Motor License Numbers Selected at Random Give Owners Tickets.

Are you watching the Orpheum ads in The Oakland TRIBUNE?

It's well worth while. Your automobile license number may appear there any day, in which case you will receive an order for two of the best seats at the Oakland Orpheum without charge.

Each day an automobile license is selected at random either on the street, in a garage or service station of Oakland, Berkeley or Alameda. This number is published the following day in the Orpheum ad in The Oakland TRIBUNE only.

The owner of the number, by calling on the circulation manager of The Oakland TRIBUNE, will be given an order for two of the best seats at the Oakland Orpheum. The order will be good for any performance except Saturdays, Sundays and holidays.

That is all there is to it. Just watch the Orpheum ads in The Oakland TRIBUNE every day. Your own number may be the one selected tomorrow, in which case the tickets are yours for the mere asking.

Watch the Orpheum ads in The TRIBUNE.

U. S. Traffic With Mexico Increases

MEXICO CITY, Nov. 1.—The American Chamber of Commerce here is authority for the statement that the United States sold to Mexico in the past twelve months more by $40,000,000 than the whole trade of Mexico was just before the revolution.

The upward trend of silver has also had its good effect in Mexico and the transportation problem is said to be gradually growing better, although there is still room for vast improvement.

As an indication of the ill-effects of poor transportation is the fact that United States lumbermen last year sold to Mexico almost $14,000,000 worth of wood products, half of which was pure lumber, despite the presence in the republic of huge tracts of forests.

Canton President To Improve Roads

KAYING, Kwangtung Province, Sept. 8.—(by mail)—Illustrating methods that have been brought into practice in the south under the administration of Dr. Sun Yat Sen, president of the Canton government, arrangements were made in August for the election of the Kaying magistrate. According to regulations imposed, each voter must work three days on the new Swatow-Kaying highway or else pay 60 cents, which will be expended on the highway. A list of voters is to be posted on the city wall. In recent orders from Canton the authorities here have been directed to tare down the city wall and replace it with a roadway. They are also directed to establish playgrounds for the children.

Women Arrested by Sacramento Police

SACRAMENTO, Nov. 1.—More than fifty women alleged by the police to have been living in disorderly resorts here were arrested in a score of raids conducted in rapid sequence under the supervision of Chief of Police Barney McShane late yesterday.

Thirty rooming houses extending from the waterfront into the heart of the business district were raided.

RIVERBANK MAN DIES.

RIVERBANK, Nov. 1.—The funeral of the late Henry W. Jackson, pioneer resident of this place, was held yesterday afternoon in Stockton. Cremation took place at Park View cemetery. He had been in failing health for weeks, but the end came suddenly. A widow and two daughters, the latter Mrs. John Day of Riverbank and Mrs. Gertrude Walker of Stockton, are left.

EXPERIENCE OF NEW YORK WOMAN

Mrs. Lehman Had Suffered Ten Years from Indigestion—In Splendid Health Now

"I suffered for ten years from nervous indigestion. I had no appetite and always felt miserable. I was in such a serious condition I thought my time for this world was getting short. My food didn't seem to nourish me at all and I only weighed 85 pounds.

"After taking Tanlac, I now weigh 108 pounds and am gaining every day. Oh! there is such a wonderful change now. Tanlac relieved my troubles so quickly it surprised me. My appetite is splendid. I have plenty of strength and feel better than I have in years. I wouldn't take one thousand dollars for what Tanlac did for me."

The above statement was made by Mrs. Clara Lehman, Bristol Hotel, Rochester, N. Y.

Tanlac is sold in Oakland by T[he Owl] D[ru]g Company and by lead[ing] druggists [everywhe]re.—Adverti[se]ment.

HARRIMAN AIDE DIES.

PARIS, Nov. 1.—Louis Timmerman, a New Jersey lawyer, died suddenly at a hotel here yesterday of heart disease. He was 51 years old.

NEW YORK, Nov. 1.—Louis Timmerman was confidential secretary for years to the late Edward H. Harriman in the directing of the Union Pacific railroad. For the last years he had been secretary and treasurer of the Western Maryland railroad.

ADMITS TRAIN WRECK.

PONTIAC, Mich., Nov. 1.—Henry W. Gates, 59, of Huntington, Ind., held here in connection with the wreck of a Grand Trunk passenger train near La Peer last Friday night, has confessed, accord to railroad detectives, that he loosened a rail and caused the accident. Officers quote him as saying he ascribed the act to a mental lapse due to a sunstroke suffered some time ago. Three persons were injured in the wreck.

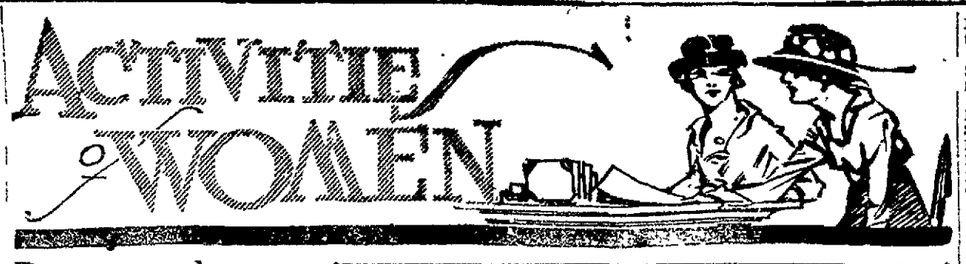

Bronze and Gold Tints for Autumn Wedding

Bronze and gold the autumn tints are to be followed out in the appointments of St. Paul's Episcopal church this evening for the marriage of Miss Charlotte Cockroft, daughter of Mr. and Mrs. Louis P. Cockroft and Charles Lee Tilden Jr. of Alameda. Nine o'clock is the hour set for the reading of the ritual by Rev. Alexander Allin, rector of the church.

Several hundred guests are to witness the beautiful service through which two of the representative families of the Eastbay region will be united. There are many ramifications of the Cockroft family here, so that the reception following the ceremony will be but for the family and only the very closest friends of the bridal couple.

One of the most interesting features of the ceremony is that the bride's aunt, Mrs. Edwin H. Garthwaite, an organist of prominence in the musical world, will play throughout the ceremony, while Wymond B. Garthwaite, cousin of the bride-elect, will be violinist. Mrs. Garthwaite has played at the weddings of the different members of her family.

This evening's ceremony will be distinctive for the brilliance in color of the gowns of the bridal retinue—vivid shades of blue, rose, lavender, pale green, flame and burnt orange to be carried out in the bridesmaids' frocks. The sextet will include the Misses Elizabeth Allardt, Elesa Roeder, Marian Lyman, Doris Hoyt, Mrs. Frank Makinson and Mrs. Robert Mehler of Los Angeles.

Mrs. Edward Skinner (Irene Hill) is to be matron of honor, her gown to be of green georgette, in fact, all of the gowns will be fashioned of the soft flowing material, with a touch of silver in the coronets of the leaves worn in their coiffures. All will wear silver slippers. Each will carry a handsome shower bouquet of bright hued flowers to contrast with her costume.

Miss Cockroft will wear a bridal gown of ivory satin and georgette, the gown heavily beaded in Oriental pearl beads, these an heirloom in the bride's family. The court train of brocaded satin will be in beaded design with a strand of the pearls worn across the forehead holding in place the bridal veile of filmy tulle. Orchids, lilies of the valley and gardenias will make up the lovely shower bouquet.

Kenneth Dyer will be best man and the sextet of ushers are Porter Sesnon, David Richardson, Russell Macdonald, Thomas Brown, Frederick Hutchinson and Harold von Schmidt.

Tilden is a son of Major and Mrs. Charles Lee Tilden of Alameda. He is a graduate of the University of California and a Delta Kappa Epsilon fraternity man, a member of the Golden Bear, Skull and Keys and Winged Helmet honor societies. He was captain of the Rugby team, that was sent to Antwerp last year by the State University for the Olympic games.

Miss Cockroft is a Gamma Phi Beta and a former student at the University of California. She is a niece of W. W. Garthwaite, president of the Oakland Bank of Savings.

✡ ✡ ✡

In compliment to Miss Marion Bird of Salt Lake who is the guest of her uncle and aunt, Mr. and Mrs. Walter Salisbury of Burlingame, Miss Virginia Loop was hostess at tea this afternoon at the home of her mother, Mrs. Sumner Loop, in San Francisco. Since their return from Europe Mrs. Loop and her daughter have made their home across the bay.

✡ ✡ ✡

SUPPER PARTY SUNDAY NIGHT.

Mrs. W. W. Blair will entertain at her home in Vernon street with a Sunday night supper, November 6, in honor of Miss Allene Edoff, who leaves that week for Philadelphia. The younger married set and debutantes will be guests.

✡ ✡ ✡

Mrs. Charles A. McNeil will be hostess Wednesday afternoon, November 9, at her home to fifty of the younger girls and matrons, whom she has asked to meet her sister-in-law, Mrs. Richard Holmes Kessler Jr. (Dorothy Dutre). Sharing the honors will be Miss Louise Wiggenhorn of Nebraska. Intimate friends will assist in receiving.

✡ ✡ ✡

Mr. and Mrs. H. Spens Black have returned from a three-months' trip north through the Canadian Rockies, British Columbia and the Yosemite Valley. In Vancouver they were the guests of Mr. and Mrs. Norman Lang. Miss Sally Lang was a student at Miss Ransom's. The Blacks are expecting Miss Spens Black from London, England, within a few weeks.

MISS CHARLOTTE COCKROFT, whom Charles Lee Tilden Jr. of Alameda will claim as his bride this evening, at a brilliant church wedding at St. Paul's Episcopal Church in Adams Point. Several hundred guests will witness the ceremony. (Cockroft Photo)

Photo Art Exemplified in Warren's Prints

"Beautiful Midway Point"

As truly a work of art as any painting by a member of the Carmel-by-the-Sea art colony is the new Warren print of "Beautiful Midway Point," one of the most attractive bits of scenery in all the picturesque Carmel country. In the handling of light values, composition and finish this picture is typical of all of Warren's Prints.

A limited number of copies of this print in 8x10 size, will be offered tomorrow only at introductory prices of 50 cents each; paneled 65 cents each. Regularly they are priced much higher.

Warren's Prints make exceptional Christmas gifts. They offer the highest type of photographic art obtainable anywhere and the collection includes artistic portrayals of the beauty spots of the West.

In Warren's developing and printing department the same degree of skill and care is taken with your plates and films as on Warren's Prints themselves, at prices no higher than for ordinary developing and printing.

Warren's, Inc., carries a full stock of the popular Davis line of quality Christmas cards and novelties. The stock this year is unusually attractive and is already moving rapidly. We suggest that you do your Christmas-card shopping early, while the stock is yet complete and fresh.

If you have prints you wish framed you will find at Warren's a choice selection of frames and superior craftsmanship in framing work

Warren's INC.
486 13th Street

Now Comes the Buyers' Turn!

At Last, the Player-Piano You Have Been Waiting for at the Price You Want to Pay

CONWAY SUPER SIMPLEX PLAYER-PIANO

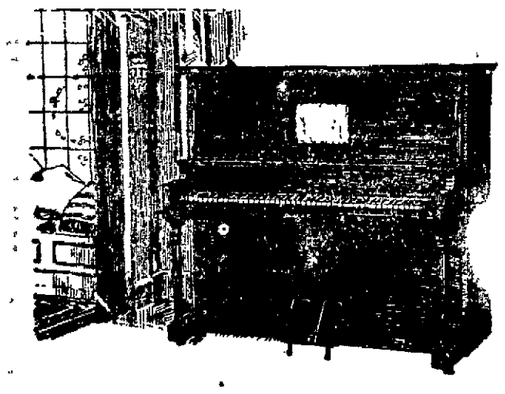

The Best $750 Player-Piano Value in the World

(Halfet & Davis made)

$585

—a saving of $165 from its regular price!

UNUSUALLY LIBERAL TERMS

2½ *years to pay, while you play.*

So that no one who desires to make the most of this remarkable opportunity need miss it because of the lack of ready cash, we have arranged to accept these SPECIAL TERMS: $10 as an initial deposit, balance of first payment upon delivery and the rest spread over a period of 2½ years.

This Offer is Limited to 20 Instruments

Try the Conway Super-Simplex Test

In the average player-piano a single note on the keyboard will not stay down without pumping more than 10 to 20 seconds. In the CONWAY it will stay down 40 SECONDS! It is this factor of "tightness" that brings out the hidden beauties of the music roll so human-like, so colorful and with such perfect fidelity to the artist's original rendition. Come and try this experiment yourself and see what it means in playing music with true expression.

What It Means In Ease of Playing

The soft, velvety and marvelous responsive action of the treadles in the CONWAY is another feature that will appeal to you. No effort! You can sit by the hour and plan and play to your heart's content without exertion or fatigue. The slightest pressure on the treadles starts it playing. Try it!

This is an opportunity for you to buy a much higher grade player-piano than you ever thought would be possible at such a low price. But like all great opportunities, they are soon gone, and if you want one of these remarkable player-pianos before they are all taken, ACT NOW, for we can positively state that it will be absolutely impossible for us to secure any more of them this year

[illegible] Piano Co.
[illegible] Fourteenth Street
[illegible] 1878 - [illegible]-Tone Elevator

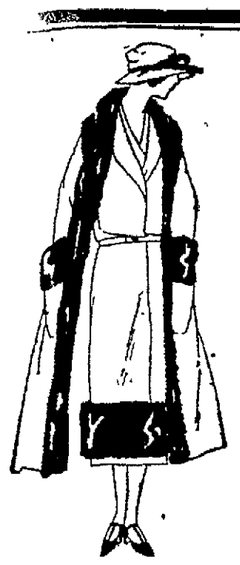

do you know
the possibilities of panels?

Paris does this season. They flutter in chiffon, they sweep out of the room in velvet, they float from our shoulders in soft silks—and they even get themselves be-furred and be-pocketed and swing with tremendous effect from our top-coats.

The November Bazar shows every smartest phase of panels, also every important variety of girdles, sleeves, neck-lines and trimmings.

In fact, everything that is new in Fashion, together with Society, Art and much clever Fiction—thirty-three features of interest.

Be sure to get the November Winter Fashion Number.

Now on Sale

Harper's Bazar

They're Here Again at The CRESCENT

The Corselette

And best of all are the popular prices. The greatest garments ever made for lounging, swimming, dancing, and all athletic purposes. See them in our show windows.

A Boneless Corset and Brassiere Combined

Just as you see it in the cut; made of pink figured coutil; elastic waistline; elastic hooked back; heavy elastic hose supporters attached. Sizes 32 to 42. Special, pair **$1.95**

Just as you see it in the cut; made of mercerized silk figured pink brocade; elastic waist line; elastic hooked back, heavy elastic hose supporters attached. Sizes 32 to 42. Special, pair **$2.35**

ELASTIC GIRDLES—Made of mercerized silk brocade and heavy elastic hooked on side like lace front corset; heavy elastic hose supporters attached. All sizes. Special, pair... **$2.00**

BANDOS—Made of heavy mercerized silk figured brocade, in solid pink and pink with blue figures; hooked back. Sizes 36 to 46. Regular value $1.50. Special, each..... **95c**

SPORT HOSE—Wide rib; made of silk and lisle, in blue, brown and green heather mixtures; high spliced heels, double sole and toes. Sizes 8½ to 10. Regular price $1.25 pair. Special, each **$1.00**

FULL-FASHIONED SILK HOSE—Black only, good weight; high spliced heels, double sole and toes; all perfect; no seconds. Sizes 8 to 10. Reg price $2.35. Special, pair **$1.95**

MUSLIN UNDERGARMENTS—Our new stock for 1922 has arrived for our January Sale. If you are in need of anything in the line of Gowns, Envelope Chemise, Corset Covers, Drawers, and Bloomers, we are going to give you the opportunity of buying these garments now at sale prices. All are made of the finest of materials and trimmed with the finest of laces. Prices range from, garment..... **$1.00** up to **$3.95**

FRENCH EMBROIDERED GARMENTS in gowns and envelope chemise, on fine nainsooks and batiste cloths. Prices, garment..... **$2.95** to **$5.50**

CRESCENT CORSET CO.

1201 Washington at Twelfth. 467 Fourteenth St.

The BEACH-KRAHN AMUSEMENT CO.

Announces to the Public

The Opening

THE NEW CHIMES

THEATER

5631 College Ave.

Oakland's Finest Family Theater

TUESDAY, NOV. 1st

AT 2:00 P. M.

SEE PROGRAM AMUSEMENT COLUMN

HOT DOG! The "Hot Ones" Will Go Fast and Furious WEDNESDAY

SALE OF MIDDIES 95c

Of heavy twill; regulation or co-ed models, plain or braid-trimmed—exceptional value. Each

TUCK-INS or OVERBLOUSES: Of georgette or crepe de chine, daintily embroidered and lace-trimmed; fastened with neat bow at back or the popular tuxedo models finished with pleated edge on collars and turn back cuffs. Each $3.85

DAINTY BLOUSES OF VOILE: Attractively lace and embroidery-trimmed; fine tucks give added fullness at shoulder; tailored and tuxedo models. A great value at, each (Second Floor) 75c

Whitthorne & Swan — OAKLAND'S STORE THAT UNDERSELLS

Specials for Wednesday, Nov. 2nd

SMART TRIMMED HATS $3.95

Of velvet in straight sailor and slightly rolling shapes trimmed with fringe or flowers. Black, brown or navy; also black combined with some of the season's new shades. Each

MISSES' TRIMMED HATS: In pretty mushroom shapes with soft crowns, made of velveteen combined with silk or metal cloth. Special, each $2.45

PRISCILLA DEAN TAMS: Of imitation duvetyn in black, navy, sand brown or red. Each $1.75 (Millinery, Second Floor)

Here's a BUNCH of BIG BARGAINS to Bring You Here Early

GINGHAM HOUSE DRESSES
Or Apron Dresses, cut extra full with pockets and wide belts; a good assortment of plaids or stripes. Special, each 95c (Second Floor)

Ruffled Bedroom Curtains $2.25
2½ yards long; white. Pair (Third Floor)

Just look 'em over, Folks and you're pretty sure to find something among 'em that you'll be interested in, and especially when you stop to consider the values and the savings. They sure are "HOT ONES," those early morning specials, and well worth being here at 9 a. m. for; then there are the wonderful BARGAINS IN DOMESTICS and SILKS AND DRESS GOODS in honor of PIECE GOODS WEEK, and specially selected values from every department in the house to make Wednesday a REAL BIG BARGAIN DAY. COME EARLY. WHITTHORNE & SWAN.

"Miller's" Corsets
All new models, made of pink or white coutil or silk broche; medium bust and topless style; models for the slender or full figure. All sizes, 20 to 36. Pair $4.50 (Second Floor)

CORSETS
Of pink or white coutil; medium or low bust; long skirt; broken lines and sizes. Regular price $1.50 to $3. Special, pair $1.00 (Second Floor)

Old Fashioned Domestic Sale

Folks, you'll appreciate the savings on these Staple Domestics MORE when you know that cotton has advanced from 11¾c a pound, the price when these goods were bought, to the present price of 19c or more and, of course RETAIL PRICES ARE ADVANCING. YOU GET THE BENEFIT OF THE FORMER LOW PRICE IN THIS SALE SO BUY NOW.

"Pequot" Pillow Cases 39c
Extra heavy first quality; size 45x36. Each

Fruit of the Loom MUSLIN 19c
36-inch, soft finish quality. Yard (Limit 12 yards)

UNBLEACHED SHEETS: Splendid wearing quality; size 72x90. Special, each 79c
BLEACHED SHEETS: Extra heavy; size 54x90. Each 95c
BLEACHED SHEETS: Good, durable quality; 72x90. Each $1.19
BLEACHED "POPPY" SHEETS: Fine wearing quality; 81x90. Each $1.50
BLEACHED "POPPY" PILLOW CASES: Heavy quality; 42x36. Each 35c
HONEYCOMB SPREADS: Large size; heavy quality; "Marseilles" patterns. Each $2.50

INDIAN HEAD: 33-inch; first quality; soft finish. Yard 18c
SILKOLINE COMFORTERS: Double bed size; sanitary filling. Each $1.95
WHITE SHEET BLANKETS: Soft, fleecy quality; pink or blue border; 64x76. Pair $2.45
PLAID BLANKETS: Pretty patterns; wool finish; 60x76. Pair $4.45
TENNIS FLANNEL: Heavy, fleecy quality; pink or blue stripes. Yard 12½c
BATHROBE FLANNEL: Best quality; many pretty patterns; 27 inches wide. Yard 69c (Downstairs)

BATHROBE BLANKETS: Best quality, with cord and frogs to match. Complete $5.69
AMOSKEAG DRESS GINGHAM: 32-inch; many pretty plaid patterns. Yard 29c
KIMONO FLANNEL: 36-inch; heavy fleecy quality; pretty flowered patterns. Yard 25c
HONEYCOMB TOWELS: Heavy absorbent quality; large size; first quality. Each 29c
CHECKED GINGHAM: Blue and white; good quality gingham; assorted size checks. Yard 12½c
HUCK TOWELS: Good absorbent quality; blue border. Splendid value. Each 20c

SPLENDID BARGAINS IN ART SHOP

BELGIAN TAPESTRY PIECES: For table or wall; beautiful designs in rich coloring; a usual $1.75 value. Special, each $1.25

DRESSER SCARF: Finished with wide design in filet patterns; stamped for rapid embroidery; usual $2.00 value. Special, each $1.45

WOMEN'S STAMPED APRON DRESSES: Pink, blue or lavender and white combinations. A splendid value, each 98c
STAMPED PILLOW CASES: Good quality; pretty patterns, finished with spoke stitched edge for crochet, usual $1.75 value. Special, pair $1.45
BUFFET SET: 3-piece, stamped in patterns for French knot or lazy daisy embroidery, finished with spoke stitched edge; 75c value, special, each 49c

An Attractive Lot NEW PILLOW TOPS
Rich-colored tapestry combined with velour in rose, blue, mulberry or green and finished artistically with gold braids; a usual $4.50 value. Special, each $2.50 (Third Floor)

BEAR BRAND YARN—In large variety of colors; 4 ounce hank. Special value. Hank 69c
WOMEN'S STAMPED NIGHTGOWNS: Durable material, full size, stamped in attractive patterns, usual $1.50 value. Special, each $1.00
BEAUTIFUL BEDSPREADS: "Unbleached," for the new patch rack embroidery, for double size bed, including bolster. A splendid value. Each $5.00

Blanket Lounging Robes $3.95
A good assortment of floral designs, with cord trimmings. Each

JERSEY PETTICOATS: With floral designs; pleated ruffles. Special, each $1.95
BIB KITCHEN APRONS: Of checked gingham with pockets. Special, each 25c
SHORT FLANNELETTE SACQUES: In pretty floral patterns; made extra full in regular or outsizes. Special, each $1.00 (Second Floor)

Moire Hairbow RIBBON 35c
5½ in. wide; all the desirable colors. Yard

RAINBOW RIBBON: 4¾-inch; an excellent quality; a good value. Yard 43c
HAIRBOW RIBBON: Heavy quality; a good assortment of colors and patterns. Yard 50c (Main Floor)

ODDS AND ENDS OF Shell Goods 49c
Casque combs, barettes, back combs, tuck combs; set with rhinestones. Each

NOVELTY BEADS: Assorted colors, combined with chain. Strand $1.00
BAR PINS: Set with rhinestones; put up in Xmas boxes. Each 79c
WHIRLING SPRAY SYRINGE: $1.75 value. Each $1.25
HOSPITAL COTTON: 16-oz. pkg. 49c
WOODBURY FACIAL SOAP: Bar 19c (Main Floor)

UNDERWEAR SPECIALS

Women's Flannelette Gowns $1
Of heavy quality; white or stripes; nicely made and trimmed with hemstitching. Each
Outsizes, each $1.50

BLOOMERS: Of batiste; flesh pink; finished with ruffle. Pair 75c
WOMEN'S VEST and PANTS: Fleece lined; vests are high neck, long or short sleeves, Dutch neck, elbow sleeves or low neck, no sleeves. Pants are knee length. Special, all three garments $1.00 (Second Floor)

ENVELOPE CHEMISE: Of soft finished muslin with yokes of lace or embroidery. Each $1.00
CHILDREN'S "E. Z." WAIST UNION SUITS: Medium light weight, low neck; sleeveless style with cuff knee; sizes 2 to 12 years. Special for Wednesday, each 69c

Women's Lisle Hose 45c
Mercerized; black, Havana brown, semi-fashioned; fancy top. Special, pair,

WOMEN'S SILK HOSE: Pure thread silk with lisle garter top, heel and toe; semi-fashioned, in black, cordovan, castor, French sand or silver; formerly $1.85. Specially priced at, pair $1.69
WOMEN'S SILK CHIFFON HOSE: Imported, full-fashioned with lisle garter top, in black or brown, sizes 8½ to 10. A great special at, pair $2.45
CHILDREN'S ½ SOCKS: Mercerized lisle with fancy colored tops. Special, pair $1.00
BOYS' HOSE: Heavy ribbed, Bear brand; reinforced at points of hardest wear; fast black. Special, pair 50c (Main Floor)

GEE WHIZ, BOYS, LOOK!
Woolen Pull-over Sweaters
Rough necks in pretty color combinations. Ages 8 to 15. Special, each $3.39

BOYS' UNION SUITS: Worsted finish; short sleeves, knee length, or long sleeves, ankle length; ages 6 to 16 years. Special, Suit $1.00
BOYS' NORFOLK SUITS: Our best value, with 2 pairs of pants; ages 9 to 16 years. The Jaunty model. Special, suit $9.75 (Balcony, over Main Floor)

Women's Black Satin PUMPS $3.85
160 pairs, strap; made with hand-turned soles and covered French heels or baby French heels. These pumps should be priced low at $6.00. Special, our price, pair... (Balcony, over Main Floor)

EXTRA! **Early Morning HOT SPECIALS**
These prices 9 to 11 a. m. only (if they last that long). No phone orders. We reserve the right to limit quantities.

BLACK TAFFETA 75c
(200 yards only) 35 inches wide; our splendid regular $1.39 quality. While it lasts, yard (Limit 6 yards—Main Floor)

WOMEN'S FIBER HOSE: Seconds Brown or white only; heavy quality; our $1.25 value. Special, pair 55c (Main Floor)
ENVELOPE CHEMISE: 150 only; of soft finished quality muslin, trimmed with neat embroidery. Each 25c (Limit 2 to a customer) (Second Floor)
CHILDREN'S "NAZARETH" WAISTS: Sizes 2 to 10 years. Each 25c (Second Floor)

BRUSHED WOOL SCARFS 75c
Wonderful assortment. Special, each (Second Floor)

COLUMBIA EMBROIDERY THREAD: The popular fiber thread used for colored embroidery; usual 6c value. Skein 3c (Third Floor)
BLACK CHARMEUSE: Soft finish; jet black; $1.95 grade. Yard $1.39 (Main Floor)
INFANTS' CREEPERS or ROMPERS: Of white; peg top style; button-trimmed; ages 6 months to 3 years. Special, each 50c (Children's Shop, Second Floor)
LACE COLLARS: 50c value; tuxedo style. Each 29c (Main Floor)

TEA KETTLE 99c
Gray enameled, 5-qt.; very special, each (Downstairs)

MEN'S "MERINO" HOSE: Black or heather mixed; 35c value. Pair 19c (Main Floor)
LACE SPORT OXFORDS: For women or growing girls; of brown calf; low heels and medium round toes, neatly perforated; all sizes, 3 to 7, pair $3.45 (Balcony, over Main Floor)
GRASS RUGS: 6x9; blue, brown or green; good quality; $3.95 value. Each $2.75 (Third Floor)
BOYS' UNION SUITS: 75 suits only; fleeced; aged 4 and 5 only. Suit 25c (Balcony, over Main Floor)

Fancy Barataria SHRIMPS
"Darling" brand; new pack. Tin 15c (Limit 6 tins) (Downstairs)

These prices 9 to 11 a. m. only

New Velour Coats $15
Neatly trimmed with fancy braiding; Venetian lined; large convertible collar and a good assortment of sizes and colors. Specially priced at

Plush Coats $25 each
¾ length; fur collars and cuffs and band of fur around bottom; fully lined; a very popular coat and a GREAT VALUE at (Second Floor)

Sale of NOTIONS

WASH EDGING: White or white with colored edge, 3 yards to piece. Piece 5c
SEWING SILK: 50-yard spools, black, white or colors. Spool 5c
COATS MERCERIZED DARNING COTTON: Large ball, each 10c
SONOMOR DRESS CLASPS: Black or nickel 2 dozen for 5c
HOOKS and EYES: Black or nickel 5c value, 2 cards for 5c
BASTING COTTON: 200-yard spools White Spool 5c
DARNING COTTON: Black, white, cordovan gray, 2 for 5c
BEE'S WAX: Yellow Each 5c
BIAS BINDING: 6 yds to piece, white or colors Piece 10c

READY-MADE DRESS LININGS 50c
Of white cambric; sizes 34 to 46. Each (Main Floor)

SALE OF MEN'S UNDERWEAR

Men's UNDERWEAR 95c
Cotton ribbed; heavy weight; ecru or gray; shirts and drawers. Garment

MEN'S "ROCKWOOD" UNDERWEAR: Cotton and wool mixed; shirts and drawers. Garment $1.65
MEN'S "WINSTED" UNDERWEAR: Wool mixed; shirts and drawers; medium or heavy weight. Garment $1.95
MEN'S "MEDLICOTT" UNDERWEAR: Heavy Scotch wool; shirts and drawers. Garment $3.25
MEN'S "RICHMOND" UNION SUITS: Cotton and wool mixed; long sleeves; ankle length. Suit $2.95 (Main Floor, Entrance on Eleventh Street)

YOU'LL SAVE on these SILKS, DRESS GOODS

BROADCLOTH $2.75
All wool; 54-inch; sponged and shrunk; black, brown or navy blue. Our regular $3.50 grade. Yard

French SERGE $1.95
50-inch — fine, soft finish; all wool — dark navy or seal brown; $2.50 grade. Yard

TRICOLETTE $1.48
36-inch; the heavy, firm grade; a big range of good colors. Regularly $1.95. Wednesday, yard

WOOL BOLIVIA COATING: A particularly fine, soft all-wool grade; 54-inch; in the popular Fall shades. Yard $5.50
VELOUR CHECKS: All-wool; full 54 inches wide; neat shepherd checks in serviceable dark colors. Yard $2.50
NAVY TRICOTINE: 56-inch; extra fine; extra good; a pure wool fabric that is worth $4.50. Our special price, yard $3.95
CORDUROY: 32-inch; wide wale; a splendid grade in a nice line of good colors; usual $1.25 values. Our price, yard 95c (Daylight Department, Main Floor)

Kiddies' Knit Sweaters $2.89
Made coat style; fitted with belt, pockets and sailor collar. Two-tone effect in brown, blue or rose; ages 2 to 4 years; a good $3.45 value. Each

INFANTS' KNIT SWEATER SETS: Closely woven of all-wool, soft yarn; set consists of sweater, leggins and cap, white, blue or American Beauty, our usual $5.95 value Set $4.95
KIDDIES' CUNNING LITTLE VELVET HATS: Drooping shapes, trimmed with roses and streamers; all new fall shades, a big value Wednesday, each $2.19
GIRLS' SCHOOL DRESSES: Smart styles of extra good quality gingham in plaids or plain colors, attractively trimmed; ages 6 to 14 years, our usual $3.95 value Each $2.98
GIRLS' FLANNEL MIDDIES: Braid-trimmed collar and cuffs, tailored insert pockets; ages 6 to 14 years. Special, each $2.95 (Chilren's Shop, Second Floor)

Stylish Gloves for Women $1.25
Excellent quality; suede finish chamoisette; fancy crochet; embroidered or spear point styles, in the 2-clasp gloves and also a strap wrist slip-on with spear point. Pair

KAYSER SILK GLOVES: 2-clasp style; black, white or colors. Our price, pair 85c
SAMPLES IN WOMEN'S NECKWEAR: Various styles of collars and sets — all specially priced, Each (Main Floor) 50c

Laces for Holiday Sewing
DAINTY CAMISOLE LACES: With beading top; shadow lace flouncings for dainty underskirts; Normandy Val laces in various pretty designs. Yard 29c
LACES: Edges in the heavy torchon and cluny effects, also the imitation crochet, and a special assortment of Zion Val. lace at, yard 5c

TAKE ADVANTAGE of this RUG-DRAPERY SALE

Double Border WHITE SCRIM
Special, yard **10c**

ART DENIM: 36-inch; blue, brown or green; two good qualities. Special, yard 29c and 55c
BEAUTIFUL NEW SILKOLINE: 36-inch; best quality. Special, yard 29c
HANDSOME CRETONNES: Many patterns in desirable colors Underpriced, yard 69c
FILET NET CURTAINS: Neat borders; ivory; 2½ yards long. Special value. Pair $3.95

REVERSIBLE WOOL CARPET: 36-inch; green only; $1.85 yard value. Special, yard $1.35
REVERSIBLE WOOL RUGS: 6x9; pretty bedroom patterns; $17.50 value Special, each $14.50
TAPESTRY BRUSSELS RUGS: 9x12; serviceable patterns and colors. Special, each $19.00
AXMINSTER RUGS: 9x12; pretty patterns and colors, serviceable quality; $57.50 value. Special, each $42.50 (Sale on Third Floor)

Linoleum 98c
Real cork and oil printed; many good patterns; $1.35 sq. yd. value Special, sq. yd

HOUSEHOLD

Wash Boards, full size, each 29c

WASH BOILER: No. 8 copper bottom, with wooden handles. Special, each $2.48
DOUBLE ROASTERS: 144 only; the famous "No. 10 BROWNIE" blued steel with ventilator. A great special at, each 69c (Downstairs)

Quality Hard CANDIES
Here for Less
Our hard candies—high-grade, pure quality, vacuum-cooked. The flavors are delicious; plain or broken mixed. Exceptionally low priced at, pound **19c** (Downstairs)

"Del Monte" Baked Pork and Beans 4½c
8-oz. tin. Wednesday only

"RED DIAMOND" CHINESE NOODLES: Wednesday only, while 500 [illegible] tons last, carton [illegible]
DEVILED TUNA [illegible] brand; light [illegible] No. ½ flat [illegible] tin 4½c
MATCHES: [illegible] carton W[illegible] only, exc[illegible]
MONTER[illegible] packed in [illegible] large o[illegible]

Pay Checks Freely Cashed—Men's Department—Main Floor—Entrance on Eleventh Street.

WHITTHORNE & SWAN—WASHINGTON STREET AT 11TH

Free expe[illegible] Ch[illegible] Art

IN ACCLAIMS ARMY CHIEFS CH, PERSHING

Marshal Given Ovation When He Pays Tribute to American Gallantry.

(Continued from Page 1)

... the great system of ... tion and the constant ... materials and supplies ... ous effort on the part ... entire nation's intelligence, ... and energy," he said. "A ... effort which has filled ... ates with admiration and ... and confounded your

earnest words, Marshal ... spoke of the spirit of the ... third American army di... Chateau Thierry and in ... ood and later their vic... with the French armies ... Aisne and the Marne. ... he said, "it was that ... ich animated all the ... army when, on the 24th ... General Pershing formed ... aid units under his own

Foch then traced the ... of the American army ... the Meuse and the

... MOOD ... ATION.

... demonstrations and pa... bursts which marked the ... activities were changed ... and reverent mood at ... tion of the site for the Liberty memorial at 11 ... y.

... did those who gathered ... ious plot bear in mind ... of the memorial:" ... perpetuate the cour... and sacrifice of the pa... offered and gave their ... lives and their all in ... liberty and the nation's ... world war." ... mony was beautiful and ... After the opening prayer ... president of the Liberty Association, and Vice... Calvin Coolidge were in...

... address was given by Le... nder John J. Emery, ... General Jacques, Gen... Admiral Beatty were ... by Long. ... Pershing then introduced ... There were tears in ... as the great leader, lay... th upon the dedication ... a brief tribute to the

... ny was concluded with ... benediction and the ... the "flame of inspiration," ... the singing of the na... by all present.

... ARTS FOR ... R'S POST.

... addresses the convention ... regular business. Already ... spirited contest over the ... ional commander. ... ting Charles G. Dawes, ... of the budget for the gov... Others prominently men... Jack Williams of Joplin, ... state commander; Colo... J. Foreman of Illinois; ... Hoffman of Oklahoma, ... Rice W. Means of Den... ction of officers will be ... row morning at the final

... vention adjourned at 10 ... morning to attend the ... of the site for Kansas ... 000 Liberty memorial. ... Foch, General Diaz, Gen... Admiral Beatty and ... shing took part in the ... ceremonies. ... a state dinner will be ... distinguished guests and ... the Legion.

Special Train Costs Legion $1

... Nov. 1.—The railroad ... shal Foch from New ... ansas City as a guest of ... Legion will cost but $1, ... ounced here yesterday ... parture of the French ... ral Pershing and others ... who stopped a few min... Cannon, general manager ... Pacific railroad, here, ... dollar will be split by ... the Pennsylvania, to ... a ruling of the Inter... rce Commission, which ... thorized the minimum ... request of the American ... railroads.

... RACTOR GUILTY.

... ANCISCO, Nov. 1.—Fred ... opractor, was convicted ... Superior Judge Louder... today of violating the ... Practice act. He will ... tomorrow.

... Franklin made the first ... used in America for ... per currency.

The Estes Restaurant
...ket at Fourth
San Francisco

ABALONE
A California sea food with a national reputation

Medal for Soldier Dead

General Pershing pins United States medal of honor, highest military decoration, on tomb of the unknown soldier in Westminster Abbey, London. Photo shows General Pershing laying a wreath on the Cenotaph in London, October 17.—Copyright Underwood & Underwood, New York.

Leading Americans Climax Of My Career, Says Foch

KANSAS CITY, Mo., Nov. 1.—(By Associated Press.)—Following is the text of Marshal Foch's address before the American Legion convention:

"Officers, non-commissioned officers and soldiers of the great American army:

"My dear comrades of the American Legion:

"I cannot tell you how great is my satisfaction at finding myself amongst you, valiant soldiers of 1918, to live again our glorious memories. Three years ago, on the first of November, 1918, the entire American army in France took up vigorously the pursuit of the defeated enemy and did not halt until the German surrender.

"Hour of glory for the American army, a proper culmination for a military effort, prodigious alike, in its intensity as in its rapidity. One and all you have had your share in it. You may well be proud! In responding in mass to the call to arms of your government, in equipping, training and organizing yourselves as rapidly as possible, you had in view only the purpose to take your place as soon as possible in the line of battle.

"In numbers, eighteen months after the declaration of war by the United States on Germany, the American army had passed from effectives of 1500 officers and 125,000 men to 180,000 officers and 3,500,000 men.

"Effort of organization: If, in the month of March, 1918, you had in France but six divisions, six months later you had forty-one, of which 31 engaged in battle.

RAPID TRAINING.

"Effort in instruction: In order to have officers, non-commissioned officers and men rapidly trained, you multiplied in America as in France your schools and camps, which became centers of prodigious activity.

"In order to arm you and camp you the American manufactories worked without respite and supplied all your needs.

"Admirable effort also in transportation. You swept away every obstacle which interfered with bringing your units from the centers of instruction to the ports of embarkation.

"In France, you improved the ports of debarkation, created new installations, increased the traffic of the railroad system by work of all kinds and multiplied your storehouses and hospitals.

"Your shipyards were organized for intensive production in such a way that when the war ended you utilized for your ocean transportation almost four millions of marine tonnage, instead of 90,000 available at the beginning of the war.

"And meanwhile your splendid war fleet, thanks to its vigilance and its fine military qualities, protected with an efficiency to which I am happy to pay tribute here, the transportation of your troops and material.

PRODIGIOUS EFFORT.

"A prodigious effort on the part of your entire nation's intelligence, willpower and energy! A prodigious effort which has filled your associates with admiration and gratitude and confounded your enemy!

"This splendid spirit of an entire nation we find again on the battlefields of France where it was blazoned in the admirable virtues of bravery and heroism.

"It was the spirit of the Second and Third American army divisions which, one month later, took part in the battle of the Marne and distinguished themselves immediately in the operations around Chateau Thierry and in Belleau Wood. Again it was the spirit of those five divi...s which, on the eighteenth of ... participated in the victorious ... offensive on the tenth and ... ench armies between the ... he Marne and contributed ... asure to that victory. ... was that spirit which ... the American army ... twenty-fourth of July, ... hing formed your splen... ler his own direct com...

... HIEL VICTORY.

... elfth of September, ... American army de... battle on the soil of ... dged the enemy from the St. Mihiel salient where he had entrenched himself for nearly four years, threw him back beyond the foot of the hills of the Meuse. From the very first the American army entered into glory. How many further laurels was it yet to win?

"The St. Mihiel operation was nearly ended when the American army attacked on a new front. On the twenty-fifth of September it was engaged on the right wing of the vast allied offensive. The point of direction assigned to it was Mezieries on the Meuse. Deployed from the left bank of the Meuse to the eastern confines of Champagne it had three army corps in line on a front of nearly forty kilometers.

"Before it stretched the region of the Argonne, formidable emplacement of the German defense, a wooded terrain, rugged, difficult in its very nature and rendered more so by all the defensive organizations which had been accumulated there during the last four years.

"Nothing could discourage or check your army. It threw itself with generous ardor into the immense melee. The task was a rude one but it was carried out to a thorough finish.

"Fighting without respite night and day for a month, advancing in spite of the pitfalls and the counter attacks of the enemy, it succeeded, by pure force of tenacity and heroism, in liberating the wild region of the Argonne.

"After St. Mihiel it could now inscribe proudly upon its banners the name of the Argonne.

"On the sixteenth of October, this great task finished, it joined hands with the fourth French army in the defile of Grand Pre.

"In consequence of this the enemy's resistance was severely shaken; the moment had arrived to give him the final blow.

"On the first of November, just three years ago today, the first American army again attacked and, in a splendid advance, reached Buzancy, penetrating the German line for more than ten kilometers.

"The enemy, this time retired defiantly; the Stars and Stripes at once took up the pursuit and six days later, floated victoriously over the Meuse, reconquered.

"After St. Mihiel, after the Argonne, the American banners now bore the name of Meuse. In a few months you had taken 45,000 prisoners and 1400 cannon from the enemy.

GLORY FOR ALL.

"Glory to the first American army, glory also to those of your divisions, which distributed among the French and British armies, contributed in great measure to the final success, whether with the Fifth French army to the northwest of Rheims or with the Fourth French army, in which they carried in magnificent assault, the strong positions of Orfeuilles; or again, with the British armies for the capture of the famous Hindenburg line or with the group of armies of Flanders, pursuing the enemy up on the road to Brussels.

"During this time your second army impatiently awaited to attack in its turn in the direction of Metz, which already was stretching her arms to us for deliverance; but, harassed and defeated, the enemy laid down his arms.

"A solemn hour, which compensated all the sacrifices freely consented for the cause of right.

"It is you who have made these sacrifices: More than 75,000 of your countrymen were buried in the soil of France. May they rest in peace. Your French brothers in arms watch over them.

"Glory to you who survive them and who enjoy victorious peace. You may well be proud of your past exploits.

"Your country has asked of you to lay low a redoubtable enemy. You have placed him at your mercy and after having assured every guarantee for the liberty of our peoples, you have imposed upon him the peace our government dictated. Has not your task been completely fulfilled?

"As for me the great honor of my life will be to have guided along the road of victory the American army of 1918, which was a real grand army, beginning with its commander."

STEPHENS URGES $10,000,000 FOR STATE VETERANS

Governor Is Chief Speaker At Joint Luncheon Given by Oakland Clubs.

At a joint luncheon meeting at the Hotel Oakland today by the Oakland Advertising Club and the Oakland Assembly, Specialty Salesmen, Governor William D. Stephens, guest of honor, urged both organizations to get behind the campaign to provide, by an election in 1922, $10,000,000 to be loaned by the state to its soldiers, sailors and marines for the purpose of buying farms and city homes.

The salesmen were guests of the Ad club, being welcomed by Harold Austin, president of the Ad club. Albert G. Burns, president of the special salesmen, responded.

ATTACK ON CRITICS.

In his speech Governor Stephens denounced those who have openly assailed the highway construction program in California. In part, he said:

Some people have assailed the highways in California, unjustly and with great harm to the state. Our highways are not perfect, but they are the best in the United States. No other state can compare. Federal experts, after a recent investigation, have praised them highly—and all who travel say they are the best.

Three million dollars was appropriated by the last legislature for soldier help. When the bills came to my desk, I signed them, because my heart said "sign, the boys deserve it"—and my judgment said "sign—it's good for the boys and good for the state."

This money is to be loaned to those who enlisted from California, in any war, and are still residing here. The soldier lad is to make a modest first payment on a house or farm and then the state will lend him the balance, to be repaid in annual installments covering a period up to 40 years.

PLEA FOR VETERANS.

In November, 1922, on each voter's ballot, there will be a proposal to add $7,000,000, making $10,000,000 in all, that the state is to lend to its own soldiers, sailors and marines. Won't you help our heroes? Won't you vote Yes? Of course you will if you can. But if you can not vote at that time, won't you remember to take some one else to the polls to vote Yes? It is a helpful program. It will help our own California boys. When we help them we held ourselves.

We of California and the United States of America have a problem to solve. It is known as the Japanese problem. We approach it with utmost respect for Japanese and with due appreciation of her friendliness and regard for our country. We are sure that firm and enlightened diplomacy and legislation will but strengthen the ties that have made us neighborly and successful in our commercial intercourse, one with the other.

JAPANESE PROBLEM.

We are proud of Japan and so is the whole world, for her people have wonderfully advanced. Out of the dark ages to the light that shines upon a world power, is a long journey, but Japan has made it quickly. Her people are proud of her advancement and we acknowledge the right of every Japanese to sing the praises of the Mikado and the prowess of his people, from every door step and street corner, provided the door steps and street corners are in Japan and not in America.

There should not come to America from anywhere, for permanent residence, any people whom we can not assimilate. Unless men and women are capable of citizenship, under our Federal Constitution, they should not be permitted to own or lease our lands.

The solution of the problem is now almost wholly federal. The state has done about all it can. Won't you help us educate Congress and the East to the realization of how much depends upon the early and proper solution of this great question affecting both the present and the future of our beloved republic.

Comradeship Among Nations Is Urged

KANSAS CITY, Nov. 1.—The spirit of comradeship among nations uniting to fight for liberty in the war must be kept alive in peace, Admiral Beatty, commander of the grand fleet in the North Sea, declared at the American Legion convention last night.

"To insure that the sacrifices have not been made in vain," he said, "there remains a task to be performed.

"That is the task which lies before the great American Legion. Those who made a victorious peace possible shall stand side by side, in peace. They shall steadfastly repress all petty jealousies and move forward together along the path of civilization and prosperity."

Of the part that the United States played in the war he said:

"It is to the immortal glory of the American nation, that, far removed though they were from the carnage and devastation of the battlefields, they came at a moment when the outlook was darkest to the relief of the sorely tried peoples threatened with destruction.

"Other nations fought in self-defense with the certainty of dissolution if they failed, but the United States had little to fear whatever the outcome might be.

"The heroism of American soldiers and sailors was altruistic and was displayed in defense of others. What nobler record of purpose is there in the history of the world?"

Three Bags of Mail Stolen From S. P.

Thre bags of mail were stolen from the Southern Pacific station at Centerville some time last night. Constable Tom Silva was notified early this morning, when the loss was discovered.

The contents of the mail bags have not yet been checked up.

Greatest Hero of War to Guard U. S. Unknown Dead

WASHINGTON, Nov. 1.—America's hero of heroes of the World war, a hero officially rated as greater than Sergeant Alvin York or Major Charles S. Whittlesey, has been designated by the war department as body bearer from the infantry branch for the unknown dead who will be buried at Arlington National Cemetery November 11.

The hero of heroes, selected as greatest of the long line of American soldiers who performed valiant deeds, is Sergeant Samuel Woodfill of the regular army, a lieutenant in the war army and a native of Indiana.

Sergeant Woodfill was classified by General Pershing to lead the list of heroes. The general said "deeds of valor were too numerous to mention" and he enumerated acts that stand out in American records.

Sergeant Woodfill came to town yesterday from Fort Thomas, Ky., where he is now stationed, and was greeted by the secretary of war and officers of the staff. "My only regret is that I could not have done more," he said.

Woodfill is the son of American parents of Welsh and German extraction.

APPRECIATES HONOR.

"I deem it a great honor to have been selected as body bearer for America's unknown dead soldier, the greatest honor that will ever come to me."

The citation, accompanying the Congressional medal of honor awarded him, is as follows:

"For conspicuous gallantry and intrepidity above and beyond the call of duty in action with the enemy at Cunel, France, October 12, 1918. While he was leading his company against the enemy his line came under heavy machine gun fire which threatened to hold up the advance.

"Followed by two soldiers at 25 yards, this officer went out ahead of his first line toward a machine gun nest and worked his way around its flank, leaving two soldiers in front. When he got within 10 yards of the gun it ceased firing and four of the enemy appeared, three of whom were shot by Lieutenant Woodfill.

SLAYS FOURTH FOE.

"The fourth officer rushed at Lieutenant Woodfill, who attempted to club the officer with his rifle. After a hand-to-hand struggle Lieutenant Woodfill killed the officer with his pistol. His company thereupon continued to advance until shortly afterward another machine gun nest was encountered. Calling on his men to follow, Lieutenant Woodfill rushed ahead of his line in the face of heavy fire from the nest and when several of the enemy appeared above the nest he shot them, capturing three other members of the crew and silencing the gun.

"A few minutes later this officer for the third time demonstrated conspicuous daring by charging another machine gun position, killing five men in one machine gun pit with his rifle. He then drew his revolver and started to jump into the pit, when two other gunners only a few yards away turned their gun on him. Failing to kill them with his revolver, he grabbed a pick lying nearby and killed both of them.

"Inspired by the exceptional courage displayed by this officer, his men pressed on to their objective under severe shell and machine gun fire."

For this outstanding heroism he was promoted to a captain of infantry and in addition to the Congressional Medal was awarded the Legion of Honor (Cavalier) and the Croix de Guerre (with palm) by France and the Order of Prince Danilo I (fifth class) by Montenegro.

60,000 Men March In Legion Parade

By H. E. CAYLOR,
United Press Staff Correspondent.

KANSAS CITY, Mo., Nov. 1.—Allied leaders of the world war today reviewed the "fighting spirit of America."

Headed by medal men in the places of honor, 60,000 former service men and women members of the American Legion in convention here formed the mammoth parade which Marshal Foch, Admiral Beatty, Baron Jacques, General Diaz and General Pershing witnessed.

Disabled veterans were carried in motorcars directly behind the medal men. Delegates and visitors from forty-eight states and Alaska, Mexico and Hawaii fell in next, the states in alphabetical position. Most of the men are in uniform of service. Eighty-five bands and drum and bugle corps enlivened the procession.

Preceding the parade, a flag of his nation was presented to each of the allied representatives, as the army and navy leaders stood with heads bared just outside Convention hall. A letter accompanying the flags contained a request that the commanders give the national emblems for decorating Kansas City's Memorial building, along with individual autographed cards or letters.

The dedication of the liberty memorial was attended by impressive ceremonies.

New Orleans Wins Convention of 1922

KANSAS CITY, Nov. 1.—The Legion convention committee on time and place submitted its report recommending New Orleans over San Francisco, the only other contender for the 1922 convention. California opposed the report and debate on the relative merits of the two cities followed.

On roll call New Orleans was chosen.

The official vote was 538 to 512. On motion of the California delegation the selection was made unanimous.

Women's Auxiliary Of Legion Convenes

KANSAS CITY, No. 1.—The first annual conention of the Women's Auxiliary of the American Legion opened here today to complete the organization started last year. The conention was opened by John G. Emery, national commander of the Legion.

The program today also included speeches by Admiral Earl Beatty of Great Britain and Gen. Jacques of Belgium.

CHARLIE CHAPLIN SLEEPS LATE ON FIRST DAY HOME

LOS ANGELES, Nov. 1.—Charlie Chaplin slept very late today. He explained that it felt so good to be home in his own bed after his trip over Europe that he "couldn't resist a late nap."

The film comedian was given an ovation by film folk and other admirers on his arrival late yesterday. One of those who greeted him was his mother and she received more attention from him than anyone else.

He said he wasn't engaged and didn't intend to get married, at least not for the present, explaining, "I am going to settle down to hard work until January 1 to get a little rest."

Of Europe, Chaplin said: "There is much over there that is sad. But down underneath I believe there is a spiritual reconstruction going on."

EASTBAY PAINTER INJURED WHEN STRUCK BY AUTO

William B. Cook, 65 Years of Age, Victim of Mishap in Berkeley.

William B. Cook, a painter, aged 65, was seriously injured last evening when struck by an auto driven by John E. Johnson, 1007 Channing way, Berkeley. The accident occurred at Fifteenth and Telegraph avenue. Cook was taken to the Emergency hospital where it was found he had sustained a fractured pelvis. He was taken to Providence hospital. He lives at 1979 Telegraph avenue.

Victrola No. IX., $75; $5 down

Victrola

Whether an inexpensive or costly model is chosen, you may have it on terms so easily met that you will have it paid for without missing the money.

May we send you full details of the plan, together with catalogues?

We prepay transportation charges

Name ______________
Address ______________ (X)

Victrola No. 100 **$150** *Only $7.50 down.*

Victrola No. XIV **$225** *Pay $15 now.*

1009 Market Street, San Francisco — California Phonograph Co. — 1482 San Pablo Avenue, Oakland

The Exclusive Victor Shops

Amusements

Orpheum — The Best in Vaudeville — Orpheum Circuit
Auto License No. 12-136
HELEN KELLER
Blind, deaf and formerly DUMB
with Anne Sullivan Macy
Gautier's Animated Toyshop
THOS. F. SWIFT and Mary H. KELLEY offer "Gum Drops"
DOLLY & TOREY vaudeville a la carte
Margaret Ford
Van Cello & Mary
JACK ROSE
"Specialist for the Kees"
Matinee Daily
Mats., 15c to 50c. Eve 15c to $1

NEW FRANKLIN — Franklin
—THIRD, FINAL WEEK—
DOUGLAS FAIRBANKS in his 12-reel super-feature, "THE THREE MUSKETEERS"
Coming, Saturday—George Arliss in "Disraeli"

STRAND
TUESDAY, NOVEMBER 1
STRAND HALLOWE'EN PARTY.
Special Hallowe'en Program. Come and see your ancestral ghosts. Doctors, nurses and stretcher bearers in attendance. Tomorrow: Mack Sennett's Home Talent. Bond Night —Teleg. Ave. Merchants' Baseball Team.

STATE
Continuous, noon to 11 p. m.
NOW PLAYING
MARY MILES MINTER in "Her Winning Way"
AND. V-A-R-I-E-T-I-E-S
With Paul Ash's Orchestra

NEW BROADWAY
TODAY AND TOMORROW
WM. FARNUM in
"RIDERS OF THE PURPLE SAGE." "THE RAINBOW TRAIL."

GIRLESQUE
COLUMBIA
Tonight is Turkey Night. Please come early. Billy Carter and "Gloria Chorus" in bubbling musical success, "... side Streets." And Sessue Hayakawa in the greatest Chinese drama ever produced "The First Born."

ARCADIA
... & Franklin Sts., Oakland
Dancing Every Evening and Sunday Afternoon

SAN FRANCISCO SYMPHONY ORCHESTRA
ALFRED HERTZ - - - CONDUCTOR
GRAND POPULAR CONCERT
EXPOSITION AUDITORIUM
SAN FRANCISCO
Thursday, 8:15 P. M.
PROGRAM
1. Prelude to "The Mastersingers" Wagner
2. Unfinished Symphony .... Schubert
3. L'Arlesienne Suite, No. 1 .... Bizet
4. Spanish Caprice ...... Rimsky-Korsakow
5. Procession to the Cathedral, "Lohengrin" .... Wagner
6. Aubade .... Lalo
Melody in F (Cello obligato) .. Rubinstein
7. Ave Maria .... Bach-Gounod
(Orchestra and organ)
8. Pomp and Circumstance .... Elgar
(Orchestra and organ)
ALL SEATS RESERVED: 50c, 75c, $1 (No War Tax)
NOW ON SALE, Sherman, Clay & Co., San Francisco

Pantages
NOW PLAYING
"Revue La Petite"
A colorful musical comedy
WALTERS and WALTERS
Unusual Ventriloquists
THE POWELL TROUPE
Tight Wire Wonders
Paul Sydell Co. Mary Reilly
Carlton and Belmont

American
NOW PLAYING
BETTY COMPSON and LON CHANEY
in "FOR THOSE WE LOVE"
The stars of "The Miracle Man" at their best in the season's dramatic offering.
Also on the same bill—JUSTINE JOHNSTONE and HARRISON FORD in "A Heart To Let"
A delightful romantic comedy drama.
Topics of the Day
JOHN WHARRY LEWIS and his orchestra

CHIMES
GRAND OPENING OF THE NEW CHIMES THEATRE TODAY!
Continuous Performance 2 to 11 P. M.
Dedication Exercises and Extra Attractions Evening Only.
BEBE DANIELS in "ONE WILD WEEK"
also
BUSTER KEATON in "THE GOAT"
LOWELL REDFIELD'S CALIFORNIA QUARTET.
MISS EVA GRUENINGER
ATKINSON, MEZZO-SOPRANO

T. & D. OAKLAND
POLA NEGRI Now Playing in "ONE ARABIAN NIGHT"
William Duncan in "Where Men Are Men".

Century
NOW! NOW!
WILL KING presents
JACK RUSSELL
and a cast of 60 in
"KOO-KOO BIRDS"

FULTON
NOW PLAYING
"The Sign on the Door," with Nana Bryant, Harland Tucker, Cliff Thompson and the Fulton Players. Phone Lakeside 74. Next Sun.—"Sauce for the Goose."

WIRELESS COURSES
Private Classes
Western Radio Institute

Kid's colds mean wakeful nights—
CHILDREN romp around and play, and become overheated. Cold often results. Have Dr. Bell's Pine-Tar-Honey on hand and give them some as directed. It loosens that hard packed phlegm, eases breathing, ... of hoarseness, ... coughing and irritation in the throat, resulting in restful nights. Very pleasant to take. Good for all the family, too. All druggists.
Dr. Bell's Pine-Tar-Honey for Coughs and Colds

RADIO DESCRIBES HEROIC RESCUES AT SINKING SHIP

Crew of Wrecked Boat Taken Off in Heavy Seas and Blinding Snow.

SEATTLE, Nov. 1.—First-hand account of the manner in which the forty-five officers and members of the crew of the Yamashita line steamer Fukui Maru, in a sinking condition, 1200 miles off Cape Flattery in the Pacific ocean, were rescued by the steamer West Ivan in a blinding snowstorm and heavy sea, October 27, was contained in wireless interviews with the masters of the two ships printed in the Times today.

The West Ivan, operated by Frank Waterhouse & Co., after picking up the wreck victims, proceeded on her voyage to Yokohama.

"We received the Fukui Maru's distress call at 9:50 o'clock on the morning of October 27," Captain Fred H. Pearson, master of the West Ivan, declared, "when twenty-five miles distant from the ship. We were handicapped in reaching the vessel by head winds and seas, with a blinding snowstorm.

"The Fukui was in a bad condition. She had a heavy list to port. The starboard bridge was gone. A ragged hole showed in the bow. She was shipping seas and her deckload was partly gone.

"They used flag signals, saying their ship was sinking and that they must abandon her at once. They attempted to load two boats on the lee side, but were unsuccessful. Then they succeeded in launching one boat on the weather side. One man fell overboard, but was rescued with a rope. Then they got two more boats in the water. It took an hour and twenty-five minutes to launch the boats.

"At 2:56 o'clock their boats were alongside and we took the men aboard. All the officers and men are in good health."

Sacramento Leads U. S. in Building

SACRAMENTO, Nov. 1.—Sacramento is second in California in number of building permits issued during October, according to Fred W. Chapman, manager of the State Public Employment Bureau here. Los Angeles is first. Permits for the month totalled 286, aggregating $489,240. In proportion to population Sacramento leads Los Angeles and every other city in America, said Chapman, who made the announcement on receipt of telegraphic information on building activities for October in every section of the United States.

$1 INVESTMENT BY METUSALEH! HERE'S ANSWER

WASHINGTON, Nov. 1.—If Methusaleh had invested $1 at 6 per cent compounded annually when he was 21 years of age his wealth would have amounted to $977,157,900,000,000,000,000,000 at the age of 969, when he died. Joseph S. McCoy government actuary, took Methusaleh for example and performed another stunt in mathematical wizardy to show how dollars will earn dollars if placed out at interest.

The interest for a fraction of a second on such a fortune as Methusaleh's dollar would have become would pay all the world's war debts today.

FUNERAL OF BOY AT 2 TOMORROW

The funeral of 14-year-old Milo Giorgani, who was drowned Sunday at the Boy Scout camp, will be held at 2 o'clock tomorrow from the home of his parents, Mr. and Mrs. John Giorgani, 1380 Fifteenth street.

The lad lost his life in the Scout tank at Dimond canyon late Sunday while swimming with a dozen other boys. He was an expert swimmer and his death is believed to have been due either to a severe case of cramps or a sudden attack of heart failure.

President Abe P. Leach of the Boy Scouts made a thorough investigation yesterday, and declared that everything possible was done to rescue the boy and to resuscitate him after he was brought ashore. Chester Withington, Scout field executive, who was standing on the bank, leaped in and dragged the lad to the shore as soon as he exhibited signs of distress.

There was a physician on the ground within 15 minutes and later a pulmotor was brought by the fire department. It is said that the boy was not in the water more than three minutes, but all efforts to resuscitate him were futile.

Giorgani was not a member of the Boy Scouts, but was at the camp as a guest of one of the other boys.

S. F. Men Fined for Violating Dry Law

SAN ANTONIO, Nov. 1.—W. P. Scott and Carey B. Hill, California bankers, who were arrested at Del Rio Saturday, en route to New Orleans, where they were to attend a bankers' conference, pleaded guilty in federal court here yesterday to charges of violating the national prohibition laws, and were fined $100 each. Scott and Hill registered at a local hotel from Los Angeles.

What delicious tea!— Where did you get it?"

That's the question that the hostess who serves Folger's Golden Gate Tea soon gets used to answering. She knows beforehand that its rare fragrance and flavor have a charm that can always be depended upon to please.

Folger's Golden Gate Tea is selected with care where it grows. Black or green—whichever you prefer—you'll find the flavor "just right".

Compare Folger's Golden Gate with other teas. Just tell your grocer you want it.

J. A. FOLGER & CO.
San Francisco - Seattle - Kansas City - Dallas
Shizuoka, Japan

Selected with care where it grows

FOLGER'S GOLDEN GATE PRODUCTS
COFFEE - TEA
EXTRACTS - SPICES
AND
BAKING POWDER

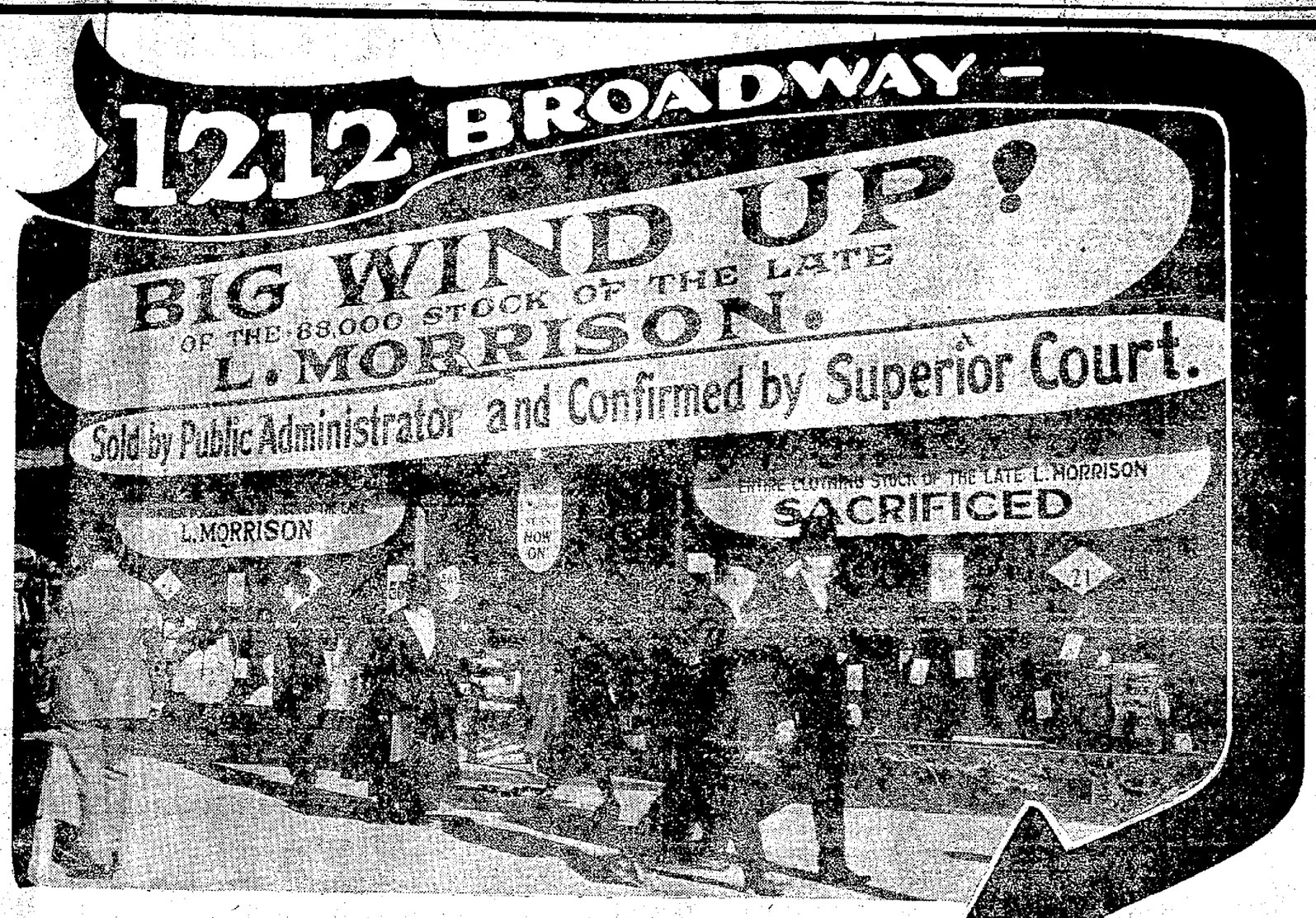

last 10 days

STARTING WEDNESDAY MORNING at 9—the most terrific Price Cuts to finish the sale of the L. Morrison stock

Greatest Slaughter of Prices Ever Attempted In This Community

CLOTHING

FOR MEN AND YOUNG MEN

REDUCED FOR IMMEDIATE AND ABSOLUTE DISPOSAL

MEN'S AND YOUNG MEN'S SUITS *to $30 values go at* $12.85

MEN'S AND YOUNG MEN'S SUITS *to $50 values go at* $24.85

MEN'S AND YOUNG MEN'S SUITS *to $37.50 values go at* $18.85

MEN'S AND YOUNG MEN'S SUITS *to $60 values go at* $28.85

OVERCOATS

Reduced to $10.85 $12.85 $18.85 $24.85 $28.85

ODD COATS AND SLIGHTLY SOILED SUITS

in three big groups—values to $45—marked 'way down for quick exit—

$5.85 $7.85 $9.85 $12.85 $15.85

Over-em-all WORK SHIRTS 68c

"B Head" FL NNEL SH TS.... $1.28

"M narch," "Paragon," "Blue Top" and Fa n neckband SH RTS..... 88c

E large heavy W FLERS... 68c

M 's PAD G RTERS..... 15c

F cy and Dress SPENDERS, 29c

n's Fine White ANDKERCH'FS 6c

en's Heavy ork GLOVES, 50c

Wool Process" Men's NDERWEAR, garment.... 98c

alifornia Lamb Wool aid Flannel HIRTS..... $3.88

elebrated Glastenberg UNDERWEAR..... $1.29

Men's Smoking Jackets... $6.85

Men's KHAKI PANTS $1.18

Heavy WORK SOX 8c

"Linene" COLLARS, Box of 10..... 23c

Cotton Ribbed UNDERWEAR, 50c

Extra Heavy WOOL SOX .. 29c

Heavy Fleeced Underwear 78c

"Strong Bilt" MEN'S SOX... 11c

Railroad SHIRTS—2 extra collars..... 68c

Big lot of MEN'S CAPS.. 38c

CANVAS GLOVES..... 8c

"Rough Neck" SWEATERS... 98c

Men's Fine LISLE HOSE.. 17c

"Headlight" and "Co-op" JUMPERS..... 88c

Ladies' "Lee" UNIONALLS $2.38

Men's DRESS PANTS..... $2.88

Men's Fine Initial Handkchfs. 6c

Men's Long Auto Dusters, $2.88

1212 BROADWAY Near 12th Street

Any Men's HAT in the Store--- $1

1212 BROADWAY Near 12th Street

KILLED BY FALLING OUT OF TAXI

SAN FRANCISCO, Nov. 1.—John J. Lamont, 3-year-old son of Lieutenant Commander J. Lamont, U. S. N., now stationed at Manila, is dead today as the result of an automobile accident. The child, with his mother, had been shopping at the St. Francis hotel. Mrs. Lamont summoned a taxi to arrange for passage for the Philippines, hoping to leave today. She took John with her. As the machine was proceeding along Market street, between Stockton and Grant avenue, the child, who had been playing with the door, succeeded in opening it and fell out. The rear wheel passed over his chest crushing him.

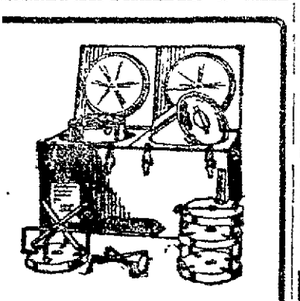

Demonstration Continues!

By special request, the Fireless Cooking Demonstrations are being continued all this week. Come and learn how to roast, bake, boil and do dozens of other things with a minimum amount of time and fuel. Tell your friends about it, and meet them here.

Tomorrow's Menu:
Baked Ham Brown Betty

Breuner's
Clay at 15th St.

S. F. BACKS S. P. CUT-OFF SCHEME

SAN FRANCISCO, Nov. 1.—After a bitter word battle which culminated only when Philip R. Thompson president of the Civic League of Improvements Clubs and Associations, gathered together his maps and charts and walked from the meeting members of the board of supervisors went on record last night as favoring the proposed plan by the San Mateo County Chambers of Commerce to re-route various Southern Pacific passenger trains via Dumbarton bridge and bring them into San Francisco instead of to the Oakland pier. Thompson was appearing for the Peninsular Bureau of Chambers of Commerce to urge support in its campaign to re-route the Southern Pacific.

The verbal tilt started when Supervisor Hynes recognized Thompson as one who signed his name to a bitter criticism of the board some time ago, and jumped to his feet and demanded to know what he wanted in the meeting. He demanded an apology and Thompson refused to apologize and left.

TWO CONVICTED IN LIQUOR CASE

SAN FRANCISCO, Nov. 1.—Albert C. Morrison manager of the Techau Tavern cafe, and V. E. Lardi a "captain" of waiters, were convicted by a jury in the United States District Court last night of having violated the prohibition law.

The Techau Tavern was raided on the night of July 30 by ten prohibition officers, who secured a quantity of liquor as evidence. Carlton H. Wall president of the Techau Tavern Corporation, stated on the stand that several employees had been discharged for selling liquor to guests. Morrison has been manager of the Techau Tavern for the last eighteen years.

Richard Bucking and John Antonetti waiters at the Techau Tavern, pleaded guilty to having liquor in their possession prior to the trial of Morrison and Lardi. All will be sentenced on Friday.

Drake did not know whether he would be beheaded or praised when he returned to England with his first Spanish plunder.

ASK THE TRIBUNE Bureau of Information

"Were there two railway bridges across the waterway to Galveston, Tex., in 1885?" was a query that came into the Information Bureau today.

In 1885 there were two railroads having trestles across Galveston West bay to reach Galveston island, where the city of Galveston is. One was the Galveston, Houston and Henderson railroad, the other was the Cult, Colorado and Santa Fe railroad. Both had drawbridges, as required by the United States government as these railroad bridges crossed a navigable waterway. A wagon bridge was built across West bay by Galveston county in 1891. The Galveston causeway was built by Galveston county and railroads entering Galveston in 1912. In all cases drawbridges were required by the government.

Among other queries that came in were the following: "What is the seating capacity of the Greek theater, University of California? What are the dimensions of the stage and after what particular theater in Greece was it copied?"

Seating capacity, 8500, including stage. Stage dimensions 140 feet across, 27 feet deep. Modeled on the lines of the ancient theater at Epidaurus, Greece.

The TRIBUNE Information Bureau will answer all questions of a general nature except school or legal problems, debates, trade and firm names and queries as to the time of day.

The Bureau is open every day, except Sunday, from 8 a. m. to 9 p. m.

If answers are desired by mail stamps must be enclosed. Quickest results can be obtained by telephoning to the Bureau. If you have any problems of a general nature to solve ask The TRIBUNE Information Bureau, Lakeside 6000.

Y. W. Athletes to Hold Big Banquet

The first annual banquet of the "Y. W." Athletic club will be held in the Y. W. C. A. building Friday night. Yell, motto and song contests and election of officers will feature the evening. The principal address will be made by Miss Alice Brookman, executive secretary of the Y. W. C. A. The president, secretary and heads of the several departments will give short talks. Miss Mildred Truitt, vocalist, and Miss Elizabeth Dwelly, reader, will contribute numbers. New members will be initiated.

The club groups include horseback riding, tennis, hiking, swimming, rowing, base and basketball, gymnastics. Officers are: President, Olive Simmons; vice-president, May Ivey; secretary-treasurer, Freida Stark.

Dr. H. H. Powell, Church Divinity School of San Francisco, will inaugurate a new course before the Victory club of the "Y" on Thursday night. Members will assemble at a 6:15 p. m. supper. The study hour will begin at 6:45 p. m. "Paul, the Great Internationalist," will be the general theme.

SALARY RAISE DEFENDED.

WASHINGTON, Nov. 1.—Defending its action in increasing the salaries of employees of the New York Federal Reserve Bank, the Federal Reserve Board, replying today to a Senate resolution of inquiry, declared the advances were made "in order to retain the services of officers who are constantly being tempted with outside offers at high salaries."

METHODISTS PLAN BIG UNION SOCIAL

With fifty prominent clergymen and laymen on the reception committee a union social will be held this evening with every Methodist church in Oakland, Berkeley and Alameda participating, under the auspices of the Methodist Church Extension Society. The social will be held at the Eighth Avenue Methodist church, Eighth avenue and East Seventeenth street.

Contributing the program, which will be musical and literary in character, will be the following:

Miss Catherine Ulmer, instructor in music, Mills College; H. I. Millholland, impersonator, reader and baritone soloist; Mrs. Albert Martin, violiniste, Miss Flossita Badger, music instructor, Lowell high school, San Francisco, Miss Ethel Gibson, soprano, Ernest A. Williams, tenor, and the College avenue male chorus. The general committee in charge comprises Percy F. Morris, Rev. A. J. Kennedy, A. R. McPherson, C. H. J. Truman, J. A. Berger and Dr. H. E. Milnes.

Representing the several churches on the reception committee will be the following: Rev. B. F. Ray, John Burgess, Mrs. Sarah Bennett, Dr. D. O. Colgrove, R. R. Pew, Mrs. H. C. Milnes, Rev. and Mrs. F. K. Baker, Mrs. A. W. Leonard, J. H. Paulson, Rev. A. P. Beale, Rev. T. A. Story, E. W. Daggett, C. A. Carlisle, Rev. D. Mooney, Mr. and Mrs. J. E. Badger, G. C. Carter, Rev. and Mrs. Hugh Baker, Asa P. White, Rev. George C. Pearson, Mr. and Mrs. A. R. McPherson, O. W. Wrigglesworth, Rev. C. W. Null, H. P. Brashares, Rev. and Mrs. W. C. Robbins, W. E. Jones, Rev. Harry Pressfield, Mr. and Mrs. C. H. J. Truman, H. H. Hollidge, Rev. and Mrs. John Stephens, Rev. and Mrs. A. J. Kennedy, Mr. and Mrs. O. D. Jacoby, W. G. Eggleston, Rev. N. E. Gibbs, Rev. H. G. Kennedy, S. S. Brigham, Rev. V. C. Brown and Rev. H. J. Hobert.

Irby Sent to Cuba On Trade Mission

SAN FRANCISCO, Nov. 1.—John S. Irby, who retired today from the office of surveyor of customs, a position he has held for four years and three months, will sail with Mrs. Irby on November 19 for Havana. He has been commissioned by an importing and exporting firm of San Francisco to make an investigation and report on certain relations of commerce between San Francisco and Cuba. Inspectors directly under the supervision of the surveyor of customs during the term of office of Irby seized $1,243,240 worth of whisky of all kinds. This covered a period of a little less than two years.

U. of C. Football Dinner November 18

BERKELEY, Nov. 1.—Following the precedent of previous years, the men graduates and former students of the University of California will hold their annual football dinner at the Commercial club, San Francisco, on the evening of November 18.

Plans are under way to make this year's dinner one of the best ever given. The entire affair is under the charge of the secretaries of the various classes. Special stunts arranged by various classes will be staged. An attendance of 600 is anticipated.

GOVERNOR OPENS STATE DRUG WAR

SACRAMENTO, Nov. 1.—The appointment of a commission to investigate the drug traffic in California with particular reference to the advisibility of establishing isolation hospitals for the treatment of addicts has been announced by Governor W. D. Stephens.

The commission was authorized in a resolution passed by the state Senate at the last session and its members will report at the next session of the legislature. Those appointed were:

H. B. Meader of Oakland, member of the state board of pharmacy; Egerton Shore, Sacramento, member of the state board of control; Dr. John A. Riley, Los Angeles, of the state department of institutions; George B. McDougall, Sacramento, chief of the division of architecture, and Dr. G. E. Ebright, San Francisco, president of the state board of health.

Recreation Expert Will Speak Here

Dr. Henry C. Curtis, former secretary of the Playground and Recreation Association of America, and noted author, will lecture on the "New Era in Play" in the auditorium of the Oakland Technical high school, Wednesday evening, November 2, at 7:30 o'clock.

Playground directors and teachers interested are urged to attend. Principals are asked to bring this matter to the attention of their teachers on Tuesday or Wednesday.

Benefit Arranged For St. Leo's Parish

A whist party for the benefit of St. Leo's parish will be held in the parish hall, Wednesday evening, November 16. The following will keep score: Misses Mary Morse, Margaret Joyce, May Rigney, Louise Feliciano, Annette Cronin, Margaret Quinn, A. Dolenty, Eleanor Clark, Grace Collins, Marian Moffitt, Louise McGovern, Mabel Corpe, Mary Vanderloo, Marian Roesener and Queen Corpe.

Doctor Prescribes D.D.D. for Banker

Write to H. J. Bowers, Cashier First National Bank, Tracy City, Tenn.

"The worst case of Eczema I believe anyone ever experienced. Was setting me wild. Sent for my doctor. He recommended *Tons Ds.* Marvelous relief from the very first application."

Anyone suffering from skin trouble—mild or severe—should investigate at once the merits of D. D. D. Try it today. We guarantee the first bottle. 35c, 60c and $1.00.

D.D.D.
THE Lotion for Skin Disease
THE OWL DRUG CO.

ECZEMA IS ONLY SKIN DEEP

No internal medicine will cure Eczema. Only by the application of CRANOLENE, the great external remedy, can the Eczema microbe be destroyed. Prove this statement for yourself at our expense. Write for free test treatment; address Mills Chemical Co., Dept. D., Girard, Kan.

"Sleeps Like a Plow Boy"

"I suffered for 20 years with Eczema in its worst form. Affected all over the body. CRANOLENE left me as fine as white silk, and I sleep like a plow boy."—J. McCracken, Johnson City, Tenn. (Written two years after using CRANOLENE.)

At all drug stores. 35c and $1.

Money Positively Returned If Not Satisfied

Sold and Guaranteed by Drug Dept. at Kahn's.

flavor's the thing

The flavor of coffee largely determines its value. The better the flavor, the better you like it. If you enjoy good coffee you will enjoy the flavor of HILLS BROS. "RED CAN" COFFEE

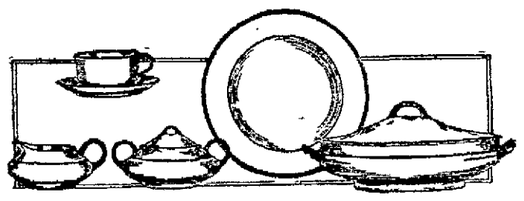

25% Reduction on Haviland China!

Word has just been received from the factory that the price of Haviland China has been reduced 10%. In accordance with the Breuner policy, we are giving our customers the benefit of this reduction and more. *Our reduction on Haviland China is 25%.* The entire line is included. No matter whether you buy merely a cup and saucer or a hundred piece set, the reduction is 25%. Come in tomorrow and take advantage of it. Get your table ready for Thanksgiving and the Holidays.

Grecian Key Border

One of the most popular and most beautiful Haviland borders. The dishes themselves come in the Derby shape. A 40-piece set, formerly $81.25, now selling at Breuner's for—

$61.90

$6.15 down, $6.15 a month

The same pattern in a 49-piece set has been reduced from $112 to $85.40.

White and Gold

Handsome in its simplicity, this white and gold pattern has proven a favorite among people of taste. A 40-piece set reduced from $101.95 to

$73.25

$7.30 down, $7.30 a month

The same pattern in a 49-piece set reduced from $144.70 to **$101.20.**

Acid-etched Gold Pattern

A truly handsome pattern in acid-etched encrusted gold. This wonderful pattern upon pure white china will delight you. A 39-piece set now reduced from $191.00 to—

$144.80

$14.45 down, $14.45 a month

The same pattern in a 49-piece set is reduced from $249.00 to **$202.20.**

Persian Border

Here is a beautiful new creation that is in every way worthy of the Haviland name. If you are starting a new set, be sure and see this pattern. A more beautiful one, in our estimation, has never been in existence. 40-piece set, formerly $140.00, is now selling at Breuner's for—

$99.70

$9.95 down, $9.95 a month

The same pattern in a 49-piece set reduced from $178.85 to $140.40.

Fill out your set or buy the new one you've been wanting, now. Take advantage of this reduction and be ready for Thanksgiving.

Breuner's
CLAY AT 15TH

We Cut the Cost

by cutting out all waste—by combining our working capacity under one "overhead"—by buying materials in larger volume—and by doing all our own work. Look at the prices.

GOLD CROWNS AND BRIDGE WORK
$4 and $5

SET OF TEETH
Fit Guaranteed—as low as
$7.50

ALL OTHER WORK AT PRE-WAR PRICES.

DR. H. C. MEDCRAFT
13th and Broadway, Oakland
Over S. P. Ticket Office
Phone Oakland 3883
9 A. M. to 8 P. M.
Sundays 10 A. M. to 12 M.
A written guarantee

The November Birthstone

The topaz, shading from light tints of tan to golden brown, is the stone for those having November Birthdays.

A pleasing assortment of these stones, both mounted and unmounted, awaits your selection at the

Herbert Jackson Co.
Jewelers & Goldsmiths
1432 Broadway
(Next to Te Liberty Playhouse)

Announcing the First of Our Annual November

Bargain Events!

Every One a Money-Saver!

Study the special values offered here and watch for the announcements to follow.

You'll profit by buying here during the November Bargain Events. Watch for them.

Women's Fall Coats

Coats of woolen velour with large fur collars. Fancy silk full lining. In all desirable color and sizes. Reg. $25 to $29.50 values **$17.95**

COATS of good firm quality wool coatings. Fully lined. Only seven in this lot. Regular $15.95 to $19.50 value. Bargain at **$9.85**

PLUSH COATEES with kid coney fur collars, cuffs and bottom. Reg. $25 value **$17.95**

PECO PLUSH COATS with Australian opossum collar, full silk lining in ¾ length. Reg. $47.50. **$37.50**

Domestics

17-INCH CRASH TOWELINGS. Linen color with red border. Sale, the yard **9c**

16-INCH "CANNON" HUCK TOWELINGS. Good firm quality. Sale, the yard **15c**

HUCK TOWELS. Plain or with red border. Good quality. Reg. 19c. Sale **15c**

TURKISH TOWELS. Good soft absorbent quality. Sale at **23c**

TURKISH TOWELS. Large size, heavy quality. Plain or with color border. Sale **35c**

TURKISH TOWELS. Extra heavy soft quality. Large size. Reg. 79c value.... **50c**

GUEST TOWELS. Splendid quality; hemmed edges. Reg. 10c, sale, 12 for.. **90c**

Japanese Lunch Cloth and Towelings

48x48 BLUE AND WHITE LUNCH CLOTH. Extra fine quality in one piece, without seam. Reg. $1.50 values. Sale **$1.00**

EXTRA HEAVY CLOTH. One piece; wide hemstitched edges; wide range of pretty designs.
48x48 ..... **$1.50**
54x54 ..... **$1.95**
60x60 ..... **$2.50**

12-INCH TOWELING. Quality A with border of blue or tan. Suitable for drapery. 10 yards to a bolt. Sale, the bolt **$1.25**

18-INCH TOWELING. Excellent quality; many new designs to choose from. Sale, the yard **25c**

Sheets and Pillow Cases at a Bargain

BLEACHED SHEETS. Single bed size. Extra good and heavy quality; seamless. 120 sheets on sale Wednesday at **$1.00**

81x90 BLEACHED SHEETS. Seamless. Very good quality. Sale **$1.29**

BLEACHED SHEETS. Good firm and durable quality.
72x90—Sale at **$1.25**
81x90—Sale at **$1.39**

PILLOW CASES to match in either 42 or 45x36. Sale, each **35c**

Women's Lawn Handkerchiefs

With pretty designs in white or colored in corner. Regular 15c value. Sale, 3 for **25c**

Girls' and Misses' Wear

For Fall and Winter

MISSES' COATS—Reg. $10.50 to $12.50, at **$5.95**
Only six of these coats to be sold and they're real bargains. Made of good quality coating material with self material and fur trimmed collars. Ass't. sizes, 12 to 18.

GIRLS' COATS of good quality wool mixed coating with collar of self material. Sizes 7 to 10. Regular $9.95 value. Sale at **$6.95**

GIRLS' COATS of American velour with beaverette collar. Sizes 7 to 10. Reg. $10.95 values. Sale..... **$7.95**

GIRLS' AND MISSES' VELVET DRESSES of excellent material in shades of brown or navy. Very well made with finishing of hand embroidery in silk. Sizes 8 to 16. Reg. $11.95 and $12.95. Sale **$7.95**

MIDDY DRESSES of navy storm serge with white braid trimming on collar and cuffs.
Sizes 6 to 10, reg. $8.95 value **$6.95**
Sizes 12 to 16, reg. $9.95 value **$7.95**

TWO-PIECE MIDDY SUITS of wool flannel or storm serge with braid trimmings on collar and cuffs; emblem on sleeves. Colors, navy mostly and some in black.
Sizes 6 to 10; reg. value $10.50 ..... **$7.95**
Sizes 12 to 16; reg. value $11.50 ..... **$8.95**

GIRLS' BEAVERETTE HATS. Roll brims with streamer in back. Colors, navy, brown or black. Reg. value $3.95. Sale **$2.98**

Bungalow Aprons

Of gingham or percale in plaids, checks, stripes or plain in all wanted color and styles. Reg. $1.3[illegible] value **79c**

IMPORTED COTTON CREPE APRONS in [illegible]e back style with bib trimmed with bias tape. Reg. $2.95 value **$1.65**

Petticoats

SILK FLOUNCE PETTICOATS with seco silk top and elastic waist band. Reg. $1.95 value. Wednesday only at **$1**

WOMEN'S PETTICOATS of excellent quality spunglass in plain colors or figured foulards. Wide flounce and strong elastic top. All wanted shades. Reg. $1.00 value **79c**

Corsets and Bandos

CORSETS in brocade or plain of heavy coutil. Medium bust. Broken lot but have a very good assortment in sizes ranging from 20 to 28. Reg. $2.25 and $2.50 corsets at **$1.59**

STOUT FIGURE CORSETS. Good heavy corset of excellent grade white coutil. High bust with or without elastic top. Assortment in sizes [illegible] 25 to 36. Reg. $4.00 and $4.50 values. Sale **$2.89**

BROCADED OR M[illegible] BANDOS in pink. Splendid quality. Sizes 34 to [illegible] Reg. 29c values. Sale..... **18c**

KNIT UNDERWE[illegible]

CHILDREN'S UNIO[illegible]TS. Fleece lined; Dutch [illegible]rt sleeve, knee or ankle [illegible]th. Sizes 2 to 14. Reg. $1[illegible] value. Sale, the suit [illegible]c

BOYS' HEAVY [illegible] LINED UNION SUITS. [illegible]y. Good firm quality. Sizes [illegible] to 12. Reg. $1 suit. Sale [illegible]c

"LA TOSCA" CHIL[illegible]'S SLEEPERS to keep them [illegible]m. Heavy fleece lined. Size[illegible] to 9. Reg. $1.25 to $1.65. Sale, the suit ..... [illegible]c

"ALLIANCE" FLEECE L[illegible]D GARMENTS for women, [illegible]ll styles to match. Reg. [illegible]0 value. Sale, the garment ..... 8[illegible]c

WOMEN'S UNION SU[illegible] Heavy fleeced in all styles. [illegible] 36 to 44. Reg. $1.50 [illegible] $1.65 value. Sale, the suit ..... $1.[illegible]

GOWNS and SKIRTS

WOMEN'S OUTING FLANNEL NIGHT GOWNS in plain white or color stripes. V neck long sleeves or low neck short sleeves. Sizes 16 and 17. Reg. $1.25 values. Sale **89c**

WOMEN'S NIGHT GOWNS of heavy outing flannel in stripes or plain white. High or low neck. Regular or extra sizes. Reg. $1.75 and $1.95 value. Sale **$1.49**

WOMEN'S STRIPE TENNIS FLANNEL SKIRTS with scalloped flounce. Reg. 59c value at **39c**

WOMEN'S TENNIS FLANNEL SKIRTS of heavy quality in white with pink or blue embroidery flounce. Good full size. Sale **79c**

WOMEN'S SKIRTS of heavy quality outing flannel. Reg. $1.25 value. Sale.. **89c**

Wash Dresses

JUMPER DRESSES of excellent quality check percale or ripplette in all wanted colors. All wanted sizes. Reg. $1.95 and $2.95, at.. **$1.39**

HOUSE DRESSES of Amoskeag gingham or romper cloth. Well made and many good styles to choose from in good range of colors. Sizes 36 to 46. Regular $1.95 to $2.50 value **$1.39**

STYLISH CHECK DRESSES in very chic models of good quality percale with white organdie collar, cuffs and wide sash. Tie back style, short sleeves. Sizes 36 to 40. Reg. $2.95 value. Sale at **$1.50**

GINGHAM STREET DRESSES of high grade material with sash tie back. Comes in desirable shades in plaids or checks with ric-rac braid trimmings. Sizes 36 to 46. Reg. $2.95 value **$1.98**

French Gingham Dresses.. $3.95

High grade dresses of fine quality French gingham in checks or plaids. Chic models, very well made with white organdie trimmings. Only 12 garments left and the sizes are 34 to 38. Shop early if you want yours. Reg. $9.75 value.

IMPORTED COTTON CREPE SMOCKS with hand embroidery and feather stitching of wool yarn in bright colors. Sizes 36 to 44. Not in all colors, but in good assortment. Reg. $2.95. Sale at **$1.49**

Leather Goods

At a Great Reduction

Beauty Boxes
Reg. $1.25—Sale ..... **89¢**
Reg. $1.95—Sale **$1.59**
Reg. $2.50—Sale **$1.95**
Reg. $2.95—Sale **$2.29**
Reg. $3.50—Sale **$2.95**

Swagger Bags
Reg. $1.25—Sale ..... **89¢**
Reg. $1.50—Sale **$1.29**
Reg. $1.95—Sale **$1.69**
Reg. $2.95—Sale **$1.79**

Boston Bags
Reg. $2.50—Sale **$1.89**
Reg. $3.95—Sale **$2.89**

Velvet Bags
Reg. $1.25—Sale ..... **89¢**
Reg. $1.50—Sale **$1.29**
Reg. $2.50—Sale **$1.89**

Bed Spreads

¾ Bed Size. Splendid quality, hemmed edge. Reg. $1.95 value. Sale... **$1.59**

74x84 GOOD HEAVY SPREADS Very durable quality. Sale **$2.50**

EXTRA LARGE SIZE SPREADS with scalloped edges and cut corner. Extra heavy quality. Sale **$4.50**

COLOR SPREADS. Extra large and heavy quality; hemmed edges. Comes in pink, blue or gold. Reg. $6.50 values. Sale **$4.95**

Ribbons

Taffeta with pretty floral designs, Roman stripes and plaid designs, 4½ and 6 inches wide. Reg. 50c. Sale, the yard **29c**

Fancy Dresden Ribbon in all wanted shades, 6 and 7 inches wide. Reg. 60c and 75c. Sale, the yard **39c**

OAKLAND EMPORIUM
Washington, Cor. 1[illegible] Street, Oakland

CONFERENCE ON FIXED EASTER IS CALLED BY POPE

Astronomers Summoned to Rome to Give Wandering Festival Latitude.

ROME, Nov. 1.—The Vatican has announced that a conference of astronomers will take place in Rome next April, under the presidency of Cardinal Mercier, with the object of reforming the calendar and fixing Easter.

The occurrence this year of Easter Sunday on March 27, within five days of its earliest possible date, revived the proposal for a fixed Easter. No fewer than sixteen Easters will happen in March between now and the close of this century—an average of one every five years—unless something is done to prevent the erratic wanderings of the festival between March 22 and April 25.

Under the existing ecclesiastical rule Easter Sunday can fall on any thirty-five dates. The present rule is that Easter must be a Sunday and that the ecclesiastical full moon (which is not the same as the real moon) upon which it depends must occur on one of the seven days immediately preceding it. Thus, to have Easter Sunday on its earliest date, March 22, the ecclesiastical moon must be full on March 21, which date must also be a Saturday; but so rarely are these conditions satisfied in the same year that it is over a century since Easter fell on March 22, and it will not again fall so early until the year 2285.

Of late years the inconvenience of a movable Easter has induced calendar reformers to propose reforms which will either make Easter a fixed festival or greatly restrict its wanderings. One suggestion is that Easter Sunday should be assigned to the third Sunday after the spring equinox, which would give it a range of eight days, between April 5 and April 13, according to the date and day of the week on which the equinox falls.

Other proposals aim at an Easter absolutely fixed to one date. That, of course, would necessitate a radical reform of the whole calendar, under which the same week day should always fall on the same date.

Any such reform will probably have to be universal throughout Christendom, for the moon-controlled Easter is common to all civilized countries; though, owing to the fact that the Greek church still uses the Julian calendar, there are always nearly two Easter days every year, one the Gregorian, observed by Roman Catholics and Protestants, and the other the Julian, kept by those countries which are in communion with the Greek church.

French Farmer Finds 9-Pound Mushroom

PARIS, Nov. 1.—Henri Topin, a farmer of Chalon-sur-Saone, found a mushroom which weighed nine pounds. The head was more than three and a half feet in diameter.

Restores Original Color to Gray Hair

Co-Lo restores the natural color, life and luster to gray and faded hair in a manner nature approves—a scientific process perfected by Prof. John H. Austin of Chicago, over 40 years a hair and scalp specialist.

Secrets of Co-Lo Success

Co-Lo is a wonderful liquid. Clear, odorless, greaseless. Without lead or sulphur. Without sediment. Will not wash or rub off. Will not injure hair or scalp. Pleasing and simple to apply. Cannot be detected like ordinary hair tints and dyes. Will not cause the hair to split or break off.

Co-Lo Hair Restorer for every natural shade of hair—A6, for black and dark shades of brown; A7, for jet black hair, A8, for medium brown shades; A9, for light brown drab and auburn shades.

Sold by all Owl Drug Stores

When Your Complexion Begins to Fade

You Can Bring Back That Tint of Youth

When your complexion begins to fade, because of age or neglect, this simple home treatment will delight you—and it requires but a few minutes each day.

Wash the face, hands, neck or arms with warm water and Black and White Soap. Lightly apply Beauty Bleach. Allow it to remain overnight. Next morning again cleanse the skin with warm water and soap. Should you experience the least irritation, use just a little soothing Black and White Cleansing Cream.

Black and White Beauty Bleach, the skin beautifier, sells for 50c; Black and White Soap 25c, and Black and White Cleansing Cream 25c and 50c the package.

All drug stores and department stores sell and guarantee these and other Black and White Toilet Preparations. Send for a copy of your Birthday and Dream Book and leaflet which tells you about the merits and uses of these high quality toilet requisites. Address Dept. A, Plough, Memphis, Tenn.

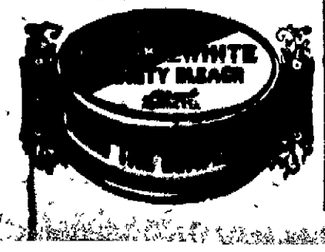

'POSSUM CHICKEN THIEF.

BEAUMONT, Tex., Nov. 1.—For the second time in as many months a chicken thief invaded the premises of the Rev. W. R. Brown of Orange, near here. As in the first instance, Dr. Brown attacked and killed the intruder—a fat and sassy 'possum.

Soviet Maintains Fur, Flax Prices

LEIPZIG, Nov. 1.—Commercial leaders of Leipzig have learned that the Russian Soviet government is holding back an enormous supply of

CITY CONDEMNS' LINKS.

BIRKENHEAD, England, Nov. 1.—Despite the opposition of 300 golfers, the municipal authorities have purchased the Higher Bebington golf course for a housing scheme.

FLASH KILLS HOGS.

QUITMAN, Ga., Nov. 1.—The hog crop of Brooks county was reduced by one carload when a stroke of lightning killed seventy Poland China hogs while the animals were under a tree. The loss was $200. R. C. McIntosh was the owner.

furs and flax in order to maintain the present high prices.

Clergymen Protest 'Jazz' in Clothing

YARMOUTH, England, Nov. 1—Declaring that "jazz" clothes and Sunday amusements were wrecking public morals, the clergymen of this city have requested the authorities to curb such "unrighteous doings."

MOUSE FIRES BUILDING.

GLASGOW, Nov. 1.—By chewing a matchbox a mouse set fire to a local butcher's shop. The flames spread to six buildings and caused $50,000 loss.

BOY HANGS SELF.

BALHAM, England, Nov. 1.—Frederick Smith, aged 12, said to his school chum: "I wonder what it feels like to hang one's self." Two hours later he was found hanged to his bedpost by a cord.

PUTTING IT OVER! WITH QUALITY AND PRICE!!

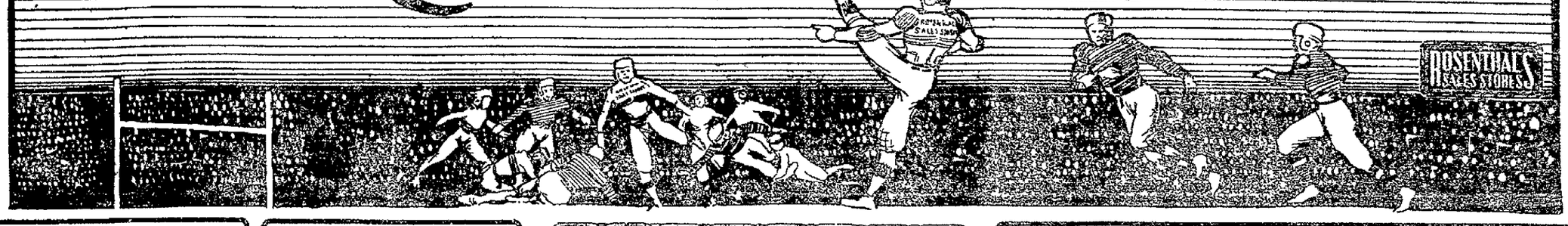

GROCERIES!

Carnation, Alpine, Sego and Darigold Milk **10c**

Argo Gloss Starch, **6c**

Babbit's Cleanser, **5c**

Jello, all flavors, **8½c**

Lux Soap Flakes, **8½c**

Yacht Club Salad Oil, large bottle **20c**

Tobacco Dept.

El Roi Tan Cigars Grande Pacific shape. **7½c**

Monte Cristo Straights, **7½c**

El Dallo Straights, **5c**

John Ruskin, 3 for **20c**

Manilas, 10 for **25c** 2 for 5c

Bull Durham... 7½c
Velvet, pocket can, 10c
Edgeworth, pocket can 12½c
George Washington Lunch 77c

Liberty Bell Chewing Plug, 65c
Day's Work Chewing Plug, 65c
Brown's Mule Chewing Plug, 25c

Camel Cigarettes 15c package
Melachrino Cigarettes 15c package

Misses' bleached ribbed Union Suits. All sizes. Only— **50c**

Boys' cassimere Knee Pants, assorted sizes. Pair **$1.00**

DRY GOODS!

36-inch Genuine Lonsdale Muslin **16c yard**

27-in. heavy Outing Flannel—assorted stripes, also cream and white— **10c YARD**

72x90 bleached Seamless Sheets, extra quality— **$1.19**

36-in. bleached Cheese Cloth; 25 yards for— **$1.00**

100-lb. bleached Flour Sacks— **10c**

16x34 hemmed Huck Towels— **9c**

Table Oil Cloth—darks or lights. Yard— **25c yd.**

Romper Cloth, 32-inch; stripes and checks. Yard **21c**

Apron Check Ginghams, assorted. Yard **10c**

HOSIERY!

Women's genuine Burson Hose **25c** Pair .....

Women's fast black Hose. Pair 12½c

Children's heavy black ribbed School Hose. Pair 12½c

Boys' genuine Commander heavy black ribbed School Hose. Pair..... 25c

Men's genuine Rockford Work Sox. Pair 12½c

Men's lisle finish Dress Sox. Pair..... 12½c

Men's genuine U. S. Army Wool Sox. Pair 19c

Men's genuine Bachelor's Friend Lisle Dress Sox Black and cordovan; guaranteed by factory to wear six months.... 25c

ROSENTHAL'S SALES STORES

560-564 14th St.

MEN'S UNDERWEAR

Men's Heavy Flannelette Gowns Trimmed with silk frogs, assorted sizes. Sale price $1.35

Men's Hickory and Chambray Wool Shirts, all sizes; full cut 75c

Big boys' heavy ecru ribbed Union Suits. Sizes 24 to 34. Sale price..... 75c

Men's heavy winter weight Ribbed Underwear—Shirts and Drawers. Garment 69c

Men's heavy winter weight Union Suits; closed crotch, elastic seams, $1.19

Men's heavy Flannelette Pajamas, trimmed with silk frogs $1.65

Men's Genuine Winstead WOOL UNDERWEAR Men's genuine Sprintex, Natural Gray Merino Ribbed **$1.25**

Men's genuine Sprintex Natural Gray Merino Ribbed Union Suits **$1.75**

Boys' Blue Denim Bib Overalls Sizes 7 to 12 **59c**

Boys' Suits, 8 to 15; assorted patterns. Good value at **$4.45**

MEN'S SUITS

Quality Suits, well tailored in the newest models. Materials of serge, cassimere, worsted, tweed and mixtures. A full range of colors and sizes. **$19**

Men's Quality Corduroy PANTS Well made, double stitched, cuff bottoms, assorted sizes. **$2.95**

Women's December Morn bleached ribbed Union Suits, **$1.19**

Men's knit Wrist Canvas Gloves, **9c**

Men's Union-Made Tweed DRESS PANTS Attractive patterns and assorted sizes. Pair— **$1.95**

SHOE BARGAINS

Men's famous Burt & Packard and W. L. Douglas Dress Shoes In the newest styles. Values to $15. Sale price, pair— **$4.95**

Men's Genuine A. J. Bates English DRESS SHOES In Mahogany, Gunmetal and two-tones; Goodyear welts, pair — **$4.95**

Boys' Quality Dress Shoes in mahogany and gunmetal, blucher and English. Sizes 9 to 13½. **$1.99**

Men's U. S. Munson Last Tan ARMY SHOES Goodyear welt, grain leather insoles, soft tip. Manufactured by the Santa Rosa Shoe Co. and Endicott Johnson Co. Special, pair..... **$4.95**

Children's Tan SCUFFER SHOES Flexible leather soles, in button, blucher and bals. Sizes 5 to 8, 8½ to 11, 11½ to 2. Pair— **$1.50**

Men's gunmetal Dress Shoes; Blucher last, oak sole. Pair— **$2.95**

Men's Russet Tan SCOUT SHOES Oak soles, assorted sizes. Sale price, pair— **$1.95**

2000 Pairs Men's Quality Hip Rubber Boots Made by the U. S. Rubber Co. All sizes. Pair **$4.00**

WORK SHOES! Men's solid leather Work Shoes in black and tan. Pair.. $1.95
Men's tan Munson last Work Shoes; soft tip, assorted sizes. Pair $2.95
Men's brown soft chrome Work Shoes; oak soles. Pair, $2.95
Men's tan chrome wing tip Work Shoes. Oak soles. Pair, $3.95

Men's Genuine Wolverine Flexible Sole WORK SHOES The thousand-mile shoe, only flexible Goodyear welt. Special work shoe of its kind. **$4.95**

Boys' SCOUT SHOES Russet tan, oak soles. Gents. Sizes 9 to 13½. Pair..... **$1.69**

Children's Gen. Kreider Dress Shoes Pair, **$1.99**

Infants' fancy turn sole Dress Shoes. Sizes to 6..... 99c
Men's quality Felt Slippers 99c
Women's patent leather Oxfords. Pair $1.99

Women's Military Heel Boots in mahogany and black, in kid and calf; all sizes. Pair— **$3.95**

Women's Allover House DRESS APRONS Of excellent quality percales, trimmed with ric-rac braid. Sale price— **85c**

Women's Jersey Knit Bloomers Flesh color, elastic knee and waistband. **19c**

Sale of Nottingham Lace Curtains 2 yards long; large assortment of patterns. Sale price— **$1.95**

Men's Blue Bib Overalls and Jumpers, best quality heavy denim. Per garment $1.50

BEDDING!

Blankets Natural gray sheet Blankets, woven pink and blue borders; 50x72... 75c
64x76 Nashua gray Blankets, pink and blue borders.... $2.29
Australian plaid Blankets, extra large size. 72x82 ..... $3.75
Nashua Woolnap white Blankets, silk bound, pink and blue woven borders. Size 66x84 ..... $4.95

HEAVY CROCHET BED SPREADS Marseilles pattern. Sale price, $1.49

Genuine California Comforters, covered with fancy floral silkotine. Sale price— $1.25

Sateen Center Comforters Double-bed size; extra quality. Sale price, $2.45

Gen. Feather Pillows Size 17x25. Covered with real art ticking. Sale price, **75c**

Gen. Defender Pillow Cases Bleached; size 42x36. **19c**

Men's Union-made black Jean Pants, assorted sizes... **$1.95**

Men's genuine Shirley silk finish Suspenders— **50c**

Men's Dress Shirts in attractive Madras patterns, assorted sizes $1

Boys' gingham and chambray Blouses—assorted sizes 49c

WONDERFUL VALUES IN WOMEN'S READY-TO-WEAR *Second Floor*

LADIES' COATS

Velours, Polos and Bolivia Cloth; heavily embroidered and braid-trimmed models. Lined throughout. Extra while they last— **$19.75**

DRESSES

An express shipment of Canton Crepes, Charmeuse Satins, Poiret Twills and Tricotines heavily embroidered—also beaded models. **$19.75**

PRUNELLA SKIRTS

Fancy striped; two-tone effects; also checks; Brown, tan and navy. Values to $12.50. Sale at **$7.75**

New Pongee Tailor Waists; cuff and collar, fancy silk embroidered, tuxedo and Dutch neck. All sizes to 46— **$3.75**

Jersey Coats in blue, gray and Oxford heathers; limited quantity only. Ladies' and misses'— SPECIAL **$2.75**

White Colonial Dress Aprons, Heavy Indian Head five models to select $1.45

Corsets in good quality coutil, fancy embroidered top, spoon stay, taped waist line. Extra special. $1.85

MILLINERY

Silk and Panne Velvet Hats Cire and embroidered trimmed; black and colors. Exceptional values.... **$5.95**

Tailored Beaver Sailors Rolled, straight and drooped brims, wide gros-grain band; black and ivory..... **$3.95**

VELVET HATS Sailors and trimmed. Black and colors. **$2.95**

Women's Embroidered Heavy FLANNELETTE GOWNS In assorted stripes and white. **$1**

Men's Army Style Olive Drab SLIP-ON SWEATERS Sale price, **75c**

Provision Dept. Basement

HAMS Fancy Eastern Sugar Cured, 10 12-lb. average. By ½ or whole 29½c

BACON Eastern Sugar Cured bacon with good wild flavor ... 32½c

CHEESE Good Sharp Cheese 26c lb.

BUTTER High Quality, Guaranteed Fresh Creamery Butter 53c lb. 2 lbs., $1.05

EGGS Guaranteed strictly fresh Pullet Eggs Dozen ... 44c

Provision Dept. Basement

Infant's Beacon Robe Blue and pink **$1.49**

Oakland Tribune

Supreme on Continental Side of San Francisco Bay

Established February 21, 1874
FOUNDED BY WM. E. DARGIE.

Member American Newspaper Publishers' Association. Charter Member Audit Bureau of Circulation.

Exclusive Complete Associated Press Service for Great Eastbay
Full United Press Service
International News Service
Universal News Service
Consolidated Press Association
Exclusive for Great Eastbay

The Associated Press is exclusively entitled to the use for republication of all news despatches credited to it, or not otherwise credited in this paper and also the local news published herein. All rights of republication of special despatches herein are also reserved.

TRIBUNE PUBLISHING COMPANY, PUBLISHERS.
JOS R. KNOWLAND.....President and Publisher
E. A. FORSTERER.... Secretary and General Manager

Published every evening and Sunday morning. Single copies: Daily Edition, 5c, Sunday Edition, 10c. Back numbers: Daily Edition, 6c and up, Sunday Edition, 10c and up.

PUBLICATION OFFICE—Tribune building, corner of Thirteenth and Franklin streets. Phone Lakeside 6000. Entered as second-class matter February 21, 1903, at the Postoffice of Oakland, Cal., under act of Congress March 8, 1879

Subscription Rates By Carrier

One month	$ 85	Six months	$5 00
Three months	$2 55	One year (in advance)	$9 50

Subscription Rates By Mail Postpaid
United States, Mexico and Canada

One month	$ 85	Six months	$5 00
Three months	$2 55	One year (in advance)	$9 50

SUNDAY EDITION BY MAIL

One month	$ 50	Six months	$2 50
Three months	$1.50	Twelve months	$4 50

TO SUBSCRIBERS
Subscribers failing to receive their paper by 6 30 p. m. daily or 9 a. m. Sunday will please report the same to The TRIBUNE Office by telephone (Lakeside 6000) and a special messenger will be despatched at once with a copy of The TRIBUNE.

TUESDAY, NOVEMBER 1, 1921

IT WAS INCOMPETENCY

Upon taking over the office of governor-general of the Philippine Islands, Major General Wood, in forceful phrases, called attention to the necessity of both the native and the American elements of the Philippine government uniting to recover the ground lost in governmental, economic and cultural progress lost during the last eight years. He emphasized the distressing condition into which the finances of the island government has fallen.

With the government in practical bankruptcy heroic measures are necessary, and as a part of the program of rehabilitation Congress has just authorized an increase in the bonded debt limit of the Philippine government. There will be drastic reform in the fiscal methods which have been in vogue in the last eight years and while recovery may be slow it is reasonably certain that General Wood will in time achieve recovery.

When Hon. W. Cameron Forbes, governor-general of the Philippines prior to the disastrous Harrison regime and one of the members of the President's commission of investigation which General Wood headed, arrived in San Francisco a few days ago he said there had been no actual grafting in the Philippine administration. There had been no overt crime by government officials, according to Mr. Forbes. This statement was apparently intended to correct impressions that the Wood-Forbes commissions would charge in their report to the President that crimes had been perpetrated.

It is probably true that the letter of the law has not been infringed by government officials. If merely unlawful acts had been committed the indictment against the competency of the Harrison administration would not be so severe nor so distressing. The disturbing thing is the impractical and uniformly losing ventures in government ownership and operation and the maladministration of government finance.

An example of the half-baked business methods of the former Philippine administration is found in an article in the November issue of *Asia Magazine*. The National Development Company, a huge hollow corporation, created by the Legislature with a capital of millions, with the secretary and under-secretary of finance, the secretary of commerce and communications and the secretary of agriculture and natural resources among the officers for the current year, has to its discredit the handling of its most important subsidiary undertaking, the National Coal Company. Dr. Warren D. Smith, the only American in the bureau of mines, recently went to Cebu and Mindanao at the request of the acting governor-general to make a thorough investigation of the properties of the company and to report thereon.

The substance of the report is the advice that the company had better sell out and quit if possible, writing off the expense of 3,500,000 pesos to experience. The National Coal Company worked backwards and spent money in lavish amounts on railways and docks and surface works generally without ascertaining that enough coal could be mined to pay even a fractional cost of initial outlays. Actually so little coal has been produced by the National Coal Company, 1,250 tons is the figure cited, that there has been no return for the millions expended, and the company has carried on a questionable enterprise of buying coal elsewhere and reselling it to the government, with a handsome profit to the administrators concerned.

In the operation of the railroads in the matter of loans, the same fault of procedure and impractical methods has been in evidence. And the cause of it all was in Governor-General Harrison's policy of turning the most vital and important functions of government over to native politicians and permitting them to experiment according to their fancies. In so doing he dealt, unconsciously or not, a fatal blow to the hope of immediate Philippine independence.

Chancellor Wirth of Germany, who, with the entire German cabinet, tendered his resignation last week, has consented to remain in office and reorganize the government. By this maneuver the cabinet will have saved its face and be able at the same time to accept the League of Nations verdict for the settlement of the upper Silesian problem. Perhaps before long both Germany and Poland will come to understand that the best way is to be guided by consideration of respective advantage alone and not by what will tell to harm the other party.

THE LEGION'S CONVENTION

The annual convention of the American Legion in Kansas City this week will be recorded as the most notable in the history of the veterans of the recent war. It is a sort of reunion of the commanders of the several Allied nations as well as a legion convention.

Marshal Foch of France, General Diaz of Italy, General Jacques of Belgium, Admiral Beatty of England, and the respective staffs of these foreign soldiers are in attendance. General Pershing, general of the American armies, Admiral Coontz of the Navy, General Dawes, Vice President Coolidge and others representing the federal government are at the convention to help out in the role of hosts.

So there will be color and splendor, renewal of friendships and reminiscences at this convention. And with it all there will be a new determination to get clear through to the solution of the important problems of the former soldier in this country. While attention is so acutely directed to the headquarters of the convention, the voice of the legion demanding correction of existing abuses in the treatment of disabled soldiers will be more clearly heard.

THE GREEK VISITOR.

Mr. Eleutherios Venizelos, former premier in the government of Greece, is now in the United States, and is soon to visit the Pacific Coast and the bay cities. He withdrew from the government upon the return of King Constantine to power and is now honeymooning with his bride, free for the while of the burdens of official cares.

To citizens of Greek origin, Greek residents here and others, the visit of Venizelos will hold a peculiar and compelling interest. Political intrigue has displaced him from government power, but he still stands foremost among the statesmen who in the recent war rendered patriotic and valuable service to their respective countries. By heading the faction in Greece that ousted the Germanophile government of Constantine and brought Greece staunchly into the Allied ranks, he was an important factor for Allied victory. He rendered the Balkan and Turkish problem much easier of adjustment according to Allied plans than could have been the case otherwise.

King Constantine has always been popular with a large proportion of Greeks in this country. His splendid conduct in the Balkan wars of 1911 and 1913, when he was Crown Prince, won him a high place in the regards of his people, which he has never entirely lost. But Constantine's quarrel with Venizelos has not seriously detracted from the also high position the latter occupies in his country's affection. Venizelos has done more than any other man to revive Greek influence and importance in the family of nations. His statesmanship was never under suspicion, whatever the attacks political adversaries made upon him and his policies.

Eleutherios Venizelos is one of the world's modern heroes. He emerged from the low level which factional and sectional quarrels in his country keep most men to a position of powerful and unchallenged leadership. He became the voice of Greece in the war and at the peace tables of Versailles, St. Germain and Trianon. Greece profited greatly thereby.

REFUNDING OUR FOREIGN DEBT.

A Washington correspondent characterized the vote in the House on the Foreign Debt Refunding Bill as "the most important step taken in advance of the assembling of the Conference on Limitation of Armament." His words were none too strong. The bill which the House has sent to the Senate places in the hands of a commission of five full power to arrange terms for the refunding of the ten billions owing to us from other Governments. Concurrence by the Senate in this action will remove from the field of immediate discussion a question which otherwise would have been bound to come up at the conference in a way to embarrass the attainment of its great object. How closely the Administration has at heart the success of the conference is shown anew by its interest in the Refunding Bill. The Republican leaders of the House insisted that defeat of the bill would be a personal slight to the President. Nothing except the President's concern over the outcome of the approaching Conference on Limitation of Armament could justify such language.

This position does the President great credit, but it should not have been necessary to resort to such pressure to get the bill through the House. Here was an opportunity to show to the nations which we have invited to Washington the generous spirit befitting a rich and powerful people. Yet an attempt was made to amend the bill so as to compel the payment to us of an average rate of interest of not less than 5 percent. As one of the members, opposing this amendment, said: "This Congress, speaking for the American people, cannot afford to drive a hard bargain with those who were our assistants in that struggle in which the whole world was involved. This is no time to insist upon what is termed 'honest usury.' It is a time for generosity." Mr. Mondell observed that we could not well ask more from England and France and our other debtors than the loans we have made to them have cost us, and that so far they have not cost 5 percent. In the end all amendments were voted down.

The Senate can lift the discussion of the bill to a higher plane. It can seize the occasion to emphasize our good will towards other nations rather than our fear that we may not collect the last farthing from these impoverished peoples. On its face the Refunding Bill is a measure dealing with financial arrangements. In reality it is a measure providing for co-operation in the unfinished task of rebuilding a shattered world. Let it be passed not as a grudging concession to circumstances but as a token of our wish to continue to be of help wherever help is needed. That will give the Washington conference the auspicious start which we all desire.—New York Evening Post.

NOTES and COMMENT

A nutrition expert from Boston is to lecture in San Francisco. Not to question but nutrition experts from Boston are capable of giving points on eating that may be scientifically valuable, there are some diners in that city who are likely still to be content with the Californian way. That city has achieved a considerable reputation in the matter of setting forth human sustenance.

* * *

The North Dakota effort to make it all different and millennium-like by the Townley method has failed. All such short cuts fail ultimately, but in the meantime a good many people are hurt, and the communities that evolve such "reformers" have a time setting out the tangle which results.

* * *

Gipsy Smith's predictions that Scotland will be "dry" in five years disregards entirely the predilection of the natives for the distillation whose fame has overflowed and swept so many other shores. But who would have given odds five years before it happened that all booze would be under legal ban in this country? The impossible seems to have a way of happening in these later days.

* * *

There are some who will not be surprised if Mr Bryan drifts back to Nebraska. Florida may be all right for climate and such innocuous things, but Nebraska evolves politics of new kinds, and it has been amply demonstrated that this has its lure for some persons.

* * *

"SIN I W .W will oppose probation." An interesting consideration of this is that there should be any prospect anywhere of their getting probation. If they insist on a jail term it should be satisfying all around for there must be a general idea that that is the most fitting place for their sojourn.

* * *

The Medford Mail-Tribune remarks upon the impracticability of a Ford plan: "Henry Ford, telling how he would settle the railroad strike, announces that 'first he would fire all the lawyers.' This is almost as practical as killing all the grocery clerks to reduce the high cost of living."

* * *

The news that "Jess Willard makes millions in oil" suggests that a forthcoming event in which Mr Dempsey was to figure may not eventuate. At least, there is not likely to be a public as ready to think that he needs the money as he formerly seemed to feel that he did.

* * *

"Wilson recovers from his indigestion," but it is likely he is not escaping the effects of the frank memoirs which several of his secretaries are writing. To some this would not improve the digestion.

* * *

Captain Dollar says something again. He wants to know if military and naval men really want disarmament. Captain Dollar is somewhat given to saying the thing in the big discussion that has not been said by others, and at least causes those who take account to think it over.

* * *

Just when a fellow who thinks he owns a throne comes to a bad cropper in an effort to retrieve it, as Charles of Austria did, must be an exasperating time to levy an attachment against him for an airplane, especially as he did not adopt that route to his vanished kingdom. It is something like adding insult to injury.

* * *

It is explained that Charles Chaplin's "plagiarism," for which he has been sued, is not as to that important feature that yields his chief fame—his dramatic feet. These were not copied, so far as has been discovered.

* * *

The King City Rustler presents the rural view of it: "Under a Salinas ordinance, which instructs peace officers to arrest persons caught selling liquor, that city's treasury was enriched in the sum of $500 by a fine imposed by Justice Wallace on a "soft drinks" purveyor the other day. An ordinance like that makes revenue possible from a source that by all means should be made to dig up."

SPIRIT of the STATE PRESS.

We find ourselves now within three weeks of the disarmament conference. And yet, within that time must be solved most of the attitude of the world toward this gathering, for as yet the occasion is marked only by the confused characteristics of its summoning. The meeting does not even, like the Versailles conference, represent a great situation that demands an answer.—Fresno Republican.

The University of California, which is promoting floriculture in this state, makes the announcement that California dahlias are world-famous. It is interesting to announce in this connection that some very famous varieties have been propagated and developed on our own peninsula.—Palo Alto Times.

The Department of Agriculture has been experimenting to find out how far a fly flies. This bit of useful information will help the tired business man to decide whether it's easier to hunt for the swatter or run away from the fly.—Stockton Independent.

With provisions to last four months, Ralph Glidden left Thursday evening for San Nicolas Island, representing the Museum of the American Indian, Heye Foundation, New York City. An effort will be made to locate the exact spot where the "Lone Woman of San Nicolas" lived for more than twenty years, about 1870.—Catalina Islander.

A candy dealer in Santa Barbara estimates that gum is chewed there to the extent of $1000 a month. He says the local sales are ten times greater than they were before Prohibition, and that the gum "takes the place in some degree of the kick that the liquor formerly imparted."—Sacramento Bee.

NOBODY GOING TO STEAL HIS CAR.

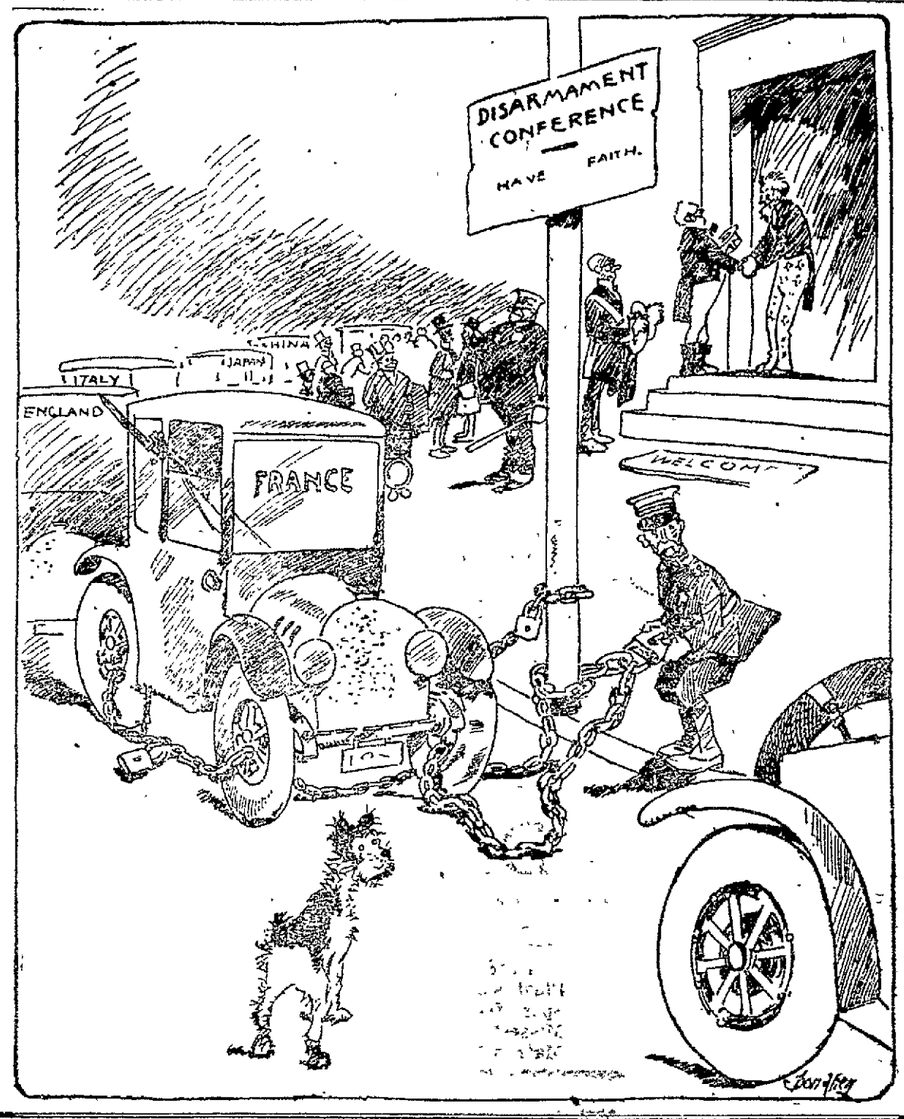

IN THE BACKGROUND OF THE DISARMANENT CONFERENCE

The most delicate, the most serious, and perhaps the most vital issue of the Washington Conference is not on the agenda at all. Indeed the Conference may complete its session without mention of it, though it will hover in the background continually and each delegate will be clearly, and perhaps uncomfortably, conscious of it. This is the race issue. In one form, that of race equality, it was raised at Paris, and, presumably because of its bearing on the knotty problem of immigration, it was unceremoniously shunted aside. As with differences in religion or politics in a family circle, natural politeness and the desire not to give offense tend to keep it in the background lest it precipitate fresh complications and impede agreement. The Conference may possibly, by an adjustment of outstanding economic and political questions and a compromise of the rivalries involved in them, arrive at a satisfactory modus vivendi without touching upon the race issue at all, yet it is liable to crop up at any time and if so it should be faced squarely.

It is useless to deny that there exists a deep-seated antagonism among the yellow and brown peoples toward the white race. It could not be otherwise after centuries of arrogant assumption of social superiority and aggressive exploitation, contemptuous of old civilizations. The patient people of the East have endured a situation galling to their pride and have bided their time. A few years ago the white man's triumph seemed complete and his tenure secure. Now a change has come. The success of Japan in the Russo-Japanese war stirred all Asia. The white man's power was not invulnerable after all. Brown man and yellow alike looked on with satisfaction as the white nations tore each other to pieces in the Great War and emerged weakened and distraught. Perhaps the day of revenge was near at hand.

In the background looms the struggle. The problem is to avert it by wise policy and timely action. It can not be averted by fine words or by ever-increasing armaments, and least of all by closing our eyes to the issue. Hope lies rather in endeavoring to arrive at agreements that conduce to mutual respect and understanding, redressing grievances, and making such territorial and economic arrangements as tend to eliminate trouble-breeding contacts. Hope also lies in strengthening the position of the white race in the regions of its natural habitat.

White civilization thrives in the colder climates of the temperate zone. In the tropical and sub-tropical regions it is exotic and tends to deteriorate. The yellow and brown races, on the other hand, have developed in the warmer regions. Nature is a wise boundary maker. Each race is necessary to the others and each has its part to contribute to the general good. Commerce, the investment of capital, the interchange of ideas are good; labor competition in industry and agriculture, territorial aggression are bad.

There is a factor in the situation which is generally overlooked, but to which the above considerations are singularly applicable. That factor is Siberia. To most people this word connotes a frozen waste, a place of exile. Few realize that it is a land of opportunity, an outpost of white civilization, a potential home for 50,000,000 people. The romantic story of the settlement of Siberia deserves to be better known. In many ways it is the counterpart of our own winning of the West. It was not a conquest of alien territory by a government but an occupation of new land by enterprising pioneers. There was little or no fighting, and the aborigines, instead of being killed off, quadrupled in numbers. Today the white population numbers more than 15,000,000, and in Eastern Siberia alone there are 2,000,000, or more than the population of New Zealand. Large cities have sprung up, important industries have been founded, and agriculture flourishes. Nordic vigor and enterprise bid fair to make white man's Asia a strong link in the chain around the globe.

But at the eastern portal, the indispensable outlet to the Pacific of these millions, stands Japan. Here the historic procedure is being reversed; here the yellow man is encroaching upon the territory of the white man. It is outside the zone adapted to Japanese settlement, and it is inconceivable that 2,000,000 white people should be subjected to Japanese rule or that the Japanese should be allowed to hem in and cut off from the sea some 15,000,000 more. Yet this is the meaning of the Japanese occupation of the Maritime Province and acquisition of its economic resources.

Much more might be written of Siberia and its possibilities, but enough has been set down to show its importance in maintaining the balance in Asia and averting a future clash of races. In the light of this we recall with satisfaction the declaration of Secretary Hughes that "the protection of legitimate Russian interests must devolve as a moral trusteeship upon the whole Conference," and that "it is the hope and expectation of the government of the United States that the Conference will establish general principles of international action which will deserve and have the support of the people of Eastern Siberia and of all Russia by reason of their justice and efficacy in the settlement of outstanding difficulties."

That Japan must be debarred from domination over the white population of Siberia, or the closing of their outlet to the Pacific, is demanded alike by considerations of justice and of wise policy. But if the other Powers exact this of Japan they must in turn give due consideration to Japan's pressing problem of providing room for her overflowing population.—The Independent and Weekly Review.

A SONG OF THE SEA.

Yestreen
The sea was beryline;
Today
'Tis pallid pearly and swooming silvergray;
Tomorrow 'neath the sky
'Twill shimmer liquid lapis-lazuli.
It is elusive and evasive, fraught
With subtleties as strange and fleet as thought.
The whiles I brood
On its interminable change of mood,
I realize now next to naught
Is man's blind groping at infinitude.
—Clinton Scollard, in the New York Herald.

WHAT IS DOING TODAY.

Pythian Sisters' convention.
Consolidation debate, Unity hall, Berkeley.
United Commercial Travelers give theater party, Fulton.
Church Extension society entertainment, Eighth Avenue Methodist church.
Merchants' Exchange meets
Golden Link Rebekahs meet.
Gov. Stephens guest of Agricultural club, Wheeler hall, U. C.
El Centro Espanol, Alden library.
Orpheum—Vaudeville.
Fulton—The Sign on the Door.
Century—Koo-Koo Birds
Pantages—Revue La Petite
Columbia—The First Born.
State—Mary Miles Minter.
American—Betty Compson.
Franklin—The Three Musketeers.
T. & D.—Pola Negri.
Broadway—Wm. Farnum.
Arcadia—Dancing.
Majestic—Dancing.
Lake Merritt—Boating.

EVENTS FOR TOMORROW.

Francis W. Hirst lectures, Wheeler hall, U. C., evening.
Companions of the Forest meet, evening.
Mask and Dagger play, Berkeley high school, evening.
St. Peter's Episcopal church benefit Christmas sale.

TODAY 20 YEARS AGO

C. A. Garcelon became general manager of the Pullman Company today, says a Chicago despatch.

The evening schools of Oakland closed yesterday evening and will remain closed for an indefinite period.

The cabinet meeting today was given over largely to the consideration of the President's appointments, which will be sent to Congress when it convenes next month.

Last evening the young people of Trinity M. E. church, Berkeley, celebrated Hallowe'en in the old Indian burying grounds in the northern part of the city.

THE LITTLE ROAD.

I know a little road that runs
Between gay lands or bare,
A road that Love keeps smoothly swept,
Where many pilgrims fare.
Through sun or stress or windy hours
Along its way they sing.
Their toil-stained arms unconscious of
What heavy load they bring.
And some are young, and some are old,
But all have joy to bless
This little shining love-kept road
Whose name is Happiness.
—Charlotte Becker, in the New York Herald.

A SAD SIGHT.

One of the saddest sights in the country is the promoter trying to kid an American city into the belief that it hungers for grand opera.—Muskogee Phoenix.

JUST FOLKS:

By EDGAR A. GUEST

THE TIES.

To these few things I must be true:
The God who guards us all below,
The laughter of my children small,
The friends who daily come and go,
The loved ones passed beyond recall;
The heritage my father gave,
The name I wear and am to leave.
Within this circle, all I crave
From earthly life I must receive,
And find the strength for all I do.

These few restrictions shut me in:
I must not falsely deal for gain,
Nor rob my children of their play,
Faithful to them I must remain,
And teach them well, let come what may;
And though I toil for wealth and fame
And strive for goals that lie afar,
Whatever joys are mine to claim,
I'm bound to know that first they are
Unmarred by selfishness or sin.

To these few dreams I must be true:
The laughter of my children small,
Their welfare and their future years;
I must remember, first of all,
Never to cause them needless tears,
Never to shame the name they wear
Or bring to them one hour of woe;
I hold their trust, nor do I dare
Beyond its boundaries to go,
And more than this I dare not do.

(Copyright 1920 by Edgar A. Guest.)

About YOUR HEALTH

What Causes Insomnia: And Some Methods of Relief.

By ROYAL S. COPELAND, M. D.,
Commissioner of Health,
New York City.

No matter how well you eat or how prosperous you may be, unless you can sleep you will soon be a wreck. There is no greater boon than the ability to sleep well and no greater curse than light and fitful sleep.

The other day I read about a murderer who gave himself up. When asked why, he said he must have sleep. There seemed no particular remorse as far as the murder was concerned, but the fear of discovery deprived him of sleep and finally drove him to the sheriff.

Loss of sleep is one of the exciting causes of insanity. Without sleep the nervous system breaks down. To keep the brain and nervous system in working order, there must be regular hours of rest and sleep.

Many things are responsible for insomnia. There is no greater factor than worry. One of the earliest lessons you should learn is to cast off your worries. If you take them to bed with you, instead of being mere company, it won't be long before they kick you out of bed—at least, you will get no refreshing and restoring sleep.

Improper diet and irregular habits are sleep destroying. Constipation results in the production of poisonous substances which affect the nervous system unpleasantly. At least seven persons out of ten who have sleepless nights, will be found to suffer from constipation. Needless to say, the wrong diet and wrong manner of living frequently result in constipation, and consequently in insomnia.

If the bad habits of eating or of living result in undernourishment, naturally the nervous system suffers and inability to sleep may follow.

Excessive smoking and the use of heart-acting remedies may cause insomnia. Whenever your heart is disturbed in its regular and normal action your sleep is likely to be affected.

Of course, noise will break the rest of the soundest sleeper. He may not be conscious of its influence but his rest is sure to be disturbed if he sleeps in a noisy place.

Poor ventilation is another disturbing factor. Your sleeping room must be properly aired or your sleep will not be refreshing.

If you suffer from insomnia let me beg of you not to take drugs in order to get your rest. Many a life has been ruined by resort to sleep-producing drugs. Sleeping powders, sleeping potions, sleeping drops are all dangerous. They lead to drug addiction and to conditions far worse than insomnia.

Try a tepid bath. Get into a tub of water only a degree or two above the temperature of the body. Stay there for ten minutes or even half an hour. Then dry off without vigorous rubbing, and go to bed.

Sometimes a drink of water or a glassful of warm milk will promote sleep. A full meal is harmful, but a very light lunch may be helpful.

Deep, regular breathing seems to induce sleep sometimes. Sleeping in the open air, or with the window wide open, will bring slumber when the ordinary atmosphere fails.

Honest fatigue is the best remedy. Exercise in the open air until you are really tired will do wonders.

It may be necessary to read for an hour or so to get your mind off your worries. But the best rule is to make your bed a place for sleeping—and go to it determined to slumber.

THE PRICE OF CANDY.

A California correspondent reports that while waiting for the boat at the ferry station in San Francisco he bought a few walnut creams. This variety of candy—a wad of white "cream" with half of an English walnut stuck on each side—used to be part of the furnishing of the candy case in every country grocery store. It is one of the easiest kind of candy to make—simply roll up a ball of "fondant" between your palms, stick a nut on each side, and there you are.

This being so, and California being a state where English walnuts grow, and sugar costing between 5 and 6 cents a pound, our correspondent wishes to know how the manufacturer figured out his price of $1.50 a pound. An investigator for our neighbor the World making the rounds of the New York candy shops, found, according to his published figures, that the prices charged the consumer represented from 1400 to 2750 per cent advance on the cost of the ingredients.

Americans eat more candy than any other people on earth, and they will have their sweets even though prices are unreasonable. But unless they are completely idiotic, it would seem they out to have had enough of paying $1.50 a pound for candy that cost the manufacturer (and the manufacturer is often the vender as well) not more than an eighth or a tenth of that price.—Leslie's Weekly.

HER DIARY WINS DIVORCE.

A "diary of discord," kept by Mrs. Elizabeth Wallentin Stewart, wife of Robert Giffin Stewart, assistant general manager of the Standard Oil company of Indiana, obtained for her a divorce yesterday.

Some of the high lights in her diary follow:

"February, 1916—Threw me downstairs when I wanted to have breakfast with him.

"July, 1918—Quarreled at dinner, after which he dragged me upstairs by the hair and shoulder.

"August, 1919—Threw a glass of water, glass and all, at my face, hitting me on the shoulder." — New York Tribune

NOW THE SHOW IS OVER.

The return of the long skirt at least simplifies the problem of looking the whole world in the face.—Life.

Starting Wednesday! *See Windows*

UPRIGHT'S
ALL THAT THE NAME IMPLIES
13th and Washington, Oakland

S.&H. Green Stamps With All Purchases

6th Anniversary Sale

"Never in my Six Years of Business in Oakland have we offered such Values," says Samuel Upright. "They challenge Comparison. Come, Judge for Yourself. We know You'll be as Enthusiastic as we are over this reliable, Standard Merchandise at Cut Prices. Extraordinary arrangements have been made to give you Service during this, Upright's Greatest Sale. But delays may happen---and we crave Kind Indulgence."

Girls' HATS
of fine beaver
$2.96

Genuine body beaver that wears for years; beautifully finished; ribbon trims; black, brown, navy; all sizes. Great values.

Girls' COATS
very special
$5.96

Collection of pretty half or all lined models that have sold down to but one or two of a style; broken sizes of 2 to 14 years; dark or light colorings. Come early for the best.
Annex

Extra! Extra!

Superb Dress Hats, $3.86
All the new style ideas developed cleverly of rich velvets, etc. New arrivals. *(2nd Floor)*

Toques	Dress hats	Black	Lace drapes
Turbans	Street hats	Navy	Quills
Sailors	Tailored hats	Copen	Ostrich
Droops	Plush sailors	Brown	Monkey fur
Flares	Sport felts	Purple	Beads
Rolls	Misses' hats	Henna	Ornaments
Pokes	Matrons' hats	Combinations	Earrings

Millinery sensations!
Upright's Entire Second Floor is in readiness for this event

200 high grade HATS at $6.86
Almost as many different effects as there are hats! And each prettier than the other! Black silk velvets suitable for every occasion. Effective and becoming trimmings of ostrich, glycerine ostrich or coq feathers; Frenchy flowers; novelty ornaments; ribbons, etc. Lovely colored hats, too! New! Smart! Fascinating!

100 untrimmed velvet hats, each $1.96
Flattering shapes in picturesque large or ultramodish small sizes; black, navy, Harding blue, henna, brown. Such fine velvet requires but little trimming. Values!

100 duvetyn-finish "tams" for girls, 96c each
Winsome and becoming! Black, beaver, red, brown, tan, green. Banded. Ready to wear.

Fancies, ostrich tips, coq feathers, etc., 66c each
Astonishing values in latest style effects. One is enough to trim your new hat.

Roses, poppies, sprays, clusters, etc., 16c each
Beauteous garden of floral trimmings as lovely as you could wish. Great values.

Splendid values in
GLOVES
(FOR WOMEN. 1ST FLOOR)
Perfect. Well-fitting. Latest styles.

Fabric slip-ons . . . **$1.46** pr.
Beautifully finished; all the fashionable winter shades. Priced very special.

Suede slip-ons . . . **$1.76** pr.
Fashioned by master glovemakers from soft, fine skins. Gray or mode. Special. Will make fine Xmas gifts.

16-button Imported kid, pr. **$5.36**
If you want an extra nice long brown glove, here's your chance! Priced special. Gloves for gentle-women.

4 lots of
Dresses
Lot one (for women)
$10.76

Tricotine or mignonette
(MANY BELOW COST ! !)
All-over embroidered; richly beaded; with "nailheads," silk cords, etc. New sleeve and neck and skirt effects. Many with silk underwaists. Extraordinary values. All sizes.

Dresses $15.76 (Lot 2)
HEAVY SILK CREPES, TRICOTINES, ETC.
Stunning tailored, street and business dresses; beaded, braided, embroidered, etc. Also beaded dinner frocks. Rare choosing—if you come early.

Most beautiful collection of
Dresses at $19.76
Silk Canton crepe or wool tricotine (Lot 3)
Elegant ! Unique ! Advanced styles—some of them exclusive. You never saw such "dreams of dresses" priced so low. Designed for young girls and women of full figure. Hundreds of dazzlingly lovely beaded effects. A regular style show. Be here at 9 a. m. *(Upright's, 3rd Floor)*

Supreme Elegance is in Lot 4—Dresses $24.76
A feast for the eyes! Silk crepes, Poiret twills, tricotines. Too lovely to describe. Will satisfy the most particular woman. *(3rd Floor)*

Every Coat, Suit and Dress Reduced
To celebrate Upright's Anniversary, January Clearance Sale prices will prevail now—just at the Height of the Season ! Come early for the "best buys" (3d Floor(Main Bldg.)

RECORD BREAKING reductions! $15.76 to $34.76 for high class COATS

Thing of it ! For as little as **$15.76** we will give you FULL LENGTH, SILK LINED VELOUR coats with collars of real fur (BEAVERETTE or OPOSSUM) ! You can't beat Upright's coats for style and value. See them Wednesday sure. AT **$34.76** are silk-lined BOLIVIAS with fur all the way down the full-length Tuxedo fronts. The latest.

AT **$24.76** WE SHOW COATS THAT ARRIVED FROM NEW YORK ONLY LAST THURSDAY. NEW IDEAS IN SLEEVES. FULL FLARE BACKS. NOVELTY TRIMMINGS. SOME RICH WITH FUR.

Wool Jersey COATS (novelties included) $3.86
The very latest arrivals have Tuxedo fronts of white worsted that looks like "baby lamb." Others all Jersey. Black, brown, navy. Sizes 16 to 44. Very smartly tailored. Specially priced.

PLUSH COATS $12.96 to $26.96
As rich-looking as real fur—and far more economical. Immense showing. (3rd Floor)
AT **$12.96**: Seal plush flared sport coats; very smart; almost all sizes. Come early !
AT **$21.96**: Fur collars and cuffs and 10-inch fur bands on seal plush; sport length.
AT **$26.96**: Full length, very handsome all seal plush; heavily lined. Wonderful value.

Supreme values in
Suits, On Sale $19.76
(3-piece costumes included)
Yes, a few of these stunning velour, fur-trimmed suits have JUMPER dresses and silk-lined, silk-braided jackets! Others are 2-piece. Many very elaborate with fringe, etc. Most remarkable suit values ever shown here. Come early.

Other fine suits, **$24.76, $34.76,** up

Extraordinary values await early comers. *Upright's, 3rd Floor*

15-inch
Dolls $1.06 just as pictured
ALL DRESSED—SOME AS BRIDES, ETC.
WILL MAKE LITTLE GIRLS JUMP FOR JOY
"Cutie Vamps" is what we call them. Cutest, most original Upright's has ever shown (1st Floor). You should see the way the BRIDE is dressed ! Long, flowing veil, and everything ! Others (pictured) with nets to keep their waved wigs in place, fancy head-dress, neckpiece and cutey clothes. Good composition 15-inch bodies with arms that MOVE. Imagine all this on sale at **$1.06** ! BUY NOW FOR CHRISTMAS. NO BETTER DOLL VALUES POSSIBLE.

SKIRTS
$3.86 - $6.96

Wonderful striped and pleated woolens
AT **$3.86**: Special purchase rushed from New York. Immense variety. Fine wool mixtures in beautifully colored plaids and stripes. Smartly pleated. Belts and buttons. Super values **$3.86**
PRUNELLA woolen skirtings have been cleverly tailored into the **$6.96** skirts for women. Stunning, dressy styles. Will hold their pleats and wear wonderfully. All fashionable color combinations. Wonder values **$6.96**

Alteration NOTICE:
Our expert fitters and tailors will make every possible effort to please you and get your garments to you on time. Unavoidably, deliveries may be slow. But you'll be patient, won't you? Thanks!

Women's Raincoats Our entire stock at 4 Prices: $4.96, $8.96, $14.76, $19.76
THINK OF IT! HERE THE RAINY SEASON IS ONLY BEGINNING—AND UPRIGHT'S OFFER YOU YOUR CHOICE OF EVERY COAT AT $4.96 TO $19.76! HURRY FOR THE BEST. (THIRD FLOOR)

We do not quote "comparative prices." They are misleading—and they encourage untruthful exaggeration

Yes, again! And just as marvelous!

KABO Corset Sale

Back and front lace---sizes 18 to 36
Every bust height---every hip length **96c to $5.86**

Not all sizes in all styles—but marvelous values included—many new models—guaranteed. *(Annex)*

UPRIGHT'S 6th Annive

Startin

-ALL THAT THE NAME IMPLIES
13th and Washington, Oakland

Come, celebrate our 6th Birthday with us—by partaking of these

Silk and Satin

(On sale, Upright's, Main Floor)

Yard wide Satin Duchess . . . . . **96c** yard
Rich, lustrous, glossy black, very desirable for gowns; most remarkable special

Yard wide dress Satin . . . . . **96c** yard
Heavy, handsome quality. Comes in black, navy blue, seal, taupe and other colors

Yard wide fancy Silks . . . . . **96c** yard
Delightful color combinations in beautiful stripes, etc. Do see this big value.

Yard wide black Taffeta . . . . . **96c** yard
That deep, soft black silk with "a thousand uses." Better buy a year's supply

Yard wide wash Satin . . . . . **96c** yard
Ivory, flesh, pink Charming for camisoles, envelopes, etc. Fine for Christmas work

Yard wide black Messaline . . . . **96c** yard
When you see this you will be delighted. Big value. Soft, jet black, fine weave.

40-inch Crepe de Chine . . . . . **96c** yard
White, black, flesh, ivory, pink, navy—in fact, almost all colors All silk. Very firm.

40-inch Georgette Crepe . . . . . **96c** yard
Almost all fashionable colors. Firm, even weave. Sheer but strong. Big value.

Heavy imported Pongee . . . . . **96c** yard
Popular extra width of 33 inches. Every thread silk. Will "wear like iron."

Black Costume Velveteen . . . . . **96c** yard
27 inches wide. Exceptionally good grade for the price. Makes handsome dresses.

"Special Purchase" Charmeuse . . **$1.26** yard
Yard wide. Splendid grade. Navy, seal, black, Copenhagen blue and taupe shades only.

Yard wide changeable Satin . . . . **$1.26** yard
Exquisite light and dark colorings in all desirable shades. Superior quality.

Yard wide Chiffon Taffeta . . . . . **$1.26** yard
Splendid grade! Navy, plum, black, Copen, myrtle, Belgian blue, seal, taupe, gray.

Yard wide Costume Satin . . . . . **$1.46** yard
Good color line in a very, very good grade. See this if you're hunting values.

Charmeuse—very special . . . . . **$1.46** yard
This is yard wide. All colors. Especially lovely for gowns featuring draping.

Yard wide Two-tone Satin . . . . . **$1.46** yard
You'll "fall in love" with this Birthday Special. And please note the high grade.

40-inch silk Charmeuse . . . . . **$1.76** yard
Extra value! Superfine weave. Plenty of navy, seal and black. Many other colors.

40-inch Crepe Meteor . . . . . **$1.76** yard
You know how high this sells for regularly. Good color line. Do see this value.

Yard wide Satin Princess . . . . . **$1.76** yard
To appreciate this rich silk you must handle it. Heavy, smooth, supple, elegant!

"Lock Stitch" Tricolette . . . . . **$1.76** yard
Will not ravel! Firmly woven. Heavy weight. Yard wide. All fashionable colors.

40-inch Crepe Satin . . . . . **$1.96** yard
Season's most popular material for elegant gowns. Navy, seal, taupe and black.

40-inch heavy Crepe . . . . . **$1.96** yard
Must be seen to be appreciated. Navy, seal, taupe, black. Come early for this.

Yard wide Satin de Paris . . . . . **$1.96** yard
Nothing is more elegant (or more fashionable) this winter. Comes in black and wanted color.

Fine quality Chiffon Taffeta . . . . **$1.96** yard
One of the best Upright's carry. Yard wide. All street and evening shades.

Celebrated "Goetz" Satin . . . . . **$1.96** yard
Yard wide. Every thread silk. Very lovely; 26 shades. Also ivory, cream, flesh.

Heavy suiting Satin . . . . . **$2.46** yard
Yard wide. Extra weight. Navy, seal, Belgian, orchid, ivory and black. Value!

40-inch Canton Crepe . . . . . **$2.76** yard
Extreme value! Good quality. Plenty of navy and black. Also good color line.

Crepe back Charmeuse . . . . . **$2.76** yard
A dress of this would be indescribably lovely! And it is 40 inches wide!!!

Knit UNDERWEAR Sacrificed

Now is your big chance to save DOLLARS on your supply of Winter underwear. Don't delay. Stock up NOW. *(1st Floor)*

Women's fleeced union suits **$1.16**
Warm; serviceable; well-fitting. Nicely made of fine, soft white cotton. Low neck, no sleeves, knee length; Dutch neck, elbow sleeves, knee, high neck, long sleeves, ankle length. Supervalues

Women's vests and pants, each **96c**
Athena medium weight cotton. Also other makes in FLEECED ankle pants and vests (high neck, long sleeves, or Dutch neck, elbow sleeves). Bargains!

Women's Athena union suits **$1.96**
"Glove fitting." Tailored to hold their shape. In all the wanted styles. Beautifully finished. Medium and heavy weight cotton. All sizes.

Children's fleeced union suits **56c**
Can you imagine such a low price on really good cotton garments for boys and girls of 2 to 16? Ankle length. High neck, long sleeves. Or Dutch neck, elbow sleeves. Great Anniversary special.

Children's wool-mix garments **$1.16**
ATHENA gray wool mixed ankle pants and vests (high neck, long sleeves). Sizes 6 to 16. This is the finest gray garment we carry. Reduced to, each

Women's pink knit bloomers **16c**
Not the thin, skimpy kind. But good, full cut, well-made cotton jersey bloomers. Elastic at waist and knee. Supervalues. Regular sizes only.

Now every woman can afford to wear

Jersey SILK vests, bloomers

$1.56 VESTS; all silk; bodice style; ribbon straps; sizes 36 to 42; pink only—reinforced—$1.56 each.

BLOOMERS at $1.96 are all silk; pink only; elastic run; reinforced—sizes 5 to 8. *(First Floor)* **$1.96**

Stocking Sensations

(Don't overlook these remarkable values. Upright's, Main Floor)

CHILDREN'S guaranteed Not-a-seme stockings; black only; sizes 7 to 11. Reduced to, pair **36c**

CHILDREN'S ¾ length socks and stockings; black and white. Also BOYS' school hose. Pair **26c**

Women's stocking sensations:

COTTON; black or brown good winter weight. On sale, pair **16c**

LISLE; black or brown; some drop stitch. Reduced to, pair . . . **36c**

SPORT stockings in beautiful **HEATHER** mixtures with stylish drop-stitch effect. Brown, green, blue. Very handsome. Look like wool heathers. All sizes. Extraordinary bargains. Pair **66c**

FIBRE; extra weight; reinforced; black, white, brown. Pr. . **56c**

GUARANTEED "Not-a-seme"; black cotton only. Pair **46c**

A sale—the like of which you've been hoping for—

Pure SILK Stockings 86c pr.

Reinforced---fashioned leg
NOT SECONDS! ALL SIZES FOR WOMEN!
Think of it! Pure silk stockings at 86c. All perfect. White or black. Double lisle sole, heel, toe and garter top. Better buy now for Xmas.

GIRLS' RAINCAPES

at an absolutely unheard-of price . . . **$1.36**
Be at Upright's when the doors open! Full cut tan capes with hoods. Sizes to 12. On sale in the Annex.

Navy and cardinal capes (some with turn-back "Billie Burke" hoods), sizes to 14 . . $2.36

Children's PLAY SUITS (1 to 8 yrs.), 46c

Heavy blue denim like Dad's overalls are made of; gay bands of bright red at neck, sleeves and pocket; riveted buttons; broken sizes. *(On sale, Upright's Annex)*

Children's knit SLEEPERS, 86c

The kind that keep the kiddies from catching cold at night; draw string sleeve; drop seat; full cut; with feet; sizes 1 to 7 years. Come early. *(Upright's Annex)*

Girls' Ripple SWEATERS, $4.86

Newest styles. Newest shades. Angora Tuxedo collar and cuffs. Sizes to 34. ALSO ONE LOT OF WOMEN'S HIGH-GRADE SWEATERS (sizes to 46) REDUCED to **$4.86.**

Sweaters Sample sweaters for children. Wonderful bargains for early-comers. Your choice **$3.46**

Serge middies, $1.96

Regulation navy style; braid trimmed collars and cuffs; side pockets; 8 to 14 sizes. Values!

Wash dresses, 86c

And others at $1.96 and $3.46. For girls 2 to 12. Many rare bargains included. *(Upright's Annex)*

Mighty cute ROMPERS for 96c

Just the kind you'd make for your baby if you had the time. Cute peg-top styles with square necks HAND EMBROIDERED. Detachable waists. Choice of blue or pink. Sizes for tiny tots to kiddies 4 years old. *(Upright's Annex)*

Rubber HOUSE APRONS, 46c (1st Floor)

Pretty, serviceable coverings made of heavy cretonne. Exceptionally reduced.

UNDERMUSLINS Less

Phenomenal savings in dainty, fresh, crisp lingerie. Upright's, Annex

GOWNS; many styles; all well made and amply cut. Variety of styles as low as . . **56c**

PETTICOATS; serviceable and pretty; some trimmed flounces. Up from **96c**

ENVELOPES; many are pretty enough for "dress up." See the lovely ones as low as **56c**

BLOOMERS; crepe, sateen, batiste; ruffled or shirred. Women's or children's, from **46c**

Brassieres, 66c

Lace and embroidery trimmed; well reinforced; all styles; sizes 34 to 46. Also fancy bandeaux.

'Gym' bloomers, $1.36

Sensational reduction on well made, full cut garments; fast black sateen; assorted sizes.

Silk petticoats, $2.36 up

Lovely ones! All jersey or flounced with messaline or taffeta. Really high grade. *(Annex)*

Sateen petticoats 96c up

Also those durable, good-looking Featherblooms; black, colors or floral effects, elastic at waist

Crepe de Chine UNDERWEAR

Ravishingly beautiful! Mostly pink and flesh. What better Christmas gifts? (Upright's Annex)

CAMISOLES that will delight you! Novel and lovely lace trimmings; also tailored effects. Greatly reduced **$1.26**

ENVELOPE chemise with ribbon straps; elaborate with fine lace and embroidery; some novelties. Reduced to. **$1.96**

GOWNS; beautifully made of excellent crepe de chine; slipon or plain; many charming trimmings. Reduced to **$3.36**

BLOOMERS of heavy crepe de Chine, wash satin or Jersey; many lace trimmed. Also dainty "stepins" **$3.36**

Lovely WAISTS 36c to $3.86

Drastic reductions on all sorts of desirable blouses. See them. (Upright's Annex)

VOILE; broken sizes; many quite expensive blouses included **36c**
DIMITY; "Peter Pan" styles; new striped effects; sizes to 44 **$1.26**
TRICOLETTE; also voile, silk crepe, pongee, Georgette. New, very attractive models. Embroidered, beaded, etc. All reduced to **$2.56** and **$3.86.**

Long Crepe KIMONOS, 86c

Ladies, did you ever hear of such a value? These should sell the first day of the Anniversary Sale (Annex). Some with sashes. Straight line or elastic waist. Some figured. All remarkable.

Cute CREEPERS for tots, 46c

Sizes to fit babies to 4 years. Splendid materials. Come early. *(Annex)*

Sale of RIBBON

(Upright's, First Floor, 13th Street Door)

HAIRBOW ribbon; 4½ to 5½ inches wide; Dresdens, stripes, plaids. Also plain taffeta. Firm, all-silk weave. Yard . . . **26c**

DRESDEN patterns; light or dark; 5½ to 6-inch widths. Also satin stripes. Very rich and serviceable for, yard . . . **36c**

7-INCH sash and bag ribbon; wonderful color combinations; ties up beautifully. Anniversary sale price, yard **56c**

APRON Sale

(Come early. Upright's, Annex)

BIB and waist aprons; neat light and dark colors; all well made and not "skimped." Cannot be excelled for . . **46c**

ALLOVER aprons in slip-on style; figured and solid colors; serviceable grade of percale; neatly piped in contrasting colors. Great values **66c**

JUMPER aprons in pink or white; shiny patent belts; side pockets. Also attractive cover-all "dress aprons" with sashes. Splendid values **96c**

DRESS aprons (extra large sizes included) of exceptionally good percales, etc. Variety of charming, modish styles. Phenomenal values **$1.26**

Wash Goods

(On sale, Upright's, Downstairs)

27-inch white Poplin . . . . . yard
Snow white and highly mercerized. Good quality. A Birthday Sale value, indeed.

Fine fancy dress Gingham . . . . . yard
Nice selection of plaids, etc. Good range of colorings. Good weight; 27 inches wide.

Yard wide colored Sateen . . . . . yard
Our standard grade. Big range of desirable plain colors. Priced very special.

Yard wide Comfort Challis . . . . . yard
Excellent quality. Pretty floral and Persian patterns. Medium and dark colors.

10-yard bolt white Longcloth . . . . bolt $
Yard wide. Extra soft, fine quality for dainty underwear. Bleached. Exceptional.

6-yard pieces Underwear Muslin . . . . .
Remarkably fine quality for the price. Fully bleached Full yard in width.

Fine yard wide Nainsook . . . . . yard
The famous "Blue Flower" Brand; soft finish. Better buy your year's supply.

All colors Lingerie "Silk" . . . . . yard
Silky mull of splendid wearing qualities. All shades and white and black.

40-inch colored Organdy . . . . . yard
Originally sold for double this price. Many pretty shades. Firm and lustrous.

Fine Cheviot Shirting . . . . . yard
28 inches wide. Good variety stripes in blue and gray grounds. Very durable.

Fast color Shirting . . . . . **2** yards for
"Hickory" Brand. Guaranteed fast color; 28 inches wide. Stripes. Very low priced.

36-inch dress Percale . . . . . yard
Splendid selection of striped and figured patterns. Very desirable quality.

26-inch Percale . . . . . **10** yards for
You'll be astonished at the good quality for this very low Birthday price!

32-inch Zephyr Gingham . . . . . yard
"Kalburnie" Brand in fall assortment of plaids, etc. Very fine. Great value.

Yard wide Voile . . . . . **2** yards for
Dainty pink and blue flowered effects. Take advantage of this Birthday price.

Serpentine Crepe . . . . . **2** yards for
Full 28 inches wide. Neat and pleasing stripes and figures. See this value.

Japanese Crepe . . . . . **8** yards for
A few plain colors. Also figured kimono crepe; 30 inches wide. Extraordinary.

Outing Flannel . . . . . **8** yards for
Good quality. In white only; 27 inches wide. Soft and fleecy. A supervalue.

Outing Flannel . . . . . **6** yards for
Heavy and fancy. Very warm and durable. Better buy your winter's supply.

Towels

(On sale, Upright's, Downstairs)

Good huck Towels . . . . . **2** for
17x34-inch size. Red or blue borders. Absolutely first quality. Big values.

Fine huck Towels . . . . . **2** for
18x36 size. Clear, bright red borders. A trifle imperfect, but serviceable.

White huck Towels . . . . . **2** for
These are the great, big, heavy kind that last for years; 18x36. Fancy borders.

Look! Huck Towels . . . . . **8** for
Handy size of 16x32. Really good huck. Red borders. Better hurry for these.

Honeycomb Towels . . . . . **2** for
19x38 size. All white with wide hem. Heavy weight. Perfect weave. Big values.

Big Turkish Towels . . . . . one
Size 22x44. Thick, soft, absorbent. Fully bleached. Some slightly imperfect. Wide hems.

Crash Toweling . . . . . **2** yards for
Bleached and soft finish; 18 inches wide. Worth double this Birthday price.

From Paris! Exquisite Brand New Hand-BEADED BAGS

"Shell" top, beaded handles, silk lined, beaded fringe, **$5.96** and **$12.96**

A FRENCH HAND-MADE BEADED HANDBAG IS THE GIFT OF GIFTS FOR XMAS! THINK OF BUYING SUCH GORGEOUSNESS AS LOW AS $5.96! YOU WON'T BELIEVE YOUR EYES! *(1st Floor)*

Misleading "comparative prices" are never quoted in Upright "ads." We believe they tend toward untruthful exaggeration

Wednesday rsary Sale UPRIGHT'S

-ALL THAT THE NAME IMPLIES

13th and Washington, Oakland

y treats. We're almost "making you a present" of some articles

Handkerchief Bargains

---Men's---
CAMBRIC; hemstitched; full size; great value...12 for **96c**
FANCY cord and satin borders on fine cambric. Sale each **16c**

---Women's---
LAWN; hemstitched; corners embroidered. Sale, *12* for **56c**
NOVELTY and sport effects; good color line.....2 for **16c**

---Children's---
NURSERY rhyme books with three embroidered hdkfs...**16c**
MEN'S LINEN hdkfs.; hem-st'd.; extra good quality...**26c**

Curtaining

(On sale, Upright's, Fourth Floor)

trong filet Net.....26c yard
Double thread; 25 neat and pretty designs. White, ivory, ecru. Big value.

0-inch filet Net.....46c yard
Extra wide. Heavy, double thread. Desirable shades. Clear weave. Big value.

Heavy 42-inch filet Net.....56c yard
Will wear and wear and wear! Handsome cathedral, motif, conventional designs.

2-inch shadow Net.....86c yard
Also supervalues in filet net. Some two-tone effects. Exceptionally fine.

Heavy 50-inch Repp.....86c yard
Extra fine for portieres, couch covers, etc. Rose, mulberry, green, brown, tan.

4-inch Cretonne.....16c yard
Tapestry, floral and bluebird patterns. All wanted colors. Amazing value.

'ard wide Cretonne.....26c yard
Choice colorings in tapestry, chintz and panel patterns. Choice quality.

'ery heavy Cretonne.....46c yard
Most beautiful designs for Christmas pillows, hangings, etc. See this value.

unfast Madras.....46c yard
Exceptional opportunity for you to get new side drapes: rose, brown, mulberry.

'rd wide "Sunfast".....96c yard
Beautiful, rich, elegant and fashionable. Blue, rose, mulberry, brown. Great value.

Guaranteed "Sunfast".....$1.96 yard
Plain and combinations of Chinese blue, brown, mulberry, rose, gold, green. Lovely!

Yard wide Marquisette.....16c yard
Great for the money! Good strong, clear thread. White, ivory, ecru. Stock up!

Printed Marquisette.....only 26c yard
All sorts of new colorings. Delightful rich effects for overdrapes. See this.

Cable Marquisette.....only 46c yard
You know how this extra heavy weave "wears forever"; 50-inch width. See this.

Lacey curtain Grenadine.....56c yard
Fine and sheer, yet durable. Charming dotted and new conventional patterns.

Art Goods

(On sale, Upright's, First Floor)

Stamped Luncheon Sets.....$1.06 set
Choice of unbleached muslin or white Indian Head. 45x45 cloth with 4 napkins.

Lace trimmed dresser Scarfs.....56c
Stamped with "quick work" designs; 18x45-inch size. Made up with fine lace.

Crochet-edged bath Towels.....26c
Fine, deep pile, absorbent Turkish towels in popular 15x31 size. Fine for gifts.

Lacey pillow Cases.....$1.16 pair
Full size (45x36). Good grade of white muslin. Hemstitched and edged with lace.

Stamped goods at.....3 for 96c
Tan needleweave dresser scarfs, centers and pillow tops. Come early for these.

Cretonne dresser Scarfs.....96c
Edged with lace. Exceptionally attractive patterns. Nothing nicer for Xmas.

Stamped night gowns.....only 96c
All made up. A few touches of embroidery transforms them into lovely Xmas gifts.

Stamped Apron Dresses.....only 96c
For women and misses. Good heavy, soft finish unbleached muslin. Cut amply big.

Children's stamped Dresses.....46c
Made up of good quality cross-bar and plain lawn. Sizes 2, 4, 6. Dainty designs.

Stamped Holland Rompers.....only 36c
Make up mighty cute for kiddies of 1 to 4 years. Also colored gingham. Values!

White Indian Head Rompers.....46c
Sizes 2, 3, 4. Cunning designs. What better present could you make? Big value.

Phenomenal Sale of HANDBAGS

When Mr. Upright was in New York last month he picked up this sensational "buy." Don't fail to see these bargain. *(First Floor)*

$1.06

$2.26

Fitted canteens, fitted boxes, "Boston bags," leather bags — 96c

Yes, real leather handbags for **96c**. Some tooled flaps (as pictured). Nicely lined; with mirrors, etc. BOXES (illustrated) with three plated fittings and mirror top. Also, **96c**, a fine line of purses. "Boston Bags" in black only (illustrated). Strong construction. Your choice of all these at.....

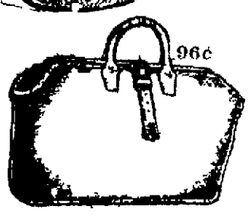
96c

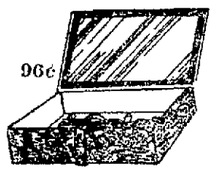
96c

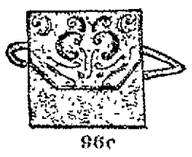
96c

Genuine leather "Carryalls," $1.06 (pictured)

Spider calf (gray or tan) and sea-cow (black or brown); handsomely lined; newest vogue; 10-inch size.

Fitted "envelope vanities," $1.46 and . . . $2.26

AT **$1.46**: genuine patent calf; moire silk lined; silk cord handle. Do see these.
AT **$2.26** (illustrated); 4 "cloisonne" fittings; tasseled cords. Supreme values.

Curtains

(On sale, Upright's, Fourth Floor)

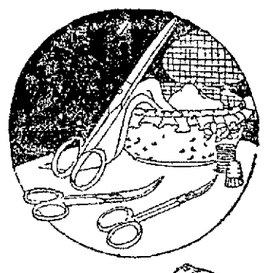

---$1.46 pair---
Good looking and serviceable. Strong net; bordered or all-over lace patterns; white or ecru; 2½ yards long. Splendid values.

---$1.96 pair---
Handsome bordered or all-over patterns; sheer but strong, 45 inches wide; 2½ yards long. Values!

---Filet net, $2.46 pair---
Extra fine quality; exceedingly attractive patterns; white, ivory, ecru. Nice enough for living rooms. Values.

"Floss" MATTRESS, $11.46

Another lot of these supesvalues. *(Fourth Floor)* Guaranteed 100% "Kapok" (known to all housewives as "silk floss"). Guaranteed construction. Roll edge. Art or XX ticking. Double or ¾.

Japanese lunch cloths, 96c

Very, very special price for such pretty two-tone blue hemstitched cloths. Absolutely perfect weave.

Fine table cloths, $1.66

64-inch; scalloped; mercerized damask; bleached. *(Downstairs).*

Imported STEEL SCISSORS, pair . . . 46c

Attention! Manicures, Salesmen, Dressmakers, Editors, Teachers, Stenographers, Artists, Scholars—here's a sale of ALL kinds of fine, sharp, steel scissors. All varieties of points. Special purchase. Just arrived. Sensations! *(Main Floor)*.. .All **46c**

2-bladed pocket KNIVES, 46c---while they last

Rushed from New York. Real imported steel. Very strong. Hurry for these. *(Upright's, 1st Floor)*

DORIN Vanity Boxes (as pictured) . . . 76c

Charming little powder containers to carry to parties. With finger ring and chain or with slide bracelet. Some "cloisonne" finished. *(Sale, First Floor)*

Gleaming "CRYSTAL" necklaces . . . 46c

Beautifully graduated. Amber or jet (24-inch lengths) or other fashionable colored beads. (20 and 22-inch). Clear glass processed to look like expensive cut crystal.

Fitted WORK BOXES, 96c complete

Highly polished wood with medallion decoration; complete with lock and key; large mirror top; pretty turquoise blue lining; two pin cushions and scissors in top compartment; very ornamental, useful and acceptable for Xmas. *(First Floor)*

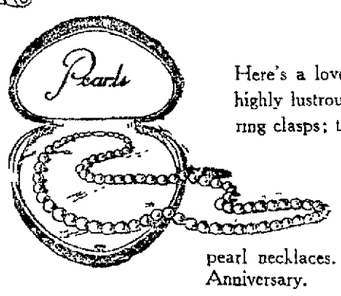

Oriental PEARL Beads, 96c

Here's a lovely Xmas gift for any girl or woman? Fashionable 20-inch length; highly lustrous and beautifully graduated beads; close imitations of genuine pearls; ring clasps; tints flattering to blonde or brunette. Sensations! *(First Floor)*

Other "pearls"

From **$1.86** up we have wonderful imitations of real pearl necklaces. Priced special for Upright's Anniversary.

Sample SILK Umbrellas

Your choice **$4.96 - $6.96** (For women)

Stunning, up-to-the-minute styles; heavy, durable silk (with slip-covers) so slim that many look like swagger sticks; novelty ivory finish handles and bracelets; some leather thongs and clubs; fancy tips and ferrules. Hurry for the best. *(First Floor)*

Newest Fall patterns in VEILING, reduced to, yd. 86c

Most becoming meshes we have ever shown. Very Frenchy dots, etc. *(Upright's, First Floor)*

Super-Sensations for MEN!—

Whatever you do, *don't miss these bargains.* (Upright's Main Floor, Washington Street Door). They're "humdingers."

---Underwear---
ROXFORD sample undershirts and drawers; light or heavy. Factory clean-up to go on sale. Garment.. **46c**
SAMPLES of Roxford union suits and a few undershirts; actually worth double (and more) this sale price... **96c**

---Nightwear---
NIGHTGOWNS of strong muslin; neatly trimmed with red, blue or white; cut full and comfortable. Sale...**96c**
FLANNELETTE gowns; with or without collars; neatly striped; well made; full and long. Great values....**96c**
PAJAMAS of good grade muslin; well made and finished —mostly in pongee color. Men's and Boys'; at, suit..**96c**

---Hosiery---
GRAY WOOL-MIXED; "Winstead" Brand; splendid Winter weight. You can't beat these for, the pair...**26c**
GUARANTEED "Not-a-seme" cashmere; black or white; a new pair if they don't wear satisfactorily, pr. **36c**
"MILLER" and El Ray socks; good weight cotton; black only; good fitting and good wearing. FOUR pairs..**96c**
SILK plaited "Not-a-seme"; a guarantee with every pair; black or brown. Great for Xmas. TWO pairs ..**96c**

---Boys' Blouses---
PERCALE, with neat stripes; will wash and wear well. Mothers, stock up on these. On sale, your choice...**46c**
MADRAS with fancy stripes in fast colors. A few in khaki. Good for school or "dress up." On sale...**96c**

Union-made overalls — 96c

Hurry for these! Good husky ones of heavy blue denim; bib style; full cut; seven pockets; all sizes..

Handsome "4 in hand" ties — 46c

Must be seen to be appreciated; rich colors; new styles. Sale .....

Now every man can afford to wear

"Smart Set" Brand

Silk Shirts $5.76

(On sale while they last, Upright's, Main Floor)

NEVER HAS UPRIGHT'S OFFERED MORE ELEGANT SHIRTS (no, not at ANY price). And NEVER have these sold so low. Some are actually WORTH DOUBLE. All NEW. CUSTOM made effects. Chamois, jersey, crepe and broadcloth SILKS in the LATEST colored stripes, or all pure WHITE. Indescribably handsome. Come!

Big sale of SHIRTS

Men, stock up!
(Upright's, First Floor)

DRESS styles; heavy percale, rep or crepe finish; handsome stripes, Wonders at **96c**

WORK styles; heavy sateen; fast black; double stitched; one pocket. Wonders at ... **96c**

MADRAS with snappy combinations of fancy stripes; dress styles. Wonders at **$1.66**

KHAKI flannel; high or low collar; 2-flap pocket; sizes 14 to 17. Wonders at ... **$2.26**

PONGEE silk; with or without collars; splendid grade; very smart. Wonders at **$3.96**

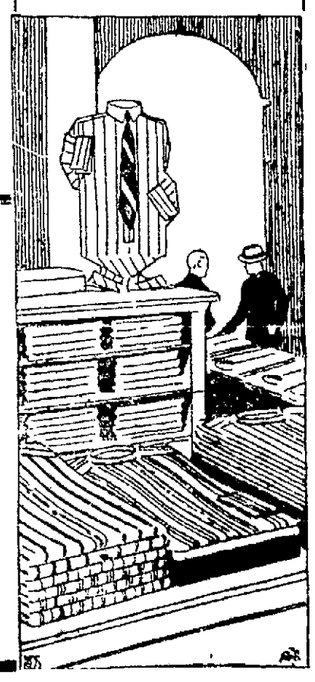

BEDDING

(On sale, Upright's, Downstairs)

Double-bed sheet Blankets.....pair $1.96
Mighty cumfy to sleep between these chilly nights. Whipped edges. Supervalues.

Wool-mixed army Blankets.....each $2.36
Lowest price we've ever quoted for 4-pound, gray wool mixed. Full double bed size.

Pretty plaid Blankets.....pair $2.86
Combinations of pink, gray, blue, tan. Full size. Nice and soft. Warm and fleecy.

"Nashua Woolnap" Blankets....pair $4.76
Pure white cotton of good, heavy weight. Soisette binding. Full size (66x80).

Heavy "Woolnap" Blankets . . .pair $5.66
Cotton that is so fluffy that it's almost as warm as wool. Double-bed size.

White wool Blankets . . . . . .pair $9.86
Just enough cotton to keep from shrinking. Extra large; 3-inch mohair binding.

Silkoline-covered Comforters.....$2.36
Dainty floral designs on good material over excellent grade cotton. Full size.

Sateen bordered Comforters.....$4.76
Flowered silkoline over downy cotton. Scroll stitched. Full double bed size.

Heavy sateen Comforters.....$6.66
Very attractive. Full size. White cotton filled. Make acceptable Christmas gifts.

82x92 "Crochet" Bed Spreads $2.66
Pretty Marseilles patterns. Splendid heavy, durable weave. Exceptional value.

72x90 seamed bed Sheets.....76c
Think of such a low price for good, heavy, pure white, serviceable muslin sheets!

81x90 seamed white Sheets 86c
You can't beat this Anniversary Special! Better buy a year's supply. Values!

81x90 seamless "Sparta" Sheets $1.46
A very low price for heavy, bleached muslin. Torn to size and hemmed. Stock up!

Heavy seamless Sheets.....$1.26
72x90 (full double bed) size. Free from starch. Snow bleached. Cannot be excelled.

81x90 "Pequot" Sheets $1.46
Away less than present wholesale cost. Not more than four to a customer.

42x36 "Clover" Pillow Cases.....2 for 46c
You can't get anything better at near the price! Bleached. Heavy. Stock up!

Belfast linen-finish Cases .....2 for 86c
Superior grade of cotton finished to look like linen. Handsome; 45x36 size.

Bleached Muslin .....2 yards for 26c
36 inches wide. Exceedingly good quality for this very low Birthday price.

Unbleached Muslin .....10 yards for 96c
Standard brand. Yard wide. Very good quality. Better buy a year's supply.

"Wave Crest" Muslin ....6 yards for 96c
Here's a bargain in this well-known white muslin. Yard wide. Very fine finish.

"Premium" unbleached Sheeting..yard 56c
Full double bed width of 81 inches. First quality. Very heavy. Phenomenal!

LACE, etc.

(On sale, Upright's, First Floor)

Torchon, Cluny, Val. .....10 yards 46c
Imitation of expensive real laces. Narrow widths. Come early for bargains.

Imitation Filet Lace.....12 yards 96c
Also torchon. 2 to 4-inch widths. Good, durable and very, very low priced.

3 to 5-inch Laces.....yard 16c
Big bargains! For trimming underwear, negligees, scarfs, table covers, etc., etc.

Assortment of fancy Lace.....yard 36c
Collar points, net-top trimmings, "filet" bands, black and color laces. Bargains!

12-yard bolts of Val Lace.....36c
"Special" purchase. Most charming and desirable patterns. Hurry here for this.

Imported Aluminum SPOONS, Set of 3 — 2 Teaspoons and 1 Tablespoon — **10c**
EXTRA HEAVY, DURABLE, SILVERY ALUMINUM—FANCY HANDLES—SPECIAL PURCHASE
(On Sale, Main Floor)

Shaving SETS, 13 inches high, heavily nickled Brush, Cup, Reversible Mirror **$1.06**
IDEAL CHRISTMAS GIFT FOR A MAN—ONE SIDE OF MIRROR MAGNIFIES—HANDSOME
(On Sale, Main Floor)

Upright's give 2½% Green Trading Stamps with each and every 10c purchase. This is your discount for pay ing cash

The Starr Piano Co. Announces

GENNETT RECORDS

for November

ON SALE TODAY

4766	HONOLULU HONEY (Weslyn-Appletield-Dyson) Hart & Shaw—Accompanied by Hawaiian Orchestra SWEET HAWAIIAN GIRL OF MINE (Perry) Hart & Shaw—Accompanied by Hawaiian Orchestra	75c
4770	REMEMBER THE ROSE (Simmons-Kroll) Intro: Always (Fox Trot) Merry Melody Men ALL BY MYSELF (Berlin) (Fox Trot) Merry Melody Men	75c
4771	SECOND HAND ROSE (Clarke-Hanley) Fox Trot Van Eps Quartette MA (Conrad) (Fox Trot) Van Eps Quartette	75c
4772	WHEN THE HONEYMOON WAS OVER (Fisher) Sam Ash, Tenor, with Orchestra Accompaniment TUCK ME TO SLEEP (Lewis-Young-Meyer) Sam Ash, Tenor, with Orchestra Accompaniment	75c
4773	ROSY CHEEKS (Squires) (Fox Trot) Hazay Natay and His Biltmore Orchestra WHY DEAR (Cohen) (Fox Trot) Merry Melody Men	75c
10047	STAND UP, STAND UP FOR JESUS (Duffield-Geibel) Criterion Male Quartette—Accompaniment by Brass Quintette WHEN THE ROLL IS CALLED UP YONDER (Black) Criterion Male Quartette—Accompanied by Brass Quintette	90c
10048	MARCHING THROUGH GEORGIA Criterion Male Quartette—Accompanied by Band PATRIOTIC MEDLEY Criterion Male Quartette—Accompanied by Band	90c
10045	CARMEN OHIO (Spanish Chant) (Cornell) Criterion Male Quartette—Unaccompanied OHIO AND ACROSS THE FIELD Criterion Male Quartette—Accompanied by Band	90c

ITALIAN RECORDS

I-4767	VIRTICCHIO E A GROSSARIA DA COMMARE (Commedia Sicilana) A. Bucca VIRTICCHIO MAESTRO DI VIOLINO AMODIO (Commedia Sicilana) Bucca Fetez & Co.	75c
I-4768	VIRTICCHIO E L'ORA LEGALE AMODIO Commedia Sicilian) Bucca Fetez & Co. VIRTICCHIO PUMPIERI (A. Bucca) (Commedia Sicilana) Bucca Fetez & Co.	75c
I-4769	'NFAMA (G. Del Vecchie) M. Scialpi, Tenore—Acc. Dell' Orchestra Napoletana DUORME, MARI (P. Cinquegrana-E. di Capua) M. Scialpi, Tenore—Acc. Dell' Orchestra Napoletana	75c

Call and hear "the difference in tone" at the following stores:

OAKLAND DEALERS

Oakland Phonograph Co. 473 12th Street
Gerard Piano Co. 517-519 14th Street
G. W. Gulley 3359 East 14th Street
John Brenner Co. 15th and Clay Streets
Olin S. Grove Phonograph Shop 517 13th Street
McCullough's Pharmacy 85th Ave. and East 14th St.
M. Berger 1249 23rd Avenue

KING ALFONSO'S SHIRT RETURNED TORN BY BULLET

Spanish Colonel Borrows His Ruler's Garment and Wears It Into Moor Battle.

MADRID, Nov. 1.—The adventure of Lieutenant-Colonel Millan-Astray, the heroic commander of the Spanish Foreign Legion, and King Alfonso's shirt is being related in the military clubs.

When the lieutenant-colonel conceived the idea of the formation of a foreign legion for service in Morrocco last summer he decided to bring the matter personally to the attention of the king, then at Biarrwitz.

Alfonso, who knew Millan-Astray well, after listening to his suggestion and promising him his support, requested him to stay for the evening, when a reception was to be held. There was a difficulty in the way, as Milan-Astray had with him only his worn, khaki uniform. The king, however, overcame this at once, saying to Millan-Astray:

"You are just about my size. Go into my rooms and choose some of my clothes to wear." Millan-Astray chose an evening suit with shirt in which he attended the function. Afterward he returned the clothes with the exception of the shirt, which he took with him to Ceuta.

Later in the year when the king saw him again, his majesty told him he had missed the shirt.

"Oh," said Millan-Astray, "Your Majesty, I wear your shirt every time I go into action and intend to return it only when it bears the mark of a wound received in your service."

He has now sent the shirt from the hospital in Malaga, where he lies wounded to the palace in Madrid.

Increase Shown in Sweden's Population

STOCKHOLM, Nov. 1.—The population of Sweden numbered 5,903,762 persons in January this year, according to official figures just now published. The increase during 1920 was 56,725.

This increase is the highest recorded in Sweden in the last 100 years, both absolutely and relatively.

The mortality was 13.29 per thousand, which is the lowest hitherto recorded in Sweden and Swedish statisticians proudly report this figure as a world's record. They affirm that Sweden is the healthiest place on earth.

Pioneer Mine Man Dies in Los Gatos

SPOKANE, Wash., Nov. 1.—Kennedy J. Hanley, widely known mining man of the west, is dead at Los Gatos, Calif., according to a message received here from Mrs. Hanley. For 15 years Hanley lived in Spokane. For the last two years he made his home in California.

He operated in Pioche, Nev., in the early seventies, and in the Silver Reef, Utah, in 1879. He later promoted properties in the Couer d'Alenes.

Darwin's "Origin of Species" was translated into every European language.

Food Appeal Is Made By Americans in Russia

RIGA, Latvia, Nov. 1.—(By The Associated Press)—After several years of censored silence, letters are now coming out of Russia from American, English and Russian people of gentle birth who remained and survived the great experiment in human lives in communistic Russia. These tell in an impressive way what the mere task of keeping alive has meant to these persons accustomed, before the revolution, to lives of luxury.

Here is an extract from a letter written by an American woman, 53 years old, from Petrograd:

"In three years I have not heard from any of my friends, the dearest I have in the world. They must be greatly astonished at my having so far survived all these horrors, at my years, when thousands of younger people are daily dying of starvation and untold hardships.

FOOD IS WANTED.

"It was most kind and thoughtful of you to send that money; I only hope it may arrive. For of course, although I work seven or eight hours a day (official translation work, comparatively well paid) the economic conditions are so monstrous that it is impossible to earn anywhere near enough for the very barest necessities of life. No wonder when butter and sugar are 25,000 rubles a pound.

"Therefore, what I need more even than money is food, the plainest articles of food. These three years I and my faithful companion, for many years my maid, but for whom I should certainly not be living today, have subsisted on black rye-bread and water porridge and gruels, drinking our so-called 'tea' and 'coffee' (sorry surrogates) without milk and sugar, with black bread, well salted. We have forgotten what wheat bread is like, and as for eggs, I should like to see one before I die.

SWEETS ARE CRAVED.

"Now the assistance I would crave of you is simply this: From time to time send me food. We have not seen meat for three years, and for pity's sake send sweets, and sweets, but most especially candy and chocolates. Do not laugh at me, just imagine, three years without sugar or anything sweet. The longing for sweets at times becomes absolutely morbid.

"One thing more, and an essential one; send two or three candles. We are given electricity only for a couple of hours. Kerosene or candles are not to be had any more for any amount of money, so we have no means of striking a light during the dark hours of night, which is not only extremely uncomfortable, but may on occasion be a real danger."

Here is an extract from another letter, this from a young woman to whom an American in the Baltic states sent a package of food:

"I wish you would write and advise me what and how we could do to get away from here. To condemn Mamma to starvation, here, would be a crime. We must think of some way out, but I simply get lost when I try.

WANT TO LEAVE.

"To get away, many girls have married foreigners, and thus become foreign subjects, when they can freely leave the country, but I haven't considered that. The doctors advise me to go. They prescribe good food, but I can only smile at them in reply."

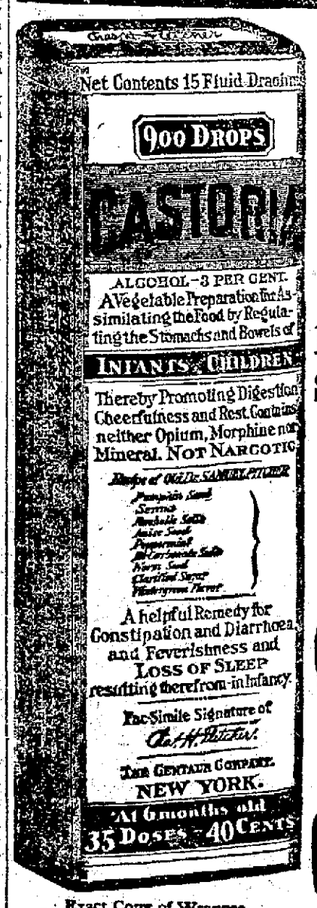

Exact Copy of Wrapper.

CASTORIA

For Infants and Children

Mothers Know That Genuine Castoria Always Bears the Signature of *Chas. H. Fletcher.*

In Use For Over Thirty Years

CASTORIA

THE CENTAUR COMPANY, NEW YORK CITY.

Sweeping Price Reductions on All Models of the

Thor ELECTRIC WASHING MACHINE

Latest 1921 Model with Self-Cleaning Luminoid Cylinder at a Rock-Botton Price

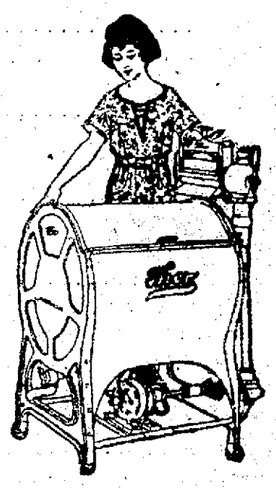

EVEN this latest Thor model is included in the sweeptng reductions now offered on the entire Thor line. When you know the advantages of this wonderful Luminoid Cylinder, you would not think of buying a washing machine without it. Think of a cylinder made of metal which grease and scum cannot adhere to! Needs no cleaning after use. All cylinder holes are counter sunk and the edges smoothly rounded so that there cannot be any possibility of injury to the most delicate fabrics. Don't fail to see this wonderful cylinder in this wonderful machine.

Saves More Time—Lasts More Years

This Thor model is the fastest washing machine ever made. It will save an hour more time than others. That alone makes it the one machine for you. Made entirely of metal, it is the most sturdy machine you ever saw. It should last a lifetime. Also equipped with the special Thor all metal, five position swinging wringer.

$10 Down At such terms, you cannot afford to do without it another week. Pay only this small sum down, and have the machine for your next washing. The actual savings will pay out the easy monthly payments.

Authorized Thor Dealer

PHONE LAKESIDE 2000 THAT'S US

KIMBALL ELECTRIC COMPANY 526-13th ST OAKLAND

JUST A STEP FROM WASHINGTON ST

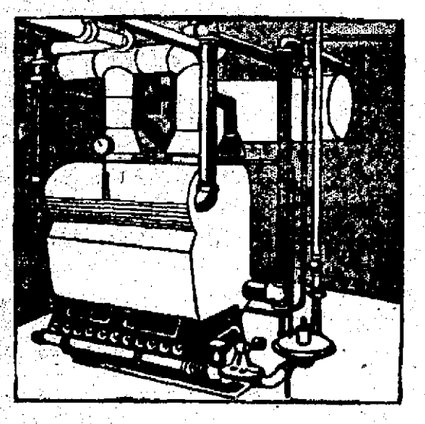

Heat Under Automatic Control

is a feature of the

Gas Fired Steam Boiler

This, together with other operating and safety features, eliminates the cost of an attendant and makes the Gas Fired Boiler the source of unequaled steam heating service.

Recommended and installed by the best architects and heating engineers.

For particulars call on the NEW BUSINESS DEPARTMENT

Pacific Gas and Electric Company

12th and A Sts., Oakland Lakeside 5000

A Danger Warning —Bleeding Gums

Are your gums tender? Do they bleed when brushed? If so—watch out for Pyorrhea.

This disease of the gums, which afflicts four out of five people over forty, not only destroys the teeth, but often wrecks the health.

In Pyorrhea, the gums become spongy, then recede; the teeth decay, loosen and fall out—or must be extracted to rid the system of the infecting Pyorrhea germs which breed in pockets about them. These germs lower the body's vitality and cause many diseases.

You can keep Pyorrhea away: Visit your dentist often for tooth and gum inspection, and use Forhan's For the Gums.

Forhan's For the Gums prevents Pyorrhea—or checks its progress, if used in time and used consistently. Ordinary dentifrices cannot do this. Forhan's keeps the gums firm and healthy—the teeth white and clean.

Brush Your Teeth With Forhan's—How to Use It

Use it twice daily, your in and your out. Wet your brush in cold water, place a half-inch of the refreshing, healing paste on it, then brush your teeth up *and down.* Use a rolling motion to clean the crevices. Brush the grinding and back surfaces of the teeth. Massage your gums with your Forhan-coated brush—gently at first until the gums harden, then more vigorously. If the gums are very tender, massage with the finger, instead of the brush. If gum shrinkage has already set in, use Forhan's according to directions, and consult a dentist immediately for special treatment.

35c and 60c. All druggists.

Formula of R. J. Forhan, D.D.S.

Forhan Co., New York *Forhan's, Ltd., Montreal*

Forhan's
FOR THE GUMS
Checks Pyorrhea

Women of Middle Age

THE critical stage of a woman's life usually comes between the years of 45 and 55, and is often beset with annnoying symptoms such as nervousness irritability, melancholia, heat flashes which produce headache and dizziness, and a sense of suffocation. Guard your health carefully, for if this period be passed over safely, many years of perfect health may be enjoyed.

Lydia E. Pinkham's Vegetable Compound is especially adapted to help women through this crisis. It exercises a restorative influence, tones and strengthens the system, and assists nature in the long weeks and months covering this period. It is prepared from medicinal roots and herbs, and contains no harmful drugs or narcotics. Its value is proven by many such letters as these:

Afton, Tenn.—"I want other suffering women to know what Lydia E. Pinkham's Vegetable Compound has done for me. During Change of Life I was in bed for 18 months and had good care, but did not improve. A friend advised me to take Lydia E. Pinkham's Vegetable Compound, which I did, and in a short time I felt better. That was five years ago, and now when I feel run down and nervous I take the Compound and it always does me good. I wish all women would try it during Change of Life, for I know it will do them good."—Mrs. A. Keller, Afton, Tenn.

Thomas, Okla.—"I first used Lydia E. Pinkham's Vegetable Compound in my girlhood days, by the advice of a friend. At the age of 47 I was troubled with dizziness, hot flashes, and became very weak so that I was unable to do any work. I took Lydia E. Pinkham's Vegetable Compound with the result that I felt better and stronger than I have for years. I have also given it to my three daughters, and always with good results. The Vegetable Compound is certainly grand for the ills of women."—Mrs. J. G. Swaney, Route B, Thomas, Okla.

Letters like the above do influence women to try

Lydia E. Pinkham's Vegetable Compound

LYDIA E. PINKHAM MEDICINE CO. LYNN, MASS.

FIVE LEASED WIRE NEWS SERVICES
ASSOCIATED PRESS Exclusive for Alameda County UNITED PRESS-INTERNATIONAL NEWS - UNIVERSAL SERVICE - CONSOLIDATED PRESS (More than all other newspapers combined)

Oakland Tribune

Exclusive Associated Press Service
United Press International News Service

THE TRIBUNE IS DELIVERED TO YOUR HOME EVERY DAY IN THE YEAR FOR ONLY 85¢ A MONTH
No Extra Charge for Sunday Edition

VOLUME XCV | OAKLAND, CALIFORNIA, TUESDAY EVENING, NOVEMBER 1, 1921. | B | NO. 124.

GIRL DRINKS POISON WHEN FIANCE DEAD

Visits Her Sweetheart's Old Room to "Drink in Atmosphere;" Attempts Suicide When Manager Called Out

Unwilling to live without her sweetheart, who died about two months ago as the result of an accident, Gertrude Stanford, 22 years old, of 1975 Eighty-first avenue, last night attempted to end her life by drinking poison and lies at the point of death today at Providence hospital.

"I only wanted to join him; he was my only sweetheart," the girl murmured to nurses at the Emergency hospital, where she was taken.

Last night Miss Stanford went to a hotel at 812 Washington street, where Sam Bird, her sweetheart, lived up until the time of his death. According to Mrs. Blanche Hamlyn, manager of the hotel, she told her that she wanted to visit the former room of Bird so that she "could drink in the atmosphere of his presence."

"I can feel him here," the girl told her, Mrs Hamlyn said

Mrs. Hamlyn was called away and when she returned, a few moments later, she found the girl writhing on the floor in agony with an empty poison bottle by her side.

The manager called the police and the girl was taken to the Emergency hospital, where antidotes were administered. Later she was taken to Providence hospital, under the care of Dr. Lee E. Smith, where it was declared that her chances for recovery are slight.

Miss Stanford is employed as a clerk and is the daughter of R. I. Stanford, a carman.

School Clubs Join For Whist Party

BERKELEY, Nov. 1—To raise funds for the work of both organizations, a joint whist party will be given on Friday evening in the auditorium of the Burbank school by the Parent-Teacher associations of the Burbank and Franklin schools. Mrs. Charles G. Robertson, president of the Franklin club, and R. N. Thode, president of the Burbank club, are in charge of plans for the card party, assisted by Mrs. G. R. Schomberg and Mrs. J. Kammerer. Playing will begin at 8 o'clock. An invitation to all parents of both schools and others interested to join in the event has been extended by the officers of the clubs.

Women Students Barred at Dinner, Hold Own Banquet

MISS ARLINE CAVINS, who is directing details of annual banquet of women law students of university to be held tonight. —Boye photo.

U. of C. Law Co-eds Ban All Men Tonight, Except Two Speakers.

BERKELEY, Nov. 1 — Barred from the banquet of men law students, modern Portias in training on the university campus will hold an annual meeting of their own tonight at the Hotel Oakland.

The only male guests to be allowed about the festive board will be Professor William Carey Jones, dean of the law school at the university, and Professor Matthew C. Lynch of the Hastings College of Law, two of the speakers of the evening. Mrs. Annette Adams, graduate of the university and former United States attorney in San Francisco, will be the special guest of honor, her success to be held up to the feminine students as a beacon light for the fair co-eds to follow in their legal careers.

Men students in the college of law held their annual banquet recently. Despite the fact that women study side by side with them in classrooms on the campus, the bars were not let down to the feminine sex. Tonight's banquet of the women students is staged in retaliation. Miss Arline Cavins, prominent in college circles, is one of a committee arranging for the event, others including Miss Ruth Langley and Miss Grace Berger.

BANDITS ROB STREET CAR AT HAYWARD

Masked Men Obtain $40 and Force Crew to Violate Their Schedules and Give Them Ride Toward Oakland Line

HAYWARD Nov. 1—The conductor and motorman on a Hayward street car were held up at 11 o'clock last night as the car was standing at the end of the line and robbed of $40 by two masked bandits.

The car was due to leave at 11 18. The bandits boarded the car at 11·05 and commanded the motorman and conductor to throw up their hands. After going through their pockets the bandits ordered the car crew to proceed toward Oakland. When the conductor objected, saying that his schedule would not permit him to leave until 11·18, one of the bandits threatened to shoot if the car did not move promptly.

As the car passed through Hayward the conductor hailed Deputy Sheriff Joseph Soares and notified him of the hold-up. With a posse Soares scoured the vicinity of the hold-up, but was unable to find trace of the bandits.

The men are believed to be the same pair who have been committing like crimes throughout the Eastbay district.

Federated Schools Societies to Meet

BERKELEY, Nov. 1.—An all-day session of the Berkeley Federation of Parent-Teachers' associations will be held Monday at the Franklin school. Mrs. W. B. Stanton presiding. The meeting will open at 10.30 o'clock with a session of the executive board, followed by luncheon from 12 to 1·30 o'clock, at which short talks will be featured. At 2:30 o'clock general business of the federation will come up for consideration.

Films Aid to Drama, Declares Mantell

BERKELEY, Nov. 1 — Cinema productions are considered a good thing for the drama by Robert Mantell, tragedian, who recently offered two Shakesperian plays in the Greek theater at the University of California.

In discussing moving pictures with students at the university, Mantell voiced the belief that the "silent" productions had contributed greatly to the progress of stagecraft and the drama.

FERRY HEADS IN NEW PLEA TO COUNCIL

Six-Minute Company Appeals for Conference and Repeats Its Decision That the Fourteenth St. Terminal Is Bad

Another communication to the city council, asserting that the Six Minute Ferry Company cannot use the proposed Fourteenth street terminal and suggesting more conferences with city officials, was received today from the Six Minute Ferry Company's president F. H. Brown, and filed.

The company says it never violated any of the provisions of its original month-to-month lease on the Seventh street mole and protests that the cancellation of the lease was without its consent. Brown asserts that the present controversy is very irritating as stock in the company is being sold and the prolonged row hurts the financing of the company.

The letter suggests further conferences with city officials. The latter, in a recent statement, denied that they had refused conferences and alleged they had many of them.

The Six Minute Company, however, reiterates its stand that the demands of the city of Oakland to move its proposed terminal to the end of Fourteenth street would work an alleged hardship, and intimates that the city apparently does not want it to compete with the Southern Pacific.

The only other important episode at the city council was an appropriation of $10,000 to build new trestles and roads to the western waterfront garbage dump.

BERKELEY OPENS RED CROSS DRIVE

BERKELEY, Nov 1—Berkeley's roll-call campaign in the interests of the Red Cross opened this morning.

"Those asked to join the Red Cross should remember that the major part of the activities of the Berkeley chapter lies in local community service," says Chairman John L. Clymer. "For this local service we are carrying this year a budget of $12,700.

"The Berkeley chapter this year is expending $5100 for ex-service men and their families. It is also carrying on extensive work for civilian relief, through the Berkeley dispensary, and for child welfare.

"Among the phases of this work is the maintenance of a social service worker who finds homes for children who otherwise would be deprived of home influence through the death or divorce of their parents. The chapter also co-operates with the Day Nursery, applying $1800 a year to the purchase of milk and hot lunches for children of working mothers who are left at the nursery during the day."

Mayor Bartlett, although absent from the city, today issued, through his secretary, J. H. Kimball, a proclamation urging support of the Berkeley chapter.

Rats Worse Than Wolves, Savants Say

BERKELEY, Nov 1—Bears and wolves, the usually supposed dangerous animals of the wilderness, can't compare to woodrats and porcupines as a real menace, declare members of an expedition of the University of California which has just returned from five months spent in unexplored regions of the Canadian northwest.

Less trouble was experienced from the wolves and bears than from their smaller brothers, say H. B. Swarth, curator of birds of the university, and W. D. Strong, also of the faculty, who headed the party.

"We had to fight continually to keep the bushy-tailed woodrat out of our camp," says Swarth. "And the porcupine, figuring in fiction as the 'starving man's meat,' has actually brought starvation to many a man who had supposed that his cache of provisions was safe from harm. Give us bears and wolves any time! We'll take them in preference to these two animals."

For five months Swarth and Strong explored the wilderness, returning to Berkeley with more than 100 specimens and a store of detailed information regarding the animal life of the northwest coast.

The work was inaugurated and supported by Miss Annie Alexander, formerly of Oakland.

U. S. Drops German Hindu Plot Case

SAN FRANCISCO, Nov 1—A breach of neutrality indictment against Captain Hans Tauscher, formerly of the German imperial army, was dismissed in the United States District Court today upon motion of John T. Williams, United States district attorney. The indictment was returned in connection with a plot by a group of Hindus, German consular officers and others to overthrow British rule in India through shipment of arms from this country. Tauscher fled to Germany before he could be brought to trial.

Williams informed the court that because of the death or absence of witnesses it would be impossible to convict Tauscher.

Following the dismissal it was discovered that another indictment returned against Tauscher in connection with the case of the steamer Sacramento, alleged to have been outfitted here against the neutrality laws for the purpose of supplying German warships at sea.

Man Ordered Tried; Sister-in-Law Shot

ALAMEDA, Nov. 1.—Jesse Stanley, Bay station cigar dealer, was held to answer to the Superior court this morning by Police Judge L. R. Weinmann for the shooting of his sister-in-law, Mrs. Charles Stanley, at a midnight party a week ago.

In holding Stanley over, Judge Weinmann severely censured the parties concerned and stated that he did not believe that the whole truth was being told by witnesses or principals.

Mrs. Stanley refused to swear to the complaint against her brother-in-law and it became necessary for Policeman Joseph Sevina to swear to it, charging him with assault with a deadly weapon. His bail was set at $1000 cash by Judge Weinmann.

BARROWS TO LEAD GUARD UNITS NOV. 11

University President to Command Troops in Armistice Day Parade; Line of March of Patriotic Pageant Fixed

Colonel David P. Barrows, president of the University of California, veteran and ranking National Guard officer in the Eastbay district, will head the National Guard units which will participate in the Armistice Day parade November 11.

The units which Colonel Barrows will command include his own organization, the 159th Infantry and the two batteries of Field Artillery of Oakland. The entire 159th Infantry will participate, including the band and headquarters company. The organization is composed of units with headquarters in Oakland and Berkeley.

Final plans for the parade were completed last night by the parade committee, when the line of march was definitely decided upon. Street decorations with flags and bunting will be hung by the street car company. The parade will form at Third and Broadway, and on all streets that lead into Broadway below Seventh, under the direction of Major William McCaughey and his aides. Major Harry Huber will serve as grand marshal.

The line of march will be north on Broadway to Twelfth, west to Washington, north to Fifteenth, turning south on San Pablo to Broadway, south on Broadway to Thirteenth east to Harrison, north on Harrison to Grand avenue, and east to Lakeside Park, where a salute to the dead will be fired by Battery E, at the end of which the city will pause two minutes in honor of the dead. A program of speeches, music and songs will follow.

U. C. Glee Club Band Will Play Friday

BERKELEY Nov 1.—Opening with a session of popular music, the Double Combination Glee Club Jazz Band will start the road show planned for next Friday evening by the college organization in Harmon Gymnasium.

There will be "two of a kind" of each instrument, including two pianos, two trombones, two violins, two drums, two cornets and two banjos. This combination will be further augmented by the Six Quartet, which will also put on an individual number later in the evening.

Times ranging from the classics to the most abandoned jazz will make up the repertoire of the Jazz Band, which is now practicing night and day to put on a finished act.

Performing for the first time before the Campus public, the Glee Club Trio will make its bow at the Road Show Friday night. It is composed of M. L. Gerber, '22, on the violin; S. R. Petty, '23, on the 'cello, and H. R. Nelson, '23, playing piano. Theirs is a new combination which will undoubtedly win the approval of its hearers at its initial appearance here Friday night.

Tickets for the show are obtainable at Miss Ball's office, Tupper & Reed, in Berkeley, or at Sherman & Clay, in Oakland. Reservations may be made at Miss Ball's office.

TAFT & PENNOYER Company
Established 1875
Oakland's Oldest Dry Goods House

Separate Skirts
Intelligently Selected
For Sports, Street and House Wear
$9.75 $12.50
$16.50 $22.50
These are of the latest model, newest fabrics and most novel colorings.
The stripes harmonize with black, navy or brown coats.
—Ready-to-Wear Section, Second Floor.

Robes
Heavily Stocked
Styles for Every Want
Corduroy robes sell at $4.75 upward.
Blanket robes sell at $5.75 upward.
Eiderdown robes sell at $8.75 upward.
Terry robes sell at $10.50 upward.
Light weight wool robes sell at $8.75 upward.
Silk robes sell at $8.75 upward.
—Ready-to-Wear Section, Second Floor.

Latest Silk Sweaters
$29.50 $35.00
$39.50 $45.00
They come in black, navy, brown, white, pink, blue and many innovation shades. They portray new weaves and combinations of weave. All are pure silk.
A Splendid Showing of Wool Sweaters
New in style and right in price
$12.50 to $14.50
$16.50 to $29.50
—Sweater Section, Second Floor.

Philippine Hand Embroidered
Undergarments
At Really Remarkable Underpricings.
$4.50 VALUES SPECIAL AT $2.95.
$5.50 VALUES SPECIAL AT $3.75.
Gowns, short sleeved or sleeveless, sizes 15, 16, 17.
Envelope chemise, strap and regulation top, sizes 36 to 42.
—Muslin Underwear Section, Second Floor.

Exceptional
Glove Values
Chamois Suede Offerings
Two clasp, two toned embroidered, in white, black, mode or gray, regular at $1.25, SPECIAL AT 85c the pair.
Slipons, strapped wrist, in mode, gray, beaver and sand, regular at $1.50. SPECIAL AT $1 the pair.
Twelve button lengths, regular at $1.50, SPECIAL AT $1.25 the pair.
Sixteen button lengths, regular at $2.25, SPECIAL AT $1.75 the pair.
—Glove Section, First Floor.

Baby Day
Wednesdays—Always—Wednesdays
Arctic down pillows, white, pink or blue, sell at $1.45 to $3.50.
Flannelette wrappers, plain blue, feather stitched, sell at $2.50.
The above wrappers, plain white, ribbon bound, sell at $1.25.
Record books, newest novelties, sell at $1.50 to $4.50.
Armlets, pink or blue, sell at 85c to $1 the pair.
Hand-painted toilet sets, sell at $1.50 to $6.
Infant's powder puffs, sell at 75c and $1.15.
Novelty coat hangers, sell at $1.25.
Bath robes, in Beacon or eiderdown, plain or ribbon trimmed, daintily shaded for little folks, sizes 2 to 6 years, sell at $3 to $4.95.
—Baby Section, Second Floor.

Men's Fine Lisle Hose
25 CENTS THE PAIR.
All colors are offered in these hose and the price quoted will be found to be astonishingly low.
—Men's Haberdashery Section, First Floor.

Shimmy Dogs
In the Toy Section
SPECIAL AT FORTY-NINE CENTS.
We call your attention to these as an example of the prevailing prices on toys this year.
They are three-quarters of an inch thick, twenty inches long, have leather ears and are highly painted. Compare them with many other offers at higher prices. 49c while they last.
AND A LINE OF SPECIAL DOLLS THAT WE BELIEVE ARE THE BEST VALUES WE EVER OFFERED. TOYLAND NOW OPEN FOR HOLIDAY TRADE.
—Toy Section, Third Floor.

Winter's Newest
Neckwear
Tuxedo coat collars in heavy lace, at 50c, 60c and upward to $1.50.
Vestee sets, soft cream tones and white, for dress or coat wear, are priced at $1.00 to $4.75 the set.
—Ladies' Neckwear Section, First Floor.

BIG PRICE CUT
ON GENUINE 1921 BRAND NEW MODELS
$20,000 worth of brand new Electric Washers and Vacuum Sweepers now on sale at bed-rock prices and extra special terms.
ALL $55 Sweepers $44

Dolly Type Washers . . . $75
Complete With Copper Tub, Swinging Reversible Wringer and Steel Bench for Extra Tub
$75 is the full price of the washer, on terms of $5 cash and $5 per month. No additional interest charge will be added.

EXTRA SPECIAL OFFER
Your choice of three high-grade models.
Sold on easy monthly payments if desired.
One is an oscillating washer, with gas burner underneath copper tub for heating water. One is a cylinder type washer with metal cylinder, the other is the famous copper tub "Automatic" with aluminum top and 12-in. swinging wringer.

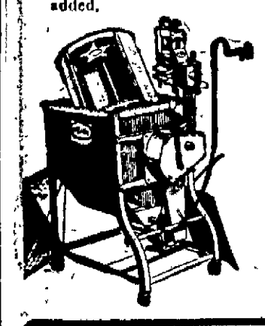

$117 $8 Cash and $8 Per Mo.

Big Savnigs on Used and Demonstrating Machines
1 King Electric Washer.....$45
1 Copper Tub Washer.....$60
7 Electric Vacuum Sweepers.....$5
5 Electric Vacuum Sweepers, nearly new.....$15
4 Motor-Driven Brush Sweepers, demonstrators.....$40

Agents for Royal and Sweeper Vac Elec. Cleaners
$5 Down
$5 Month

Fillmore & Burpee Co.
All types of Washers. Agents for Royal and Sweeper Vac Cleaners, $5 Down, $5 per month
1701 Broadway, Opp. P. O. Open Saturday Evenings

WILL YOU PAY ONLY
$5 DOWN For a SUIT
If you will---we want you to look over the newest things in town. Hundreds of Suits or Overcoats from which to make your choice, and remember you have your unrestricted choice of the whole store.
Remember FIVE DOLLARS D-O-W-N
Then small weekly or monthly payments for the balance
SUITS
O'COATS
Hats, Caps
FIVE DOLLARS DOWN—HOW EASY
COLUMBIA OUTFITTING CO.
The House of Cheerful Credit 514 13TH ST. *American Trading Stamps Given*

DAILY MAGAZINE PAGE of the Oakland Tribune.

Uncle Wiggily Stories

By Howard R. Garis

"I'm having a jolly lot of funny trouble."

UNCLE WIGGILY AND THE PINS

"Uncle Wiggily, will you be out for a long time today?" asked Miss Fuzzy Wuzzy one morning as she came down stairs and piled a lot of needles, pins, thread, thimbles and pieces of cloth on one of the chairs in the dining room.

"Why, I'm going out to look for an adventure," said the bunny gentleman, thoughtfully twinkling his pink nose, "and I can stay away as long as you wish. But why?"

"Well, Mrs. Twistytail, the pig lady, is coming over and we are going to make dresses," answered Nurse Jane. "I thought maybe you wouldn't want to be around where there are so many ravelings, basings, pins and needles and the like of that."

"No more I would," answered Mr Longears. "It reminds me of the little poem. Ride a Jack Horse to Banbury Cross. Feed him a needle and pin. When dressmaking starts in my Old Bungalow, I'd rather be out than in! Ha! Ha!"

"I never heard it sung that way before!" laughed Nurse Jane, "but it's just as well you're going to be out, for you might sit on a needle or pin."

"Just what I was thinking!" said the bunny gentleman as he hopped away on his red, white and blue striped rheumatism crutch. Over the fields and through the woods he went, and pretty soon he came to a place where the wind had blown many of the dried, fallen leaves into a large pile. And, as Uncle Wiggily looked the pile of leaves seemed to be coming straight at him.

"My! This is strange, not to say dangerous!" exclaimed the bunny. "Maybe the fox or wolf is hiding behind that pile of leaves, trying to creep up on me that way and nibble my ears! I must be careful!"

Just as the bunny gentleman was going to run away he heard a jolly voice saying:

"Oh, dear! What a lot of trouble! Ha! Ha! Ha! But I like trouble. It's such fun when you get over it."

"Well, this can't be the fox or wolf!" thought the bunny. "They never laught at trouble! I'll see who this is!"

He did not have long to wait. Out from behind the pile of leaves came jolly old Mr Groundhog.

"Hello, Mr. Groundhog, what's the matter?" asked the bunny.

"Oh, nothing much, and yet I'm having a jolly lot of funny trouble trying to move this pile of leaves to my underground burrow, where I want to sleep all winter," answered the groundhog gentleman. "As fast as I get a pile of leaves in my paws they drop out."

"What! Your paws drop out?" cried Uncle Wiggily.

"No, the leaves," answered the woodchuck, which is his other name. "The leaves are so slippery!"

"I'll help you," offered Mr Longears. "Between us we can carry them." And they did, and soon Mr. Groundhog's burrow was nicely lined with dried leaves which would keep him warm during his long winter sleep.

"Thank you, Uncle Wiggily," said the woodchuck gentleman, as the bunny hopped away.

"Pray, do not mention it," politely spoke the bunny. "I had a little little adventure. But now I must go home. I think Nurse Jane and Mrs Twistytail will have finished dressmaking by this time."

But when the bunny reached his bungalow he found the two animal ladies had gone out leaving the partly finished dresses on a chair. Pinned to one was a note reding:

"Dear Wiggy. We grew tired of sewing and went to the movies. I'll pick up the pins when I come back."

"Well, certainly dressmaking is hard work, and one needs to go to the movies," said the bunny. "And there is no question but that the pins need picking up off the floor," went on Mr. Longears. And there were about forty leven thousand of the sharp-pointed things the dressmaking animal ladies had dropped.

"I have nothing to do, so I'll pick up the pins," said Uncle Wiggily, and he did this, putting all the sharp pins in a chair.

Just as he picked up the last pin the door opened.

"Glad to see you!" said the bunny, thinking it was Nurse Jane come back.

"Oh, are you! Well, I'm glad to see you!" growled a harsh voice, and there stood the Fuzzy Fox.

"Oh-er—hum suz—dud! Oh, I didn't know it was you," gasped the bunny.

"I thought not!" laughed the fox. "I came a long way to get you. I'll just sit down a moment to catch my breath, and then I'll take you off to my den!"

Down in a chair sat the fox, but a second later up he jumped, crying:

"Oh, wow! What's this? What have I sat on?"

"Sharp pins, I think," laughed Uncle Wiggily, as, with nother howl, the bad chap jumped out through a window, pins sticking all over in his hind legs.

"It's a good thing I picked up the pins!" chuckled Mr. Longears as he sat down in a different chair to laugh. "That fox is quite stuck up, so to speak." And indeed he was, but [illegible]

Odd Facts

The Smith family is said to number 14,000,000 members throughout the world.

Nickel coins are in use in Ceylon, Uganda, India and Nigeria, among other British possessions.

The wood of which Noah's Ark was built has been identified by many scientists as cypress.

According to a medical authority, the passengers who are asleep when a railway collision occurs escape most of the bad effects of shaking and concussion.

What's the World Coming To?

by Rupert Hughes

INSTALMENT NO. 3.

The first day Bob Taxter meets his fiancee, April Summerlin, on his return from the aviation service in France, they quarrel. Over the telephone they make up, and agree to meet the following day at a hotel for luncheon, but, when Kate arrives there, Bob is so engrossed in conversation with Kate Yarmy that he fails to see April. Bob agrees to invest his inheritance in the Yarmys Texas property, and takes them motoring. April, who is a sergeant in the Women's Motor Corps, passes them in her car. April and Bob quarrel again when he tries to explain to her his new business arrangement, so Bob, peevish, takes Kate for a ride, dinner, a show and supper. The Yarmys, Kate and Joe, want to interest Mrs. Summerlin and April in their project, and Bob finally arranges a meeting. April engages an old colored man, Zeb, to use a vacuum cleaner on the Summerlins' rooms, and thereby invokes an ebony god destined to rule all their fates.

Pansy ushered into the large studio room a very slow and very old, old darky overburdened with the impedimenta of a vacuum cleaner. The long hose kept slipping from his grasp and he kept stooping to regain it.

Mrs Summerlin watched him with the patience of a Southerner for African deliberateness. At last she asked, "And what is your price for cleaning this place tho'ly upstairs and down?"

"Well, two dollars used to be my reg'la figga; but sence the waw prices has went up a-flyin'. But I'd work for Southerners like you-all, though, for nothin'—or even less. That's me! Yassum, that's old Pa-fessa Taxta."

April had neglected to mention to her mother or to Pansy the name of the old man.

"Did you say Taxta?"

"Yassum, I'm name Taxta Pa-fessa is jest ma pedigree."

"Oh!"

Mrs. Summerlin started up the stairs and murmured to Pansy.

"You stay and watch him, and don't let him dawdle."

Zeb began to hum a little old song as he puttered about.

"It takes nine people to hold ma bonnet;
It takes ten people to hold ma shawl;
It takes nine people to hold ma—
O Gawd, don't tech on ma waterfall."

"Say, man, where you hear that fool song at?"

"Oh, I used to know a lady what sang it."

"Lady? What color?"

Zeb chuckled. "She was a kind of a cheap snuff color."

Pansy tossed her head and went out slowly for her pail and brushes. Zeb noted a portrait on the wall, the life-size and lifelike presentation of a handsome man in the uniform of a Confederate colonel. Beneath the frame a sword hung on two supports, with a somewhat dingy wrist knot dangling from the hilt.

As Pansy came back, she saw the professor waving his handkerchief at the portrait and muttering:

"Mawnin', Kunnel! Who? Me? Oh, I'm Masta Taxta's boy Zeb. Oh, he's right well, banky. Kunnel! Right well—yassa, he's right well—oh, yassa!"

Pansy set her pail down with a thump. He turned on her in a kind of rage.

"Say, huccum Kunnel Beau'gard's face up yonda? And whaffor your lady jump when I allow my name's Taxta?"

"I reckon she was considerable put out to hear a fine name like Taxta bein' wore round promiscuros by a common Nawthe'n nigga."

Zeb trembled with indignation. "Nigga I may be, but Nawtheren I deny."

"How come you by that name o' Taxta, anyhow?"

"I come by it honest. Wasn't I owned once by the Taxtas?"

Pansy laughed him to scorn. "What Taxtas? Not the Robert E. Taxtas?"

Zeb shook like an irascible tarantula. "Who says I ain't owned by the Robert E. Taxtas? I come from the best Taxtas they is—that's Me! Did they own you?"

"Indeed and they didn't. I was owned by betta folks than the Taxtas."

"They nevva was betta folks than my Taxtas."

"What aboto the Beau'gards, eh?" Pansy demanded. Zeb made a picture of consideration.

"Oh, the Beau'gards was certainly the cream of society! But the Taxtas was the cream off the cream."

Pansy opened the door and a bundle of letters was handed to her by the hall boy, with a laugh.

"More letters, Pansy."

Zeb was staring at her intently. He asked, "Did I heah that man call you Pansy?"

"I reckon you did; that's ma name."

"Not Pansy Beau'gard?"

"Who else d'you s'pose?"

"I knowed a man who used to be powerful sweet on a little yella [illegible] tion. His name was—lemme see—Zeb. You evva have a—a liten' name o' Zeb?"

"Yes. I had one—once. And I wisht I had him here now. So's I could souse his thick haid in this pail," Pansy snarled, "and w'ar this mop out on him, and—and—"

"Golly, how you mus' love dat man!" sighed the professor. "Jest zackly what did Zeb do to make you so confectionery?"

"He run off and left me cold—that's what he done."

"Was it long ago?"

"It was endurance de Sivver War when ole Grant come smashin' thoo Virginia. Zeb ran off with de Yankees."

The professor hesitated. "You hadn't oughta hold it against him now. You see, he was on'y a young col'. The Yankees come he' an' the' kep' a-goin'

"Hooray, hooray, we soun de jub'ee Hooray, hooray, the song dat makes men free,
Down wif' de tranta and up wif de stah—

Whilst we go marchin' thru Jawja!"

Perhaps it was the heavy tread of the old man's feet as the song marched him along—at any rate, the sword under Col. Beauregard's picture fell with a crash. The blade ran from the scabbard and lay coiled along the floor.

The professor stared at it in terror.

Pansy cried: "You can't sing dat song which dat blade is!"

Zeb timidly replaced the sword in the sheath and laid it again in place with reverence, pleading:

"Hest easy, Kunnel! I won't nevva sing a Yankee song no mo'. They's one I like betta abote:

I wish I was in the lan' of cotton,
Simmon seed and sandy bottom,
Look awa'! Look away! Aaway!"

"Aw, Zeb, why did you go?"

The professor put out his arms and gathered the old crone in, and mumbled:

"I didn't know no betta, Pansy."

Zeb chortled: "Golly, when I shut ma eyes, I can see you jes' as plain as plain. You always had de little Beau'gard girl with you, an' I was bodyguardin' Masta Bob Taxta. Did they marry each other?"

Pansy shook her head. "Umpumm! My li'l gal married a gentman name o' Summalin. He daid now."

Zeb was lost again. He moaned, "Then where is us Taxtas at?"

"Your Marse Bob, he's daid long since," Pansy said.

"But he left a young Masta Bob, an' young Masta Bob's sweet on ma Miss April, and the're goin' to marry up with one anotha one of these days."

Zeb shouted. "Bring him on, I say, and lea' me at him."

By and by the telephone rang. Pansy spoke into the transmitter.

Then she rounded on Zeb. "Heah he is!"

With a mighty effort Zeb crossed the room, swung the door wide, and gaped at Bob, who walked in and automatically put out his hat and stick. The staring Zeb groped for them, missed, and let them fall, then scrambled for them, tripping on the stick and locking the hat across the floor. He went after it like a huge spider, and Bob wondered aloud:

"What's all that, Pansy?"

Pansy prompted Zeb:

"Speak up, man! Speak up!"

"'Scuse me, Masta Bob!"

Bob stared down at the poll of gray moss. "Why do you call me that?"

The professor grinned up. "Yo' father used to belong to me—to take keer of. I belonged to yo' pappy's pappy. You betta lea' me take care of you."

Bob helped Zeb to his feet and asked:

"Have you ever been a valet?"

"I've valeted some of the best folks they is—outside us Taxtas."

"Well, if you lose your present job, come around."

Zeb circled the table. "I's done lose de job now, and I's come round."

Young Masta Taxter was somewhat embarrassed by his treasure-trove, but he was game.

He took out a vast amount of money and peeled off a fifty-dollar bill with the fresh pride of a new-rich.

"You go buy yourself some new clothes."

Mrs. Summerlin came down the stairs at this moment with a cordial "Hello, Bob! April will be right down." She noted Zeb and the state of the room.

"Great Heavens! haven't you finished here yet?"

"No'm. I been interrupted, and I'm afraid I can't go on. You see, Missy, I belong to Masta Bob now. Ma time ain't ma own."

Bob confirmed this with a nod, and Mrs. Summerlin appealed to him. "Mayn't he finish here first, Bob?"

"Of course! Go on you lazy pup."

Mrs. Summerlin checked him: "You've wasted the whole morning. You'll have to work upstairs now, till the people go."

"Up-stairs? Yassum!"

While he gathered his equipment April came down the stairs a martyred queen in manner, but a fashion queen in costume. Bob forgot Zeb and all other minor matters.

"Good Lord, but you are beautiful, April!"

"Praise from an expert——"

"Now, honey!" her mother interposed. "You behave. You're always pickin' on po' Bob. No wonda he nevva comes raound any mo'!"

"I've been terribly busy," Bob explained.

Bob was eager to explain a perfectly natural situation perfectly naturally. "You see, Mrs. Summerlin, I'm trying to find the best place to put my money. It's only ten thousand dollars."

I happened on this Joe Yarmy, and—in fact, he asked me for advice. He has a property in the heart of the oil region, and I thought I might go into it. It seemed only fair to let you all know of it. So I asked you to see these people. That's all."

April broke in with a feminine short cut.

"By the way, Bob, what is a gimper?"

"Oh, that's just aviation slang we used in France."

"But what does a gimper do?" April pursued.

"Oh, he sticks around with his partner and takes pot luck with him. A gimper is a fellow who would rather die thrun play the quitter when his pals in trouble."

April was staring at him through tears of bliss.

"Where did you ever hear the word?" Bob asked.

"Jimmy Dryden used it. He told me that you were the gimpiest little gimper that ever gamp."

Bob flushed with shame at being accused of heroism. "Oh, he just said that, thinking it would please you."

Mrs. Summerlin said: "These friends of Bob's are coming. We must hurry. Tell us all you can, Bob. Where is all this oil?"

"In Texas in Burkburnett county, at a place called Gypsum. Have you got a map?"

Mrs. Summerlin found an old atlas, and there, sure enough, was the town. Mrs Summerlin was greatly impressed.

"We ought to invite your friends to luncheon, but—"

"No, no! I couldn't stop, anyway," Bob said. "My mother gets into town at one-six, and I've got to meet her."

"Oh, isn't that splendid! I'd be so glad to see her again."

The telephone rang. Mrs. Summerlin was heard saying: "Send them right up." Pansy slumped down the stairs to admit Joe and Kate. Zeb stooped down on all fours and peered through the spindles of the balcony for a sight of them.

Mrs Summerlin was Virginian in her hospitality. April was polite. Bob was effusive, but completely uncomfortable.

Kate was conciliatory in her manner, and frankly admired the home.

Bob broke in. "I was just telling about your oil proposition, Mrs. Summerlin and Miss Summerlin are a little doubtful."

April said, "May I ask one or two foolish questions?"

"Sure!" said Joe. "Go on and be as foolish as you want to."

"Do the people down there in Texas think you have a good thing?" asked April.

"Oh, my dear," Kate exclaimed, "It's the talk of the county! That's all, the talk of all Burkburnett."

"And they're all getting rich, I suppose?"

"Rich? Why, poor trash is buying automobiles."

April purled along. "Of course, I'm only a woman—but if it were my property, I'd look for money right around there where people knew the field."

Joe managed to growl, "Oh, that's all right. It does look kind of funny, only, as the lootenant knows, Kate, ma sista, came up Nawth to meet me when I got back from France, and I just asked the lootenant his advice, and it was his idea puttin' his own money in. Am I right, Lootenant?"

"Absolutely," said Bob.

Joe went on: "But that Texas friend of mine I was tellin' the lootenant abote is pesterin' the life out of me. He's got $25,000 cash in his hand, and he'll lay it right in mine for a half interest. Of co'se, if you ladies wanted to go in on it, you got mo' money than what he has, and I promised Bob I'd give you a show. But—I reckon you ain't int'rested."

"I'm immensely interested," said April. "You wouldn't be offended if we asked for references, would you?"

"References?" said Joe. "I ain't lookin' for a job. You know, I've——"

"I mean bank references and things," said April. "I think I've heard that it's usual. Is there anybody we could telegraph to?"

"Lots of folks you could telegraph to, but—well, it would take a heap of time."

"You would wait, wouldn't you?"

"I would, but ma friend from Texas wouldn't. Fact is, I promised him an answer in half an hour."

Mrs. Summerlin felt the charm of a vanishing opportunity. She said:

"Couldn't you wait till I go down to my bank and——"

Joe looked at his watch and said: "How far is your bank?"

Before Mrs. Summerlin could answer, April said:

"Mother, I want a word with you and Bob." She turned to the Yarmys. "You'll forgive us a moment?"

"Certainly!" said Kate, with a hurt smile.

April led the way into a little room used as a library.

Mrs. Summerlin spoke first: "April, I don't know what's got into you. I'm going to put some of my money in this deal just to show you that you can't boss everybody."

"But, mother, I don't like all this hurry. What guaranty have you?"

Bob intervened. "April's right, Mrs. Summerlin. I won't let you risk your money. If you lost it I'd never forgive myself."

"Of course not. They shan't have any of our money and I beg you not to let them lay their hands on any of yours."

Bob was aghast. "Why, you speak as if you thought they were a pair of crooks."

"I do."

Even Mrs. Summerlin gasped at that.

Bob started back toward the studio.

"I'm trying to be a gimper to you, Bob," April mused.

Bob moved on into the presence of buttered slices of bread.

Husband and Wife

My husband spends all our Sunday afternoons and summer holidays at the ball games—A. I. R.

What does your husband do?

Tribune Clarice Patterns

Ladies' Dress
(No. 1230)

An unusual and very smart modification of the popular coat dress is shown in the accompanying sketch. The long-waisted blouse, crossing in surplice effect and the three-piece skirt lapping in coat effect, are the distinguishing features. The pattern provides for two styles of sleeves, both of which have a tendency to flare at the wrist.

The ladies' dress is cut in sizes 36, 38, 40 and 42 inches bust measure. Size 36 requires 4½ yards 40-inch material with 1 yard 30-inch or wider contrasting for trimming and one yard 36-inch lining. Price 15 cents.

How to Obtain Clarice Patterns.

Write your name and address plainly on dotted lines, giving the number and size of such patterns as you want. Enclose 15 cents in stamps or coin (wrap coin carefully) for each number, and address your order to Clarice Pattern Bureau, Oakland TRIBUNE, Oakland, Calif. As these are ordered especially from Chicago, a few days should be allowed for delivery.

CUT OUT ALONG THESE LINES

CLARICE PATTERN BUREAU
Oakland TRIBUNE, Oakland, Calif.

Enclosed find $..... for which please send me patterns as listed:

Name.....

Street.....

City.....

(Write Plainly)

Number Pattern	Size
.....	.....
.....	.....
.....	.....
.....	.....

CUT OUT ALONG THESE LINES

Holding a Husband

By Adele Garrison

(Continued From Yesterday.)

the Yarmys. April and her mother followed him.

"Well, brotha?"

Bob faltered. "I'll go to Texas with you and look into the matter there."

Joe hesitated. "But I got to have some cash, brotha. That friend of mine is waiting."

Bob drew out his pocketbook and took from it the five thousand-dollar bills. To make them look more important he spread them out on a large table. He said:

"Mr. Yarmy, here's half of all the money I have on earth. What will you give me for it?"

Joe pondered a moment. "I'll give you a third interest in all we make out of our propaty. We'll shere and share alike, I and you and Kate."

April gave a little cry: "Bob, I implore you!"

Bob spoke with lofty courtesy: "April, I don't want to be ugly, but I must ask to be allowed to run my own business affairs. Mr. Yarmy—"

April advanced to the table, wrenching from her finger a little circlet of gold holding a smallish diamond. "Perhaps you can buy a little more oil with this."

Joe spoke up quickly: "I'll tell you. Just to end the ahgament and satisfy evvabody, let's flip a coin for it. Who's got half a dolla? I got one."

He took a coin from his waistcoat pocket and poised it on his thumb. "Heads, you come in with us; tails, you take yo' lady friend's advice."

"You can't ask fairer than that, can you, April?"

April murmured, "I don't ask anything at all."

Bob frowned and said: "Go ahead, Mr. Yarmy."

All eyes were on Joe, especially the ivory eyes of Zeb, who hung over the rail above, staring down at the row of bills and at the coin on Joe Yarmy's thumbnail. Pansy was polishing April's silver in April's room. She missed the epic moment.

Joe sang out with a race track twang, "Are you all set? Heads, you buy; tails, you back out."

He snapped the coin into the air. He was so excited that as it descended twirling toward the back of his outstretched left hand, where he planned to catch it, he misjudged. The coin hit his wrist, bounced aside, struck the floor on its edge, ran like a fleet little wheel straight for the divan and vanished beneath it.

The two men and the three women scurried in pursuit. Bob dropped to one knee. Joe went down on all fours and the three squaws began to tug at the divan.

When at last the divan was shoved far to one side Joe sat up on his haunches and pointed to the half-dollar where it lay staring like one evil eye.

"Heads," the others mumbled.

"There's the answer," said Joe.

"There's your money!" said Bob, jerking a thumb over his shoulder.

Joe rose, helped Bob up, and walked slowly toward the table.

And when they got there the table was bare. All jaws dropped. Ten eyes began to roll wildly in their orbits. Five spines felt the chill presence of something spooky.

(Continued Tomorrow.)

(Copyright, 1921, Harper & Brothers. Printed by arrangement with Metropolitan Newspaper Service New York.)

Raisin Recipes

RAISIN, EGG AND OLIVE SANDWICHES.

Finely chopped hard boiled eggs, stuffed olives and Sun Maid Raisins. To each egg use three olives and ¼ cup raisins. Moisten well with salad dressing and spread between thin slices of bread.

"Sick!" her mother echoed the words indignantly. "Whatever put that into your head, sweetheart!" She flashed an inquiring, almost suspicious glance at me as she spoke, and I had hard work to keep what Dicky calls a "poker face." But Marion is a loyal little soul, and she diverted her mother's attention from me promptly and cleverly.

"Why, you went out of the room so quick, and your face was all red, and you went to sleep so quick, and I was afraid we couldn't wake you, and I am so sorry I was naughty about my hair, and I never will be again."

"I'M PERFEQTLY ALL RIGHT."

"Mother was naughty, too." Lillian bent over her child with passionate tenderness. "And don't worry one bit more. I'm perfectly all right. Now I must hurry or Auntie Durkee will be over with a rolling pin."

Marion laughed merrily, and I saw Lillian's face relax with satisfaction. There is nothing which causes her so much uneasiness as a shadow on the face of her idolized little daughter.

She looked anything but "all right," as she assured us, however. Her face held the deep lines which betray excessive worry or fatigue, and though the flush was rapidly receding, it was succeeded by a gray sort of look which I liked still less. She caught me watching her and made a little moue at me.

"Oh, Paragon of all Housekeepers!" she mocked. "Do you happen to have such a thing as a piece of ice in this house?"

"I ordered some put in the refrigerator this morning," I returned quietly.

"Then it's there," she returned jubilantly. "I believe if I asked you for wild roses in December you'd produce them. I know the water in the tap is almost boiling, and if you'll permit me to commit petty larceny on your ice box I'll show you how to turn a worn-out invalid into a healthy-looking specimen."

THE RESULT.

"I'll bring the ice to you myself," I said, starting for the door.

"In that gown? You will not!" she retorted, starting after me.

But I had reached the door and whisked the key from the lock as she spoke. I pulled the door shut and locked it from the outside, even as she tugged at it from within, laughing triumphantly at her, I hurried downstairs, and soon returned with some pieces of ice in a dish.

"If you've hurt that dress I'll thrash you it is the last thing I ever do," she threatened, as I entered the room again.

"I defy you to find a single spot," I returned.

"Lucky for you," she retorted grimly. "Now for a lightning toilet."

I had witnessed her marvelous powers of recuperation before, also her speed in dressing, so despite my worry I was not surprised when she came back into my room fifteen minutes later to see a most wonderful transformation. I knew that five minutes of her time had been spent in applying hot, wet cloths to her face, following the treatment by douches of cold water, and finishing by rubbing every portion of her face lightly with ice.

(Continued Tomorrow.)

Cry on Geraldine's Shoulder

Listen, World

You never can tell. When I was taking my first squint at life they used to tell me that certain great essentials for success were neatness, obedience and thrift. Now there was Sally MacGregor. That girl would succeed, yes indeed. Sally never had a button missing, nor a bureau drawer mussed. Sally always got 100 per cent in deportment on her report card. Sally never sassed back. Sally was never late. Also there was Richard Holmes. Richard was another model. Richard had already saved up $14.73, cent by cent. He never wasted time playing ball or going fishing with the other boys on Saturday. No, Richard did chores. There was no doubt that Richard would be President some day, or at least a millionaire.

On the other hand, there was that worthless Nettie Blair and that shiftless Rogers boy. Nettie sat dreaming in the midst of endless confusion; lazy, queer Nettie, who thought the other girls were stupid and didn't care for dresses or sociables. And Steve Rogers, who was always puttering around with inventions or roaming the hills with his dog. Steve, whose hand was against everyone, who wouldn't do a mite of work or save a cent, terrible, terrible Steve, who had Stuck Out His Tongue At the Minister! No, he'd never amount to much—lucky if he didn't end his days on the gallows!

So I fixed my eye on the shining example of Sally and Richard and sniffed at Nettie and Steve. But

THEY SAID HE'D NEVER AMOUNT TO MUCH

you certainly never can tell! Nettie is still tidying up and being on time and gets 100 per cent in deportment, down at Mr. Willet's drygoods store, where she clerks for $15 per week. Richard is cashier in the same store, and gets a little on the side raising chickens after hours.

But that queer Nettie Blair has just written the season's best seller and is taking a run down to the Marquesas for a rest. And Steve, worthless Steve, is the biggest mining engineer in California. It takes a young fortune to get Steve to give your prospect a look-see. Who would have thought it! Can it possibly be that the height and the breadth of your inward vision counts more than a set of orderly motions?

'Sfunny! We have co-education and political equality and lady cigarettes and hiking breeches and movies that would rob an Easter lily of its illusions. And yet some folks persist in thinking that Lovely Woman is a tender, helpless darling, with no knowledge of the naughtiness of the world, and utterly at the mercy of Horrid Men.

That's a lovely theory and perhaps the Feminine Thing that justified such a description would be a Human Treasure although I doubt it. But I'm certain of this—The Average Young Woman of the present day knows all that she should know in order to protect herself against the wiles of anything that ever wore pants.

And if she makes a precious little fool of herself, it's because she wouldn't listen to the admonitions of her own brain and conscience. But that isn't what "A Reader" thinks—

Sipping the Sweets

Dear Jerry:

I had reference to "interest" that creates for a purpose, and there are married men who take "interest" in married women "as a means to an end." And it was that variety I was referring to.

Of course, interest creates feeling and feelings (emotional) die without interest and is revived with interest. There are times when a married woman or a divorced woman is more open for the interest of other men, and this is the time she should guard herself.

It is at that point when she craves the interest, the sympathy, the companionship of the opposite sex, and she must be on her guard. It is then that the other man finds a "means to an end." The "end" may never be reached but the "beginning to an end" created; it depending on the woman and the loyalty of the man in the case.

Real men, though they may be weak in their own eyes, are really the most tender, loving, considerate, self-controlled, when it comes to protecting a woman they have created desire in. When they have really brought the affair to the head with a selfish purpose and sip only the sweetness from a life, will protect a woman from herself in the end! Perhaps they may not want more than the sweetness and perhaps if they were less loyal, they would rob her of all. But a real man shows his strength in being loyal, no matter how the woman's love may have stirred and made "restless his blood."

There are men in Oakland whom this very credit is due. Both may have had selfish desires, but strength and loyalty guarded and protected each the other.

I know you enjoyed Ellen Key's book on "Love and Marriage," and so did I. As you write in your column, I appreciate the fact that I can understand where you get the thoughts you base your writings on. It is a pleasure to me.

D. C. was a school friend of mine in L. A.

A READER.

Geraldine Says—

My Friend, that's a nice, ladylike letter, couched in the most refined tones. I should answer you with equal delicacy, I suppose, but in the first place I haven't time and in the second I think that truth, however rough, is a million times more valuable than delicacy. So here goes for some rude enlightenment.

I am not going to give you "Jerry's opinion." I am going to give you some sound, psychological truths. The greatest truth is this—Men are not a particle more desirous of "sipping the sweetness from a life" than women. In fact, when you get right down to hard facts, women are the bees sippers any day.

Not is woman a bit more helpless in the clutch of her heart's emotions than is man. Nor does she need "protection" a particle more than he—generally she doesn't need it half as much.

Men and women alike, we were all primarily fitted for the wonderful work of handing on life to the following generation. We share the burden of caring for that generation after it comes. We share the desire for that generation before it arrives. And we share alike—50-50, with no odds to either sex.

The theory that women "are different" was not based on truth. It was based simply on the fact that women are fine little dissemblers when it comes to showing what they feel. That nasty-nice theory has resulted in infinite harm. We have come at last to realize just how silly and injurious it was and to discard it with the same scorn that we have discarded other insanities, heirlooms from ancient, ignorant ages—closed plumbing, for instance, community beds, unventilated houses and flannels that you sew on in the winter.

The Modern Girl knows herself and knows life. And she can take care of herself.

I have not read Ellen Key's "Love and Marriage," although I admire much of her work. I do not "base the thoughts upon which I base my writings" from any book, Pal. I get them in exactly the same place you get them—out on the street rubbing elbows with the crowd. Come again, won't you—even if I haven't such a rainbow idea of femininity as you have.

A Man Letter

I surely do like the Man Letter. They always hit straight from the shoulder and land in the bull's eye. Gang, meet Cheyenne! He knows how to think for himself, and it will help us a lot to get in on the result.

Dear Madam:

Can a plain, ordinary, young workingman come in and express his opinions through your columns? In today's issue I saw several things which interest me. I am going to give you my opinion.

I agree with "Sixteen" in regards to smoking. I believe in equal rights, and if that doesn't include smoking, I want to know why not. Of course, I don't believe in a girl smoking before a man or in public places such as restaurants or theaters, but it also applies to men. To my notion, it is disgusting to see a man smoking in any place where the public is gathered. There are always people there to whom tobacco smoke is offensive, to say the least. Stay with your ideas, "Sixteen," they're O. K.

As to divorce, I am not married and haven't any inclination to be married yet. I do believe in divorce—not "wholesale" divorce, but there are lots of times when two people get married that are wholly unsuited to go through life together. A big mistake, of course, but the best of us make mistakes. Wouldn't it be a bum world if two such parties had to go on as man and wife, whether they lived together or not? They would both be "tied down" more or less by the laws of society, whatever that is. No, I say, get a divorce and get it quick. As Richard W. N. says, there are too many marriages "made by men, for men, through the medium of man-made vows."

Jerry, please have some one page the Fool Killer. Anyone who tries to lower a married woman's moral rating because she works has something loose. I believe as "A Friend" does that a woman that will help her mate, over the rough places in a slack time is doing her duty and no more. But, of course, I don't believe in making a practice of it. Neither do I believe a woman should be in a home merely for ornamental purposes, but she should be a partner, a pal, who will share a man's ups and downs, and even work if need be. And I believe any red-blooded girl or woman who reads this will agree with me.

Good luck to you, Jerry, and keep up your good work.

"CHEYENNE."

LONDON SPARROW—I surely do wish I could help you, Girlie, but I can only refer you to the Y. W. C. A. or the churches. It is not wise for me to try and find friends for my girls through a public department like this, although I surely sympathize with your loneliness and would do much to help you.

Geraldine

INJUNCTION BY COURT FOLLOWED BY COAL STRIKE

Nation-wide Walkout in Protest, However, Will Not Be Authorized.

ATHENS, Ohio, Nov 1—Three hundred men employed at a mine of the New York Coal company here walked out today They quit because of the federal court injunction against the 'Checkoff' system

CHICAGO, Nov 1—Orders to prepare for a strike of coal miners were sent out by large coal mine operating companies today from the general offices here

INDIANAPOLIS Nov 1—There will be no authorized nation-wide coal strike in protest of the checkoff injunction granted by Federal Judge A B Anderson, it was learned here today There may be some walkouts, but they will not spread throughout the country, nor will they be ordered from the international headquarters of the United Mine Workers of America here

MILLIONAIRE DIES

CHARLOTTE N C, Nov 1—Frank H Fleer 65, Philadelphia millionaire chewing gum manufacturer died suddenly of apoplexy at his country estate at Thomasville

Makes a Family Supply of Cough Remedy

Really better than ready-made cough syrups and saves about $2 Easily and quickly prepared.

If you combined the curative properties of every known "ready made" cough remedy, you probably could not get as much real curative power as there is in this simple home made cough syrup, which is easily prepared in a few minutes

Get from any druggist 2½ ounces of Pinex, pour it into a pint bottle and fill the bottle with syrup, using either plain granulated sugar syrup, clarified molasses, honey, or corn syrup as desired The result is a full pint of really better cough syrup than you could buy ready-made for three times the money Tastes pleasant and never spoils

This Pinex and Syrup preparation gets right at the cause of a cough and gives almost immediate relief It loosens the phlegm stops the nasty throat tickle and heals the sore, irritated membranes so gently and easily that it is really astonishing

A day's use will usually overcome the ordinary cough and for bronchitis, croup hoarseness and bronchial asthma, there is nothing better

Pinex is a most valuable concentrated compound of genuine Norway pine extract, and has been used for generations to break severe coughs

To avoid disappointment, ask your druggist for "2½ ounces of Pinex", with full directions, and don't accept anything else Guaranteed to give absolute satisfaction or money promptly refunded. The Pinex Co, Ft Wayne, Ind.

SAGE TEA TURNS GRAY HAIR DARK

Grandmother's Recipe to Bring Back Color and Lustre to Hair.

That beautiful even shade of dark, glossy hair can only be had by mixing a mixture of Sage Tea and Sulphur Your hair is your charm It makes or mars the face When it fades, turns gray or streaked, just an application or two of Sage and Sulphur enhances its appearance a hundredfold

Don't bother to prepare the mixture, you can get this famous old recipe improved by the addition of other ingredients at a small cost, all ready for use It is called Wyeth's Sage and Sulphur Compound This can always be depended upon to bring back the natural color and lustre of your hair.

Everybody uses "Wyeth's" Sage and Sulphur Compound now because it darkens so naturally and evenly that nobody can tell it has been applied You simply dampen a sponge or soft brush with it and draw this through the hair, taking one small strand at a time, by morning the gray hair has disappeared, and after another application it becomes beautifully dark and appears glossy and lustrous—Advertisement.

MOST PITIFUL SIGHT IN LIFE

is a man or woman who has no "will-power" as a result of nerve force exhaustion

All the physical suffering which may be caused by nervous irritability, headaches, backaches, indigestion, heart palpitation, etc, as a result of nerve force exhaustion, are nothing as compared with its awful effects upon the mind and "will power."

The most pitiful sight in life is a man or woman who has "no will"—who has noble impulses and desires but not enough "will power" to carry them through The memory also fails, the judgment is bad and everything therefore seems to go wrong

In such cases, do not take mere stimulating medicines nor narcotic drugs (which only further injure your delicate nervous system) but what you need is something to put more nerve force into your nerves and more iron into your blood to help make new nerve force with which to feed your starving nerve cells. This is most effectively accomplished by the free use of Nuxated Iron This valuable product contains the principal chemical constituent of active living nerve force in a form which most resembles that in the brain and nerve cells of man. It also contains strength giving organic iron for the blood and may therefore be said to be both a blood and nerve food Over 4 000 000 people are using it annually Satisfactory results are guaranteed to every purchaser or the manufacturers will refund your money Beware of substitutes Look for the word "Nuxated" on every package Sold by all druggists

NUXATED IRON

Harvey Reviews British Support of Arms Parley

LONDON, Nov 1—(By the Associated Press).—George Harvey, American ambassador, speaking last night at the dinner given by the Pilgrims Society to the British delegates to the Washington conference, heralded the conference as "an ordeal not of battle but of faith," the underlying purpose of which was not more a challenge to the League of Nations than it was to the Monroe Doctrine

He reviewed the action of the American Congress respecting the limitation of the army and the reduction of naval appropriations which he said gave conclusive evidence of the American Government's confidence in the outcome of the conference

The real question confronting the conference is whether the nations can reach an understanding with respect to anything" he said It is to be a great test of the capacity of governments to satisfy the universal longing for peace, prosperity and happiness

I cannot permit to pass this opportunity to make on behalf of my country' he said, due acknowledgment of the greatly generous way in which unfailingly and with characteristic promptitude the decision of the prime minister accorded whole-hearted support of the brave initiative of the President Never can I forget that peaceful Sunday in July when I found Lloyd George seated under the trees on his country place Quietly he asked 'What is it?' I drew a cablegram from my pocket and held it toward him

PROMPT ACCEPTANCE

'Read it' he said I did so It was the message from the Secretary of State announcing the intention of the President to summon a conference of nations and asking if such a move would meet with the approbation of the British government

In a flash the premier was on his feet

'We accept he almost shouted We accept gladly, we accept gratefully We will do everything in our power to make the conference a great success'

'That is the pledge he gave and which he has kept to this date, when his heart is heavy from apprehension and the performance of a more urgent duty may prevent him from affording at the beginning the helpfulness of the great and unexampled prestige which can be fully rendered only through the actual presence of so vivid a personality

The ambassador told of the delivery of the invitation to Lord Curzon minister for foreign affairs and the ambassador's call for the reply which had been drafted with the conventional opening, the British government confirms their acceptance' etc

ACCEPTANCE EMPHASIZED.

Lord Curzon,' said Colonel Harvey, read the answer and remarked This does not suffice' Then he wrote in 'With the greatest satisfaction'"

The ambassador said that when Lord Robert Cecil perceived in this conference no challenge to the League of Nations he evinced "accurate discernment,' and the ambassador echoed Lord Bryce's assertion that it was impossible to overrate the fervor and hope with which the conference was regarded in America, and that America was not disposed to stand aloof from Old World affairs

Viscount Grey was no less generous than he was just, the speaker continued when he declared his belief that the American Government was sincere and single-minded and worthy of the absolute trust of all other nations

"Our own position is plain," he continued "America does not fear war Why should she? Geographically, she is self-contained and self-supporting

Her long coast lines are inadequately protected Some of her most splendid cities appear as tempting targets But the circumstance is relatively trivial The greatest guns could not create the havoc of an earthquake and fire such as those from which San Francisco rose like a phoenix from its ashes, more resplendent than ever, in a bare score of months

ENORMOUS MAN POWER.

'It is a matter of most casual observation that we rebuild New York every thirty years And back of the cities and the coast lines lies a great country which constitutes the real America with a registered total of more than 24,000,000 men between the ages of 17 and 45 capable of bearing arms.

"To pronounce such a land unconquerable is to utter the merest truism. No' America does not fear war, she simply hates it

"But the security of the United States does not rest on her physical resources alone. Her moral position is impregnable Not only will she never seek additional territory by conquest, she would not accept it as a gift.

"Within her borders lie unoccupied lands sufficient to sustain a population treble that which she now has. Well, in deed, may she rest content—a friend to all nations and, so far as her people are aware, without an enemy in the world

"The coming conference, therefore, presages no arbitrament of the sword It is an ordeal not of battle but of faith."

Discussing the argument in Congress whether the army should comprise 100,000 or 150,000, he repeated the observation of a British statesman that "its only excess is its moderation"

U. S. NAVAL PROGRAM.

He recalled the embarkation of America during the war on a naval program designed to make the American navy equal to that of any other power, and continued:

"There was no criticism of that prudent action then. That program was in process of execution in the early part of the present year. Suddenly there came a change The President announced his intention of calling a conference. Practically simultaneously, at the instigation of the President, Congress reduced the normal appropriation from $184,000,000 to $90,000,000, which, taking into account the increased costs of labor and materials, represented barely 40 per cent of the sum which ordinarily would be allotted.

"In consequence the present rate of naval construction is about 40 per cent of the normal."

Furthermore, he commented, the stipulation of Congress prevents "in any event except war itself" the beginning of the building of a warship of any type before July 1, 1922.

DEDUCTION SIMPLE.

The deduction was irresistible, he continued

"The President," he said, "seems to say by his acts that the way to disarm is to disarm. Even so, his clear vision is dimmed by no illusion. None knows better than he that the traditions of centuries cannot be swept aside overnight, none more fully realizes that to attempt too much is to jeopardize the prospect of any fulfillment'

Whatever the outcome of the Washington deliberations, he declared, conditions cannot remain the same With the ending of the conference will surely come to the hearts of hundreds of millions either gladdening hope or deepening despair So, too, with the relations of our beloved countries The bonds of friendship and forbearance which now hold us more closely together than ever before in a century are bound to be strengthened or relaxed by what happens in Washington If we cannot act in unison now there is slight reason to believe we ever can.

'The project of raising from the straining backs of peoples the burdens of great armaments offers a line of less resistance than was ever before presented No less essential is the removal of the causes of war which still hover over the Pacific More difficult but is not a happy augury to be found in the fact that all such dread possibilities have disappeared from the Atlantic?

BLAZING A TRAIL.

'The Washington conference marks only the blazing of the trail only the beginning Yet greater works are to follow in fulfillment of the common aspirations of all mankind, pursuant we may well believe, to the design of Almighty God'

The dinner to the British delegates was a great gathering of notables Lord Lee of Fareham first lord of the admiralty has already sailed for America and Lloyd George was detained by the debate in the house of commons on the Irish question so that Balfour was the only delegate present when the company assembled.

Balfour and Ambassador Harvey were principal speakers, beside Lord Desborough, who presided Baron Hayashi Japanese ambassador was present, as were also Lord Curzon, secretary for foreign affairs H A L Fisher president of the board of education Sir Alfred Mond minister of health Sir Laming Worthington-Evans, secretary of war Ian MacPherson minister of pensions Sir Robert Horne chancellor of the exchequer, the staff of the American embassy, and Robert P Skinner American consul general

LONDON, Nov 1—Newspapers of this city gave great prominence today to the address made last night before the Pilgrims Society by George Harvey American ambassador to Great Britain Ambassador Harvey's reference to the reduction of naval construction by America was considered a point of deep significance by commentators

At the dinner a message was read from Prime Minister Lloyd George who was unable to be present, in which he said

"I shall share to the full the earnest hope and belief your gathering will express in the work to be done at the great conference at Washington which I am hoping keenly to attend For summoning it, the world owes President Harding a debt of gratitude and we shall do our utmost to insure its success'

The Japanese ambassador Baron Hayashi in the course of his remarks said that the delegates were going to Washington not thinking only of the interests of their own countries but the welfare of millions throughout the world

Arthur J Balfour Lord President of the council said that the speeches created the feeling that the success of the conference was assured He regretted that there was very little expectation that Premier Lloyd George would be able to take a full part throughout the world conference it was impossible for anyone else to represent the interest of the British empire as he could be represented by the prime minister and he earnestly hoped that Lloyd George would be present part of the time

FORTUNE FINDS NEEDY, JOBLESS VETERAN OF WAR

YOUNGSTOWN, O, Nov 1—While working in parks here as one of the city's unemployed C P Virtue 28 former Canadian soldier received a letter from a trust company of Edmonton, Canada informing him that he had become heir to his fathers estate valued at between $40 000 and $50 000

87 GERMAN RIOTS' TOLL

BERLIN Oct 31—Riots between Communists and Fascisti factions throughout Germany during the last two months have resulted in the killing of 87 men and women More than 300 have been injured

BOY DIES AFTER GOAT MEAT MEAL

LONG BEACH Nov 1—David Smith 5 years old, is dead here from poisoning induced according to doctors who attended the child, from eating the cooked flesh of a wild goat killed by the lad's father Joseph Smith on a recent trip

Three other members of the family who partook of the goat's meat are in a serious condition

Lack of irrigation is the principal cause of automobiles dying and the principal cause of bad driving is too lean a mixture fed to the cylinders

Canada has a population of about 10 persons to the square mile

The supreme test of a soap product:

Any water made as soft and easy to wash with as rain water

World's largest soap makers have solved the last big washing problem

EVERY day more women are seeing with their own eyes the hardest of all household tasks made easier for them than they had ever dared hope.

Millions of them are soaking their clothes clean in rich, soapy Rinso suds. Saving themselves the hardest work of washday—the hours of back breaking rubbing.

The world's greatest soap experts made Rinso so rich in pure, cleansing materials that not only in water as soft as rain water, but even in hard water it gives a rich, lasting suds. A suds so cleansing that only the most soiled spots need to be rubbed and these just lightly.

With hard water, use more Rinso

Observant women in localities where the water has a tendency to be hard notice that the hardness varies at different seasons of the year. They have learned that by adding more Rinso they can "break" the varying degrees of hardness and get the same soapy Rinso suds as in the softest water.

In hard water just add more Rinso until you get rich, lasting suds. Rinso is so harmless that your clothes soak as safely in it as in water alone.

If you are not already one of the millions of enthusiastic Rinso users, demonstrate to yourself that Rinso saves you the hardest work of washday.

Get several packages of Rinso today from your grocer or any department store. Lever Bros. Co., Cambridge, Mass.

Rinso 8¢

Made in U. S. A.

SPECIAL DIRECTIONS—

—to make hard water as soft as rain water

For ordinarily soft water a half package of Rinso to a tub makes a rich lather. *For harder water increase the amount until you get a thick lasting suds, even after the clothes have been put in.*

Dissolve the amount of Rinso you have found right for the water you use in two quarts of boiling water. Pour this solution into your tub of lukewarm water—stir well. Put in your clothes and let them soak, one hour, two hours, overnight—whatever time is convenient. Rinse, to remove the loosened dirt till the water runs clear.

No other soap product or softener is needed with Rinso, even in the hardest water. *In hard water use more Rinso.*

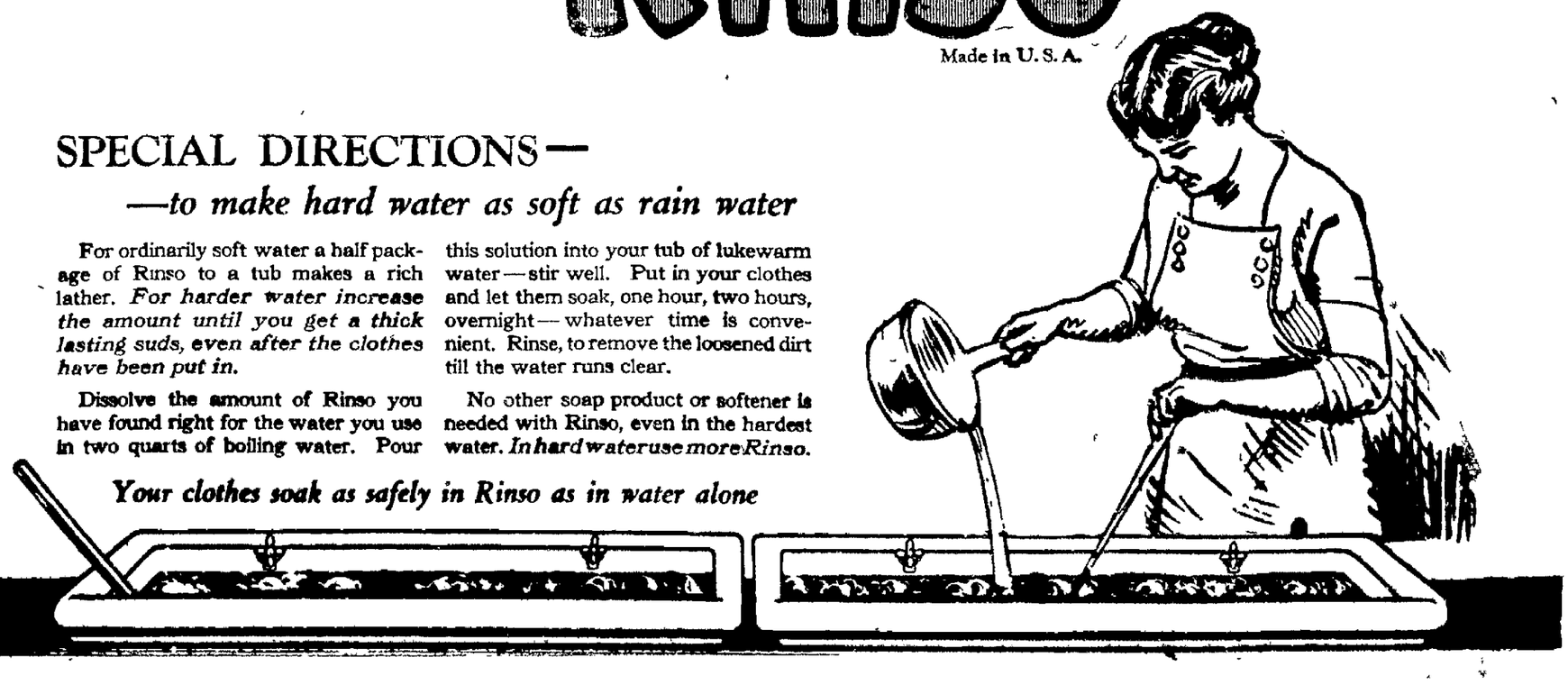

Your clothes soak as safely in Rinso as in water alone

RICHMOND JOINS EAST BAY FIGHT ON WATER RATES

Council Votes to Bear Part of Cost of Employing Expert Hawley.

RICHMOND, Nov. 1.—That Richmond would bear its share of the cost of employing R. W. Hawley, hydraulic engineer and former railroad commission expert, was decided at the meeting of the city council last night.

Hawley is to be employed to prepare data for the use of the Eastbay cities in fighting the proposed increase in water rates being asked by the East Bay Water company. It will also be attempted to secure a reduction in the present rates.

The decision was reached by the city council last night after a communication had been received by the council from Mayor Davie of Oakland stating that Oakland had already appropriated $600 to help pay the engineer's fee.

The city council will attempt to solve its garbage problem next Sunday, when a tour of inspection of all possible sites for garbage dumps will be made. This action was decided on, following the receipt of a resolution from the Women's West Side Improvement club vigorously protesting against the proposed location of a dump at the foot of East Richmond avenue. The dump at this point will menace the health of the West Side and particularly the children attending the Washington school, it was argued.

Former Councilman J. G. Gerlach suggested that the dump be located on city property at the foot of Tenth street, and this site may be chosen if a road can be constructed to reach it.

New quarters have been taken over by the Y. M. C. A. in the Schram building and arrangements are being completed for a gymnasium and club room, an office for the secretary and a dormitory.

Mrs. Paul Cain has taken a turn for the better at the Zion hospital at San Francisco, where she has been seriously ill and expects to be back in her home here in about two weeks.

Mrs. Christiana Hammill of Los Angeles, state deputy, and Mrs. Lulu Case of Berkeley, supreme vice oracle of the order were guests of honor at a social affair held yesterday evening by the Maple Camp Royal Neighbors of America. The Hallowe'en spirit dominated. Refreshments were served at the conclusion of the evening. Immediately preceding the social there was a short business session.

The engagement of Miss Vera Wyatt and Hershel G. Frazer was announced at a delightful party last evening at the home of Miss Wyatt, 513 Ripley avenue. The betrothal was announced in a most novel manner. At the conclusion of the evening of entertainment the guests were presented with favors and instructed not to open them until reaching home. These favors contained the announcement.

Miss Wyatt is known to her many friends as a very accomplished musician. Both Miss Wyatt and Frazer are graduates of the Richmond high school.

Frazer is a druggist in San Francisco and is well known here in Richmond. He formerly was connected with the La Mome Drug company here.

Those present included Mr. and Mrs. Frazer, parents of Hershel Frazer, C. O. Whitton, Edward Landrebe, Miss Lillian Carlson, Elmer Landrebe, Miss Katherine Shaw, Willard Wilkerson, Miss Edith Cane, Miss Josphine Baleilles, Mr. and Mrs. Harry Wilkerson, Joseph Lee, Charles Boehm, Mrs. Retta Baker, Mr. and Mrs. H. M. Calkins, Mr. and Mrs. John E. Tarr Jr., Archie Iveagh, Miss Jean McLean, Miss Lela Folkitt, Miss Margaret Knoble, Miss Edna Loher, Mark Douglas, Mr. and Mrs. H. E. Wyatt, Mr. and Mrs. Frank Wilbur, Miss Vera Wyatt and Hershel G. Frazer.

Nothing was lacking at the Hallowe'en dance given last evening by the Fraternal Brotherhood at Musicians hall. Features that assisted in making the evening outstanding were the fish pond conducted by Mrs. Anna Keaton and the gypsy fortune teller who proved to be Mrs. Minnie Jepeath.

Excellent music for the dancing was furnished by Mr. and Mrs. James Rasmussen and Kenneth Hall. A delightful concert program was given and refreshments were served. Numbers on the program included jockey dance by Gladys Freeman, a song and dance by Baby Eunice Haley and songs by Jimmy Snowden.

The committee in charge included Mrs. Bertha Head, Mrs. Anna Keaton and James Rasmussen.

When the Women of Mooseheart Legion entertained with their Hallowe'en dance last evening at Moose hall they demonstrated that although only a newly organized organization they have a very keen sense of what the component parts of a strictly first-class enjoyable Hallowe'en party are. Artistic decorations placed about the hall added much to the general spirit of the evening.

Those in charge of the affair included Mrs. Luelle Connolly, Mrs. Elizabeth Martin, Mrs. Clara Barry, Mrs. Lillian Jasven and Mrs. Marie Lee Kelly.

At the business meeting preceding the dance four new members were admitted by the chapter. Applications for membership under the open charter will be received until November 8.

Arrangements were made at the meeting of the Eclipse Lodge of Odd Fellows at their meeting last evening for a social night next Monday evening. R. E. Turner is at the head of a committee making preparations for the affair. All Odd Fellows have been extended a cordial invitation to attend.

Hallowe'en Party Brings Hundreds of Dollars Into Treasury of Women's Club

Hallowe'en brought a golden treasury to Rockridge Women's Club through the street fair and carnival last night which will be used to purchase an additional club site in Keith ave. (Above), a group of club leaders who soon exhausted their stock of toys. (From left to right), MRS. L. S. STOCKFORD, MRS. EDWARD HIGGINS, MRS. P. L. PEASE, MRS. A. H. CHENEY chairman; MRS. E. I. NORTON. (Below), MRS. A. A. BLACK, to whose leadership the success of the Hallowe'en street carnival was due.

Thousands Take Part in Revelry at Rockridge Street Fair; New Home Said to Be Assured

Rockridge clubwomen are counting the hundreds of dollars today which will assure to them an additional building site on Keith, near College avenue.

High carnival prevailed last night and rolled the silver flood into their treasury when the club made the innovation of a street fair in honor of Hallowe'en. Thousands of neighbors and friends jostled and laughed and played the games of chance in the brilliantly lighted square where the fete was staged and where at some future time the new clubhouse is to arise. A street space was stretched off and school misses and granddads joined in the nickel dance to the blare of the big jazz band.

Waffles, hot-dogs, doughnuts, ice cream stocks, were constantly depleted, with the merry throng demanding still more. Local merchants contributed from their stocks to the grab-bags and fish ponds. Wheels of fortune distributed hams, candy, groceries and sundry gifts. Early in the day the pumpkin pies and pantry delicacies completely disappeared along with holiday needle work and children's toys.

Mrs. A. A. Black was generalissimo of the neighborhood street fair which developed into a genuine community rally in the interests of the local clubhouse project. W. W. Blair directed the erection of the gay booths and the large tent where a continuous show was in progress throughout the day and evening under the direction of Miss Donna McCaskill. Clubwomen twined the streamers of Hallowe'en gold and set up the boughs of pepper and greens which lent the festive air. Hundreds of incandescents lighted the wide area which yet was too small to hold the crowd. Spielers and venders contributed to the carnival noise.

Concessions took in upward of $100, a few reaching to the pinnacle of $500 through the efforts of the amateur saleswomen.

Mrs. Mary Gilbert is president of Rockridge Club. Associated with her on the board of directors are Mrs. F. H. Boren, Mrs. W. P. L'Hommedieu, Mrs. Carl H. Fry, Mrs. C. W. Blakeslee, Mrs. Paul H. Affolter, Mrs. C. L. Davis, Mrs. L. S. Stockford, Mrs. H. T. Howland.

POLICEMEN'S BALL TO DRAW THRONG

Every Eastbay city has been invited to contribute a contingent of notables to the attendance of the seventh annual policemen's ball, which is to be held at the Municipal Auditorium on the night of November 18.

City officials, chiefs of police, business men, actors and others from practically every walk of life will make this year's affair one of the representative balls of the year. It is expected that more than 10,000 people will be present. Ticket sales have already passed the 1000 mark and the committee in charge of the ball feel confident that the attendance records will be broken.

Special decorations and electrical effects are being planned by a committee headed by Corporal George Cavency. He promises something different for the night.

This is the seventh annual affair of its kind to be given by the policemen for the benefit of widows and orphans of policemen who died in the line of duty. The association was organized in 1913 but no dances were held in 1918 and 1919 because of the war.

Corporal James (Big Jim) Fleming of Central station is chairman of general arrangements and Police Inspector Harry Orbell is floor manager.

THIEF SUSPECT NABBED.

Joe Lopez, an alleged shoplifter, was charged with petit larceny this morning by Tom King, house detective for the H. C. Capwell department store, for the theft of a bolt of silk.

SHIP'S OFFICER FALLS; DROWNS

Harry Kruse, first mate of the steam schooner Fox, was drowned last night when he fell from the gangplank into the estuary at the foot of Nineteenth avenue. He was seen lying face down in the shallow water by Harry Nelson, a sailor on the boat, who notified Captain C. A. Boyle. The two men dragged Kruse out of the water and he was taken to the Emergency hospital, where he was pronounced dead.

According to the police report, Kruse had been drinking during the afternoon.

DEMOCRATS FORCE WHITE OUT, MAKE HULL CHAIRMAN

National Committeeman Goltra Blocks Plan of McAdoo-Cox Faction to Name Long.

By KENT WATSON,
International News Service Staff Correspondent.

ST. LOUIS, Mo., Nov. 1.—Cordell Hull of Tennessee was this afternoon elected to succeed George White as chairman of the Democratic national committee. Hull earlier in the day had been chosen by the McAdoo and Cox factions as the "compromise" candidate after Edward Goltra, Missouri committeeman had declined to resign and give his place to Breckinridge Long, who, with Hull, was selected as possible successors to White.

George M. White, Ohio, late today tendered his resignation as chairman.

"Like a soldier and a Democrat I am responding to the call of party harmony. I have worked hard in carrying the burden of the party," said White, "and in extending my resignation I want to thank the committee for the support and the co-operation that has been accorded me."

His resignation was accepted and a resolution thanking him for his work as committee chairman was adopted. The resolution was offered by Senator Carter Glass of Virginia.

Deputies Arrest Many in Raid on Berry Pickers

MARTINEZ, Nov. 1.—Twenty-four arrests were made Sunday by deputy sheriffs in the initial day of a campaign instituted by Sheriff R. R. Veale to stamp out the practice of picking red berries along Contra Costa's highways. The 24 persons apprehended will appear this week before Justices of the Peace Ray Standish and Frank Glass. The sheriff declares the one day is not to end his campaign and that deputies have been instructed to keep careful watch while traveling. Details will occasionally be sent out.

To Contra Costans picking of the Christmas berries constitutes a crime of the first water. The ordinary picker does not pick—it's a case of tearing down great branches and in many instances trees are ruined. The berries are plentiful this year for the first time in several seasons and as a result motorists are quick to climb fences on private land and gather the berries.

It was largely at the instance of Contra Costa that the legislature at its last session passed the law prohibiting the picking of the berries unless the consent of the owner of the land on which they are growing is obtained.

L. A. Plant Burns; Damage Is $100,000

LOS ANGELES, Nov. 1.—Fire of undetermined origin destroyed the plant of the Modern Dye Works here early today. The loss was estimated at $100,000.

PAVING OPPOSED.

NEWMAN, Nov. 1.—Intense opposition having manifested itself, street paving for the present is decidedly uncertain, after making a flying start. A petition is receiving numerous signatures, asking the city trustees to postpone further work until next spring, when it is believed by the petitioners conditions will be more favorable for carrying on the undertaking. The petition will be placed before the board at this week's meeting.

WEDDING STORE FEATURE.

HENRIETTA, N. C., Nov. 1.—The culminating event of the "fall opening" celebration of a local store was the public marriage of two of the employees, Miss Jennie Smith and B. A. Hamrick.

CHARLES SAVED AS ASSASSINS SEEK HIS LIFE

Would-be Assassins Driven Off by Bodyguard of the Former King.

BY INTERNATIONAL NEWS SERVICE
LEASED WIRE TO TRIBUNE

BERLIN, Nov. 1.—An attempt to assassinate former Emperor Charles has been made by Hungarian irregulars, according to a newspaper report from Vienna today. The would-be assassins were driven off by Charles' bodyguard. Ever since his arrest Charles has professed fears that he would meet "the same fate as the late czar of Russia."

BY ASSOCIATED PRESS
LEASED WIRE TO TRIBUNE

BUDAPEST, Nov. 1.—Former Emperor Charles and Empress Zita today left the abbey at Tihany for Duna Foeldvar on the Danube river where they will embark on the British gunboat Glow Worm for Galats in Rumania about 100 miles from the mouth of the Danube. Here they will be transferred to the cruiser Cardiff, which has been unable to go higher upstream owing to low water.

Australian Art Is Exhibited at Stanford Hall

STANFORD UNIVERSITY, Nov. 1.—Fifty-six paintings of Australian scenery by J. W. Curtis compose the first exhibit of the year in the Thomas Welton Art Gallery at the Stanford University this year. They are from the personal collection of the late Thomas Welton Stanford, brother of Senator Stanford and donor of the art gallery building. These paintings have arrived only recently from Melbourne, Thomas Welton Stanford's home and have never been exhibited before.

The university already possessed a number of the works of Curtis who is noted for his depiction of Australian scenery, but among the fifty-six now hanging in the Art Gallery are a number of pictures of much higher artistic value than any of Curtis' work which has been seen here before.

The paintings have been hung in three rooms, one room devoted to water color, one to monochrome water color, and one to oils.

Thomas Welton Stanford became interested in Curtis' work and arranged to buy practically all of the artist's pictures. He also commissioned Curtis to paint views that Stanford had admired in his journeys around Australia. This exhibit therefore includes pictures of scenery that appealed to Thomas Welton Stanford as a nature lover.

Melrose Heights to Dedicate New School

Dedication of the new auditorium and classroom in Melrose Heights school will occasion a community rally on Friday night, arranged under the auspices of the school faculty and Parent-Teacher Association. Fred M. Hunter superintendent of Oakland public schools, will be the principal speaker. Other addresses will be made by Harry Boyle, president of the Board of Education, Mrs. J. George Short, member of the Board of Education, representing the Parent-Teacher Association, and a representative of the Melrose Business Men's Association.

HELD ON CHECK CHARGE.

A. S. Ferguson, alias J. N. Davis, who is alleged to have cashed three fictitious checks amounting to $326.40 on W. Berg, 701 Broadway, was held to answer on a charge of forgery this morning by Police Judge Edward I. Tyrrell. The checks were made payable to J. N. Davis and were signed by J. N. Tracey, secretary and treasurer of the Great Western Power Company. The name of the company was printed on the bottom of the check. His bail was fixed at $2000. He was arrested on October 17.

Eight Million in New York Without Milk; Strike Is On

(By Associated Press)

NEW YORK, Nov. 1.—Approximately eight million persons in New York and surrounding cities found no milk and cream at their doors this morning. The milk wagon drivers' union was on strike for a wage increase of $5 a week and annual vacations of two weeks with pay. Distributing corporations gave notice of their determination to put the open shop policy into effect.

Birthday Party Is Given Young Girl

CENTERVILLE, Nov. 1.—Mildred Marie Machado, daughter of Mr. and Mrs. Henry P. Machado, today is wishing that birthdays could come more often than once a year. Sunday the girl celebrated her sixth birthday, and in honor of the occasion a party was given with a large number of her young friends attending.

The home was decorated appropriately for Hallowe'en. Those who gathered at the Machado home were Evelyn Moore, Florence Wedge, Eleanor Barnard, Ila Turner, Doris Machado, Bernice Bertrand, Helen Ready, Lucille Smith and Betty Bates.

Mrs. Machado was assisted in receiving and entertaining the children by Mrs. George L. Lawrence.

Past Matrons' Night Given by Tracy O.E.S.

TRACY, Nov. 1.—"Past Matrons Night" was celebrated by the local chapter O. E. S. Saturday night, most of the past officers filling the places held by them four years ago. Mrs. W. W. Thompson, matron, originated the idea and it met with a rousing response. The following presided as officers: Worthy matron, Florence Hughes; worthy patron, Victor Mayer; associate matron, Mae Duffy; secretary, Daisy Winkler; treasurer, Herbert Schaur; conductress, Ida Belle Cooper; associate conductress, Clarice Stark; Ada May Jacks; Esther, Ethel van Valkenburgh; Martha, Charlotte Thompson; Electra, Carrie Seahuff; chaplain, Fred Simms; marshal, Margaret Simms; organist, Floretta Graham; warden, Sarah Mayer; sentinel, Tillie Mogdist. A luncheon closed the meeting.

Vessel From S. F. Grounds in North

BY UNITED PRESS
LEASED WIRE TO TRIBUNE

SEATTLE, Wash., Nov. 1.—The steam schooner San Diego went ashore this morning at Jefferson Head according to a wireless received by the harbor master's office.

The message said the steamer was in no immediate danger and expected to float at the next high tide. She wanted no assistance.

The San Diego, which is operated by the McCormack Steamship Company, was bound from San Francisco to Tacoma.

L. A. MAN DROWNS IN VAT OF WINE ILLICITLY MADE

Victim Found Is Feet Up and Two Men Are Needed to Draw Out Body.

LOS ANGELES, Nov. 1.—Joseph Simmonetti was found drowned today in a vat of wine, alleged to have been illicitly made, at his home in the Lincoln Heights section of Los Angeles.

Patrolman P. D. Pittman, called to the house by Dominick Delemonte, another occupant, found Simmonetti's body in the vat with the head downward, the feet protruding over the top. Delemonte said Simmonetti had been locked in the room with the vat for some time.

Failing to get a response to a knock on the door, Delemonte said he broke in and found Simmonetti in the vat, but was unable to draw him out unaided. Delemonte and Pittman extracted the body.

The police said indications were Simmonetti had fallen into the vat while working over it.

Bride Tells Details Of Husband's Death

MARTINEZ, Nov. 1.—Details of the death of her husband, Nicholas Hoelars, death came six months after September 4, were recited here today by Mrs. Madeleine Flambard Hoelars, a well-known local girl, who has just returned from the East Indies. Hoelars death came six months after his marriage here and a few months after he and his bride arrived in Borneo, where Hoelars was to be employed for several years by the Shell Oil company.

Hoelars, according to the widow, was caught in a treacherous sea current at Miri while bathing and was swept to his death before aid could reach him. It is believed he stepped into a sink hole, said to be peculiar to East Indian beaches, and was swirled under by a heavy current. His body was recovered several hours later and burial was made at Miri. The body will be returned here later.

Boy Vandals Held on Hallowe'en Pranks

MARTINEZ, Nov. 1.—Hallowe'en eve celebrations—that is, celebrations in the viewpoint of six boys who are to appear in Juvenile court—brought about the destruction of considerable property and probably considerable sorrow to the boys responsible. School benches, slides and other playground equipment were badly damaged by vandals. Many residents reported not only missing gates, but fences ripped down, valuable gardens destroyed and untold annoyances. Chief of Police Palmer had rounded up a half dozen boys today, said to be responsible for some of the depredations and promised that before night as many more would be apprehended.

IF BACK HURTS BEGIN ON SALTS

Flush your kidneys occasionally if you eat meat regularly

No man or woman who eats meat regularly can make a mistake by flushing the kidneys occasionally, says a well-known authority. Meat forms uric acid which clogs the kidney pores so they sluggishly filter or strain only part of the waste and poisons from the blood, then you get sick. Nearly all rheumatism, headaches, liver trouble, nervousness, constipation, dizziness, sleeplessness, bladder disorders come from sluggish kidneys.

The moment you feel a dull ache in the kidneys or your back hurts or if the urine is cloudy, offensive, full of sediment, irregular of passage or attended by a sensation of scalding, get about four ounces of Jad Salts from any reliable pharmacy and take a tablespoonful in a glass of water before breakfast for a few days and your kidneys will then act fine. This famous salts is made from the acid of grapes and lemon juice, combined with lithia and has been used for generations to flush clogged kidneys and stimulate them to activity, also to neutralize the acids in urine so it no longer causes irritation, thus ending bladder disorders.

Jad Salts is inexpensive and cannot injure; makes a delightful effervescent lithia-water drink which all regular meat eaters should take now and then to keep the kidneys clean and the blood pure, thereby avoiding serious kidney complications.—Advertisement.

TRAIN YOUR HAIR AS AN ACTRESS DOES

No class of people devotes as much time to beauty as do actresses, and no class must be more careful to retain and develop their charms. Inquiry develops the information that in hair care they find it dangerous to shampoo with any makeshift hair cleanser. The majority say that to have the best hair wash and scalp stimulator at a cost of about three cents one need only get a package of canthrox from your druggist; dissolve a teaspoonful in a cup of hot water and your shampoo is ready. This makes enough shampoo liquid to apply it to all the hair instead of just the top of the head. After its use the hair dries rapidly, with uniform color. Dandruff, excess oil and dirt are quickly dissolved and entirely disappear when you rinse the hair. After this your hair will be so fluffy it will look much heavier than it is. Its luster and softness will delight you, while the stimulated scalp gains the health which insures hair growth.—Advertisement.

RESINOL

Soothing and Healing For Skin Disorders

$225,000 in Films Sought in S. F.

SAN FRANCISCO, Nov. 1.—Nine reels of movie films valued at $225,000, the property of the United Artists company, stolen recently at Buffalo, are believed to be in San Francisco, and detectives of the local department and private operatives procured search warrants today hoping may lead to their recovery and the arrest of a gang of thieves. The warrants permitted the officers to ransack premises on California street, near Kearny, as well as a house on Cabrillo street.

The Burns detectives have been combing the country for the persons responsible for the theft, which is believed to have been the result of a carefully planned conspiracy. It is understood that the films were to be smuggled out of this country to the Orient. Among the nine subjects were such important photoplays as "The Three Musketeers," "Way Down East," "Pollyana" and "Little Lord Fauntleroy."

Alkali In Soap Bad For the Hair

Soap should be used very carefully, if you want to keep your hair looking its best. Most soaps and prepared shampoos contain too much alkali. This dries the scalp, makes the hair brittle, and ruins it.

The best thing for steady use is Mulsified cocoanut oil shampoo (which is pure and greaseless), and is better than anything else you can use.

One or two teaspoonful of Mulsified will cleanse the hair and scalp thoroughly. Simply moisten the hair with water and rub it in. It makes an abundance of rich, creamy lather, which rinses out easily, removing every particle of dust, dirt, dandruff and excessive oil. The hair dries quickly and evenly, and it leaves the scalp soft, and the hair fine and silky, bright, lustrous, fluffy and easy to manage.

You can get Mulsified cocoanut oil shampoo at any pharmacy; it's very cheap, and a few ounces will supply every member of the family for months. Be sure your druggist gives you Mulsified.—Advertisement.

The Wiley B. Allen Co.

EUPHONA REPRODUCING PIANO $950

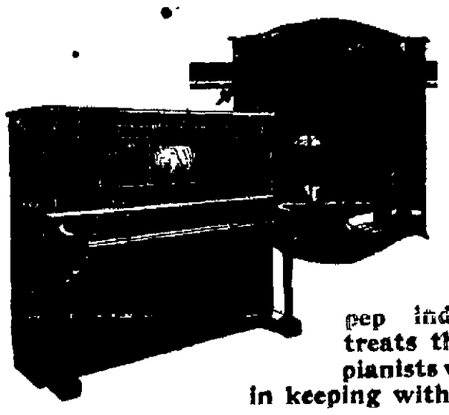

Here we show a reproducing piano that is sensationally good at its price. It is a product that we have long sold and wholly proven as to musical quality and durability. It plays dance music with a zest and pep indescribable, and yet treats the works of the great pianists with an artistry wholly in keeping with their finest efforts.

Made by the Cable Company, one of the world's greatest manufacturers, it is an instrument that we are proud to represent and to recommend. Your name brings catalogs.

Name .....

Address .....

1209 WASHINGTON STREET

PIANOS PLAYER MUSIC The Wiley B. Allen Co. VICTOR

MASON AND HAMLIN PIANOS

IT'S NOT TRUE

Already our competitors are saying that we will not maintain our opening low prices on meats and groceries. This is a mistake. If you follow our advertising closely, or are one of our patrons, you will find our prices lower and lower as our volume grows and as we improve our buying connections in this market.

Yet, price is not the only feature that make grocery and meat buying pleasant and profitable. One of our first customers Saturday expressed great satisfaction in receiving an itemized bill of her purchases. She said she was always at a loss, after purchasing at the "self help" stores, in knowing whether or not she had paid the right amount for the packages she had selected.

Dependability, Service and Price are the three big factors that make the purchase of foods a pleasure as well as profitable at our stores. Visit this new store and market Wednesday.

SOME OF OUR REGULAR PRICES

MEATS READY CUT

Our steaks, roasts, etc., are prepared in advance of the rush hours. You will find them just the same quality as if you ask us to cut it before your eyes. Every piece of meat sold at our markets is guaranteed to please.

Please do not ask our butchers to cut meats especially for you, and you will thereby aid us in maintaining lower prices.

QUALITY BEEF

25c Prime Rib Roast, lb ... 15¢
30c Prime Rib Roast, Rolled, lb. ... 20¢
20c Rump Roast, lb ... 15¢
15c Shoulder Pot Roast, lb. 10¢
15c Short Ribs, lb. ... 10¢
10c Brisket Boiling Beef, lb. .. 5¢
35c T Bone Steak, lb. ... 17¢
30c Sirloin Steak, lb ... 17¢
30c Round Steak, lb ... 17¢

SPRING LAMB.

35c Loin or Rib Lamb Chops, lb ... 22¢
25c Shoulder Lamb Chops, lb ... 15¢
35c Legs of Lamb, lb ... 22¢
15c Lamb Stew, lb. ... 5¢

HAMS AND BACON

35c Sugar Cured Hams, lb .. 29¢
25c Cured Shoulder Hams, lb ... 18¢
35c Sweet Breakfast Bacon, half or whole side, lb. ... 29¢

SNOWDRIFT

You will like Snowdrift shortening best of all.

$1.75 8-lb cans Snowdrift $1.49
80c 4-lb. cans Snowdrift ... 79¢
50c 2-lb. cans Snowdrift ... 40¢

MAZOLA OIL

$2.15 gallon cans ... $1.79
$1.25 half-gallon cans ... 95¢
65c quart cans ... 49¢

SYRUPS

35c Barrel Syrup ... 25¢
65c Barrel Syrup ... 50¢
$1.35 Barrel Syrup ... 98¢
$1.25 Can Log Cabin ... 95¢
65c Can Log Cabin ... 48¢
25c qt. can Cooking Molasses 18¢
75c gal. pail Dark Karo ... 65¢
85c gal. pail White Karo .. 70¢

SUGAR

For many years, or since the Gov't analysis proves beet sugar to contain the same sweetness and preserving quality as does the cane, we have sold beet sugar. Our store has both Cane and California Beet Sugar. There's a saving in buying beet sugar.

100-lb. sack Cane Sugar $5.85
100-lb sack fine table Beet Sugar ... $5.55
10-lb package fine Beet Sugar ... 55¢

BUTTER—CHEESE

Our butter is churned daily especially for our stores. Nothing but the best quality obtainable is ever packed under our label.

1-lb Skaggs Fresh Creamery Butter ... 49¢
2-lb Skaggs Fresh Creamery Butter ... 97¢
Full Cream Cheese, pound 28¢

EMPSON FOODS.

Here is the most satisfactory line of canned vegetables obtainable. Try just one can of any variety and you will agree with us.

20c Empson Peas, 2 cans .. 35¢
35c Empson Peas, 1 can ... 29¢
25c Empson Cut Stringless Beans, 2 cans ... 35¢
20c Empson Cooked Kraut, large cans ... 18¢
15c Empson Cooked Kraut, medium cans, 2 for ... 25¢
20c Empson Lye Hominy, can ... 15¢
25c Empson Thanksgiving Pumpkin ... 18¢

FLOUR

High Patent Flour. Milled by the Sperry Milling Co.

$4.00 98-lb. sack ... $3.45
$2.10 48-lb. sack ... $1.80
$1.25 24-lb. sack ... 95¢
35c 5-lb Flour ... 25¢

FEDERAL MILK

Costs less per can, but has quality equal the best.

Any quantity, per can ... 9¢

10 bars Crystal White Soap ... 19¢
35c cans Tiny Peas ... 29¢
45c large White Storage Eggs, guaranteed, doz. ... 35¢

SKAGGS

"Cash and Carry" STORES

478 Ninth Street

DEBATE TO BE HELD BY C. OF C. AT AUDITORIUM

First and Second Vice-Presidents to Discuss the Charter.

"The First Vice-President vs. the Second Vice-President" will be the headline attraction of the first theater party to be given by the Oakland Chamber of Commerce, which will be staged at the Municipal Auditorium theater next Monday night. It will be a joint discussion of the new charter scheme participated in by Joseph R. Knowland, first vice-president of the chamber, and Dr. George C. Pardee, second vice-president. Knowland will speak against the charter scheme.

Both speakers have appeared before a number of organizations in connection with the charter scheme campaign, but it will be the first time they will address the organization of which they are officers. Twenty-five hundred invitations to the meeting are being issued to members of the chamber and their friends.

In addition to the speeches the first public appearance of Oakland's Community orchestra has been arranged for. This is an organization of sixty musicians, all adults, who have been gathered together by Glenn H. Woods, supervisor of music in the public schools. They have been under his training for several months, but never before have played at a public affair.

In addition to the musical program and the consolidation discussion, vaudeville numbers will be provided.

Remodeled Theater To Open This Week

The Chimes, newly remodeled one of a string of theaters owned and operated by the Beach-Kran Amusement Company, will be opened this week at 6631 College avenue. Ivory and old rose is the prevailing color scheme. The outside vestibule and ticket office is finished in Italian marble and the foyer is of old ivory, with carpets and hangings of old rose. The Spanish renaissance is reflected in the auditorium and a cloister effect is obtained by rounded arches and projected columns. The operating room is located in the balcony and is strictly fireproof. The remodeling was done by Lawton & Vezey, Oakland contractors.

Tax Collections Large in October

Despite a lower tax rate this year, with proportional reduction in tax volume, County Tax Collector Edward Planer collected nearly $52,000 more taxes during October of this year than was collected in the same month last year. Figures compiled under Planer's direction show that in October, 1920, the tax collector's office gathered $281,052.44 throughout Alameda county. In October this year $333,905.25 was collected, an increase of $51,852.81 over last year. Approximately $75,000 was collected from Pleasanton, San Leandro, Hayward and Centerville.

Iowa Shriners to Come to Oakland

J. J. Jones, recorder of Za-Za-Zig Temple of the Mystic Shrine at Des Moines, Ia., made arrangements at Hotel Oakland today for the accommodation of 300 persons who will come here next June to attend the Imperial Council session of the Mystic Shrine that will be held in San Francisco. Za-Za-Zig Temple delegates will bring with them a band of fifty pieces and will make Oakland their headquarters while attending the session in San Francisco.

Charter Scheme Menace To Public, Says Speaker

In a talk Monday evening before the West Oakland Taxpayers' Club at the Prescott school auditorium, Frederick Faulkner defined the meaning of certain provisions of the proposed new charter with reference to public utility franchises. He participated in a joint discussion of the new charter scheme with Dr. George C. Pardee of the Alameda County Charter League.

Faulkner showed how the franchise sections of the charter apparently came to be formulated and adopted by the freeholders committee. He said, in part:

"In the early part of 1917 the people voted upon an enabling act for the conclusion of franchise agreements between the people of Oakland, through their municipal government and public service corporations. That amendment was drawn up by men who obviously put protection for the people first, but who at the same time recognized the necessity for providing a practical and proper means for conducting relations with the public utilities. That amendment was adopted by the people by a substantial majority.

PLAN DRAWN UP.

"Proceeding under the authority conferred by that amendment, a committee was appointed to draft a detailed resettlement agreement with the Oakland Traction Company. That plan was drawn up and its recommendations ultimately became the substance of an ordinance introduced in the city council but never passed. It was the plan to submit the agreement covered therein to a vote of the people by the initiative, but for some reason that has not been done.

In the meantime this new charter agitation developed. The chairman of the committee which drafted this agreement was Dr George C. Pardee, president of the Alameda Charter League, chief advocate of the new charter scheme and the speaker here tonight.

"Now, with this background, let us examine the provisions of the charter which you are asked to vote on at the election the 15th of this month, and for which the president of the Alameda Charter League beseeches your support. Passing over the inconsequential phrases:

GRANTING FRANCHISE.

"Sec. 152. The applicant for any franchise shall file with the metropolitan council an application therefor, and thereupon said metropolitan council shall advertise the fact . . ." and (Sec. 153) the advertisement MUST state that sealed bids will be received therefor at a stated time and place and that the franchise shall be awarded to the highest bidder."

"And then passing to Section 155, which prescribes the conduct of a mandatory public auction, "finally such franchise shall be struck off, sold and awarded by the Metropolitan council to the person, firm or corporation offering the highest percentage of annual receipts arising from the use of the franchise."

"Compare this with the existing charter, as amended by the referendum of 1917." Section 140 says that upon the receipt of an application for a franchise the city council shall, IF IT PURPOSE TO GRANT SUCH FRANCHISE, advertise for public tenders. There is the vital reservation of discretionary power in the council.

POWER TAKEN AWAY.

"Under the proposed charter this vital power of discretion is taken away from the council. It must place on sale any franchise demanded by any person, firm or corporation, and the only power left the council to protect the people from a franchise grabber is that faint and shadowy authority implied in section 155 to withdraw the desired franchise from sale if no adequate or responsible bid has been made. This places the burden of establishing a cause of withdrawal upon the council, and inasmuch as the proposed charter explicitly and in fulsome detail describes what an adequate and responsible offer shall be, it constitutes no substantial reservation.

"This provision means in effect, and I defy contravention, that upon the demand of any person for a franchise the council must advertise it for sale and strike off, award and sell it to the highest bidder who conforms to a few certain very easy conditions. In the case of a street railway franchise, or any other public utility franchise in connection with a utility already established, there can be no competition. There can be no serious rivalry.

"This provision utterly destroys the power of the elected officials to protect the city and the people against franchise grabbing. The sole and the poor recourse the people have rests exclusively in the state law giving the people the right to invoke the referendum. The cost of a referendum, should one be invoked, must rest upon the people. The people must always be on the defensive against the franchise-seeker, with no power resting with their representatives in the government to protect them.

"I do not believe there is a system such as is proposed in any government in this country. The law of the existing charter, which permits your representatives to determine whether or not they will advertise a franchise for sale, was not good enough for the president of the Alameda Charter League. Why not?

STATE RAIL BOARD.

"There is another provision of the proposed charter which demands your attention. Section 141 declares it to be the policy of the people of the city and county to acquire by purchase, construction or otherwise public utility facilities. In subsequent sections it is provided that in connection with every proposal to purchase a public utility the State Railroad Commission shall make the appraisal and set the value of the property. Now, the State Railroad Commission has my confidence in this connection. I believe it to be at the present time the best equipped agency in the state for making appraisals.

"But I know of no good reason. I cannot imagine any good reason why the people of this county should be limited to any one agency in a search for correct property valuation. I cannot understand why the railroad commission is made the exclusive agency of appraisal. It was totally unnecessary to mention the commission at all, for it is always available upon proper official request for such services.

UTILITIES WIN.

"In this connection it cannot and should not be forgotten that in every circumstance of a contest between the public utilities and the consumers of utilities service during the last several years the utilities have won and the consumers have lost. Every suit you have waged against increases in rates for utility service has been lost. The making of the railroad commission the exclusive agency of property appraisal cannot hurt the public utilities, for the commission's policy is one of bountiful benevolence toward the utilities."

Referring to Dr. Pardee's defense of the provision of the new charter destroying civil service and depriving the public service employee of the right of appeal against dismissal for political causes, Faulkner said:

"Dr. Pardee claims to stand behind the banner of Roosevelt on this question. The attitude of Roosevelt was that there should be departmental responsibility in the Federal government and that employees should not be dismissed for political reasons. That is the policy which the civil service translates in Oakland, and that policy alone.

"The civil service has never been an obstruction to the dismissal of an employee for cause; it has properly interefered with dismissal for the sake of politics.

"The banner of Roosevelt! When a man is alive it is often difficult to save him from his friends. When a great man dies it is infinitely harder to save his illustrious memory from the contamination of sycophants and sophists. The banner—the creed of Roosevelt—was the Square Deal. That is precisely what the civil service guarantees. The proposed charter would destroy the square deal and substitute therefor a system of political crookedness and governmental and personal injustice."

In his speech Dr. Pardee asserted that the main objections to the new charter scheme came from official newspapers, public employees of present governments and the politicians. In reply to this, Faulkner described those who were urging county division and the new plot. He said:

OFFICE HOLDERS.

"I find first and foremost politicians who have been taxeaters all their lives, except brief intervals when they were outside trying to get in. I find Doctor Pardee, a former governor and mayor. I find Charles S. Spear—and I am glad that both these gentlemen are in the hearing of this statement. I need say no more than that Mr. Spear is the same "Charlie" Spear who was chairman of the San Francisco Harbor commission—appointed by Dr. Pardee. He was once county recorder and has been a taxeater all his life. I find representatives of the traction and other public utilities; I find holders of depreciated utility securities; brokers who are minority stockholders and dealers in public utility paper, and others of a direct interest in charter provisions I have just described.

"I find also those who in the last hours of the last day of a former administration sought and obtained a free grant of land on which his corporation is established, who during that administration influenced the appointment of important accounting and tax officials."

CHARTER TALKS TO BE MADE AT TWO MEETINGS

Move On to Get Out a Heavy Vote At Election On November 15.

BERKELEY, Nov. 1.—At two meetings this evening the proposed charter for city and county government will be analyzed for the general public. One meeting will be held in Unity Hall and the other at the Burbank school, on University avenue between Curtis and Bonar streets.

Under the auspices of the Berkeley Center of the California Civic League of Women Voters, former Congressman Joseph R. Knowland, opposing the charter, will debate with E. A. Vandeventer, who will defend the document. Dr. Mary Roberts Coolidge will preside at the meeting at Unity Hall.

The meeting in the Burbank school will be an open session of the West Berkeley Improvement Club, and will be addressed by Supervisor Redmond C. Staats and George Gelder. Supervisor Staats has prepared an exhaustive analysis of the charter advocates' claims for a decrease in taxes, and will present his findings tonight.

WANT HEAVY VOTE.

Preparations for arousing a heavy vote at the consolidation charter election on November 15 are under way at the headquarters of the Berkeley Protective Association in the Francis Shattuck building. More volunteer workers are urgently needed in the clerical work for canvassing prospective voters. It is planned to have every registered voter reminded of the election by telephone, just before election day, and in order to facilitate this, all voters are being arranged in lists by precincts with their telephone numbers.

"Club women and other public-spirited citizens anxious to do community work can render Berkeley much needed civic service by assisting the Protective Association in this work," said Lester W. Hink, president of the Berkeley Protective Association, today. "It is imperatively necessary that a heavy vote be secured at this election if we are to retain control over our schools, police department and other municipal departments.

VOLUNTEERS SOUGHT.

"If volunteers will telephone the Protective Association, at Berkeley 443, volunteering their services, their public spirit will be deeply appreciated."

The present issue, Protective Association officers point out, overshadows completely the question of consolidation of Eastbay communities. Even those who heretofore have advocated consolidation of Eastbay cities, and union of city and county government, are opposing the charter submitted for ratification by the board of freeholders. One of the principal objections is removing control of the schools from the present elective board of education to an appointive board, which would be named by the mayor, himself an appointive official.

Similar objections are made to the proposed police department, which would be named by the city and county manager, who would not be answerable in any way to the so-called boroughs.

POWERS OF BOROUGHS.

The boroughs under the charter would have powers restricted to opening and closing public streets, acquisition of parks and playgrounds and the right to demand extra taxation for specific borough projects. No voice would be given the boroughs, say local experts, in the control of public morals, or in fixing the tax rate.

The all-powerful metropolitan council of seven members would be elected as representatives of seven metropolitan districts, and Berkeley at the most would have two members. Berkeley is divided in such a way that West Berkeley and Albany would be in one district, while North Berkeley would be in another district.

Condtion of School Buildings Reported

A report on the present condition of schools under construction was tendered the board of education last night by Marston Campbell, head of the construction department. The report shows the following condition on the various buildings:

Dewey school, carpenters finishing; Dewey alterations, painters and plasterers finishing exterior; Hawthorne school, carpenters finishing; Highland school, finishing; Fremont shops, framing roof; Fremont gymnasium, carpenters and painters finishing gymnasium; Fremont culvert, culvert concrete work poured; Lazear gymnasium, carpenters finishing; Melrose Heights, finishing; Oakland Technical High gymnasium, framing gymnasium and roof trusses; Prescott, finishing; Peralta, framing second floor and kindergarten; Rockridge, preparing for lathing and plastering; Stonehurst, start finishing interior; Webster, finishing.

Charter Backer Promises To Submit His Figures

More promises were made by Charles H. Spear of Berkeley before the Soroptimist Club at the Hotel Oakland yesterday in connection with the reiterated pledges of new charter scheme proponents to disclose how adoption of the charter would bring about a saving for taxpayers. After many weeks of waiting, Spear declared definite figures, from both sides of the ledger, of the alleged savings will be given out today.

Spear's promise was made voluntarily to Joseph R. Knowland, who addressed the gathering in opposition to the charter scheme.

In accepting the offer of the proponents of the charter to accede to the demands which have been made upon them for the past month, Knowland said:

FIGURES WANTED.

"We who are interested in seeing that Alameda county division does not result from this so-called consolidation scheme, want figures on this instrument long enough before the eve of election to place an expert accountant upon them. Yet how can it be shown how much government will cost under this proposed charter unless its proponents have some inside information or may speak for the new metropolitan council which may be elected? This instrument upon which the vote of Alameda county is asked, is as wide open as the door and any number of employees may be employed, the power to create offices and name salaries being vested in some 15 or 20 separate places in the metropolitan council and various boards.

"We will be interested to discover whether the figures will be based upon all the communities or upon a consolidated city and county government of Oakland alone."

Four counties within the boundaries of the present Alameda county was foreseen by Knowland in the event the charter carried in Oakland, i. e., Oakland, Berkeley, Alameda, with the eastern end retaining its unity.

COSTLY DIVISION.

"I am inevitably opposed to this scheme for dividing Alameda county because it precludes for all time the possibility of a genuine consolidation," Knowland declared.

In reply to Spear's statement that he had written a commendation of the city manager in Alameda, Knowland said:

"Alameda's city manager is an entirely different person from the one proposed in the charter under discussion. It takes four-fifths, and not a majority, of the council members to remove him."

System of government and not officials are objects of criticism, according to Spear, who spoke on behalf of the charter. He outlined a plan for a centralized control of schools.

"What right has the country districts to refuse to consolidate?" he asked. "Their city governments will not be disturbed. Their roads and lights will be liberally taken care of. Alameda county has been launched so long it has accumulated much that you know nothing about.

"The only experiment of this proposed charter is the fact that we are not sure as to the outcome of the election or what particular parts will vote 'Yes.'

"If organization does not take place I do not see where relief from present taxation will be," he concluded.

"Taxes in Oakland will be higher under this scheme," declared Knowland.

San Francisco News

DOG GUARDS HIS MASTER INJURED IN MOTOR CRUSH

SAN FRANCISCO, Nov. 1.—Standing over the unconscious form of his master and showing menacing teeth, "Pat," a Spitz dog, yesterday defied stretcher-bearers from Letterman general hospital to approach. "Pat" had been a passenger in the sidecar of the motorcycle of his master, Private William E. Smith. The motorcycle collided with an army truck. "Pat" was unhurt, but his master suffered concussion of the brain, a broken hip and internal injuries. "Pat" finally consented to the removal of his master from where he fell to the hospital, but insisted on riding on the stretcher sitting beside Smith.

Music Week Opens In San Francisco

SAN FRANCISCO, Nov. 1.—Music week was ushered in yesterday by the churches, public schools and with a special program at the Civic Auditorium. The Recreation League has arranged over 100 special musical programs in the various schools for the coming week. One of the largest parades of massed bands ever seen in the city marched up Market street at noon. Later a mass band concert was given at the Civic Center. Tonight the second annual musical festival and ball will be held at the Civic Auditorium.

Heywood Appointed Williams' Assistant

SAN FRANCISCO, Nov. 1.—John G. Heywod, attorney, 2299 Sacramento street, yesterday received from Attorney-General Harry M. Daugherty appointment as a special assistant to United States Attorney John T. Williams. He will handle maritime cases for the government.

AUTO THEFT CHARGED.

SAN FRANCISCO, Nov. 1.—Richard E. Brewer, 18 years old, who has been paddling his own canoe since he was 5, was given six months in the Alameda county jail today for violating the federal auto theft law. While trying to beat his way from Denver to this city he is alleged to have stolen the machine of a man who had given him a friendly lift at Albuquerque and driving it to Niles, where he attempted to sell it.

PLAYS OF REAL WORTH, SCORNED SAYS PRODUCER

SAN FRANCISCO, Nov. 1.—The costly production of "girl shows" that appeal only to the eye have created havoc with playwrights, and have retarded the presentation of plays of real worth, according to Alfred Butt, head of the largest theatrical syndicate in Great Britain.

"There hasn't been a play of real worth for several years," he said. "The day of the worthwhile play, I fear, is past.

S. F. Attorney Dies At Dinner Table

SAN FRANCISCO, Nov. 1.—Rufus C. Thayer of Belvedere, an attorney, died suddenly at 7 o'clock last night while at dinner at the Hotel St. Francis. Thayer was well known here through his association with the litigation proceedings of the James A. Murray will case. He was a member of the Pacific Union and Union League clubs of San Francisco. He leaves a widow, Mrs. Irma Thayer, and three sons—Wheeler of Berkeley, Ensign Rufus G., stationed at San Diego, and Midshipman William R. Thayer, now at Annapolis—and a daughter, Helen, who resides with her mother.

New U. S. Officers Take Seats in S. F.

SAN FRANCISCO, Nov. 1.—The new federal officers, the collector of customs and the surveyor of customs took their offices today. William B. Hamilton, special deputy collector of customs, succeeds John O. Davis as collector. This is the ranking federal position in San Francisco. State Senator L. J. Flaherty succeeds Colonel John S. Irby as surveyor of customs. Henry Farmer, chief deputy under Davis, turned over the office today, Davis having gone to Southern California.

Kennedy Is Named For Ninth Corps

SAN FRANCISCO, Nov. 1.—Brigadier-General Charles W. Kennedy has been appointed by the war department to command the Ninth Corps area training center, with headquarters at the Presidio. General Kennedy is one of the best-known commanders of instruction camps in army circles.

SPECIAL

SALE of UNDERWEAR

All Well-known Brands—Excellent Values at Bargain Prices

MEDLICOTT --- GLASTENBURY COOPER'S --- CHALMERS RICHMOND

MEDLICOTT

Scotch wool Shirts and Drawers, heavy weight. Special, garment **$3.69**

Medium weight Shirts and Drawers. Special, garment **$3.29**

GLASTENBURY WOOL UNDERWEAR: Best grade (Black Label) Shirts and Drawers. Special, garment **$1.89**

DOUBLE-BREASTED UNDERWEAR, Shirts with double-breasted fronts and drawers with double seats. Hard wearing and warm. Special, garment.... **$2.89**

RICHMOND

Ribbed Union Suits; heavy weight worsted. Special, suit **$3.45**

MEDIUM WEIGHT WORSTED UNION SUITS. Long or short sleeves. Special, the suit **$2.45**

CHALMERS' RIBBED UNION SUITS: Heavy weight in gray or ecru color. Special, the suit **$1.50**

COOPER'S UNDERWEAR

RIBBED UNION SUITS: Heavy ribbed wool Union Suits. Special, suit.. **$2.95**

COUPON Double American Trading Stamps with coupons

Schneider's WASHINGTON CORNER 11th ST.

COUPON Double American Trading Stamps with coupons

WOMAN'S WILL FILED SIX YEARS AFTER DEMISE

The will of Mrs. Margaret Leonard, who died on May 1, 1915, was filed for probate today, more than six years after her death. The will was found among the papers of her husband, John Leonard, who died a few days ago. It had never before been offered for probate.

Mrs. Leonard's will, written by her own hand on April 17, 1907, left all her property, amounting to about $10,000, to her husband. Because of this Leonard did not think it necessary to file the will for probate, since he was the only heir and was nearing the end of the allotted three score and ten years.

The will, however, provides that after the death of Leonard the estate is to be equally divided between two nieces and a nephew, children of Mrs Leonard's sisters. These heirs—Mary Ann Owens, Ellen Flood and John Fitzpatrick—have caused the will to be filed, and will, under its provisions, divide the property, consisting chiefly of Oakland real estate.

MAN WHO FIRED WHEN PURSUED IS GIVEN "LIFE"

Donald J Fairchild, aged 24, was sentenced to from one year to life in San Quentin prison for robbery by Superior Judge Lincoln S Church late yesterday.

Judge Church in overruling his counsel's motion for probation, said:

"This is certainly no case for probation. If it had not been for his bad aim he would probably be standing before me now guilty of first degree murder."

Fairchild, after holding up a saloon at Thirty-sixth and San Pablo, was pursued by one of his victims, Conley Webster, who knocked him down with a billiard cue. Fairchild fired five shots at Webster, the last one burning a streak along Webster's face. He was taken to San Quentin at 10 o'clock this morning.

Institute Whist Plans Completed

Arrangements have been completed for a whist party to be held Friday evening at Jenny Lind hall, under the auspices of Oakland Young Ladies' Institute, No. 15. The following committee is in charge: Misses Belle Cuddy, Daisy Keller, Ella Lenane, Gertrude Dooley, Carrie Wall, Catherine McHale, Mabel Gallagher, Delphine Kenny, Anna Quinn, Mamie Burke and Alice Rappold.

George Nolan and Ed Heritage will direct the whist and Miss Grace McGivney will be in charge of the score girls who compose Oakland Y. L. I., No. 15, drill team and they will be in costume. Following will score on that evening:

Misses Miriam Roberts, Agnes Storman, Genevieve McGivney, Eleanor White, Madeline Roberts, Irene O'Donnell, Estelle Bugeia, Mae Dooley, Marian Shap, Mary Olson, Evelyn Raleigh, Flora Calleri, Anna Calleri, Anna McCauley, Alice Heeney, Irene Joyce, Leona Hines, Catherine Stapleton, Louise Myran and Elna Rocca.

Non-Support Charged To Ex-Policeman

A warrant charging C. R. Christopher, formerly clerk in police court No. 2, with failure to provide was sworn to yesterday by his wife, Mrs. Lena Christopher, 987 Fifty-sixth street. In the complaint she alleges that he has failed to support her and her two minor children. He resigned as court clerk several months ago, following a street fight with a policeman. He then took up his old position in the police department from which he was granted a leave of absence while acting as court clerk. About two months ago he resigned from the police department.

SHE DARKENED HER GRAY HAIR

Tells How She Did It With a Home-Made Remedy.

Mrs. E. H. Boots, a well-known resident of Buchanan county, Iowa, who darkened her gray hair, made the following statement:

"Any lady or gentleman can darken their gray or faded hair, and make it soft and glossy with this simple remedy, which they can mix at home. To half a pint of water add 1 ounce of bay rum, one small box of Barbo Compound and ¼ ounce of glycerine. These ingredients can be purchased at any drug store at very little cost. Apply to the hair every other day until the gray hair is darkened sufficiently. It does not color the scalp, is not greasy and does not rub off. It will make a gray-haired person look twenty years younger."—Advertisement.

DARING HOLD-UP MAN BELIEVED TO BE IN POLICE NET

Jewelry Found on Burglar Suspect Held As Evidence of Criminal Activities.

SAN JOSE, Nov. 1.—In the person of H. Skinner, taken into custody late Sunday night, police officers believe they have the perpetrator of a number of daring hold-ups committed here during the past week. Skinner was apprehended by officers, who responded to a call from 72 South Seventh street, where someone was attempting to enter the place.

[illegible] in his possession a [illegible] gold wrist watch, a gold [illegible] Masonic pin, a [illegible] other articles of jewelry [illegible] of which he appears unable to explain. Victims of the last hold-up, which occurred at Second and [illegible] streets, will be called in today by the police in an attempt at identification.

TWO KILLED IN VIRGINIA DUEL

BRISTOL, Tenn., Nov. 1.—Two persons are dead and another is seriously wounded as the result of a pistol fight near Jasper, Va., according to reports reaching here today. Marion Bishop was killed, it is said, after he opened fire on Will Legg at the home of Mrs Sealf. Mrs. Sealf's daughter, Mrs. Hurd, was killed accidentally when struck by a bullet from Legg's pistol. Mrs Sealf was seriously wounded and Legg received a slight wound in the shoulder.

Legg surrendered to the officers.

Temporary Policemen Take Oath of Office

Six new temporary policemen were sworn into office this morning, to hold their positions pending the January 5 civil service examinations. They were given short talks by Chief of Police Drew and Commissioner Colbourn concerning their duties, and will report for assignment tomorrow.

The men are:

William T. Bonnell, G. E. Hickman, Jesse Jackson, Robert D. Hunter, M. J. Kennedy, and L. S. Trowbridge.

Three of the new men are war veterans.

Fire Chief Returns After Touring East

BERKELEY, Nov. 1.—Fire Chief G. Sydney Rose is back again today, following an absence of several weeks, first in British Columbia, where he attended the annual meeting of Pacific Coast fire chiefs and later in Atlanta, at the annual session of heads of fire departments of the country. Jay Stevens, chief of the fire prevention bureau on the Pacific coast, also a resident of Berkeley, returned with the chief.

TOO LATE

Death only a matter of short time. Don't wait until pains and aches become incurable diseases. Avoid painful consequences by taking

GOLD MEDAL HAARLEM OIL CAPSULES

The world's standard remedy for kidney, liver, bladder and uric acid troubles—the National Remedy of Holland since 1696. Guaranteed. Three sizes, all druggists. Look for the name Gold Medal on every box and accept no imitation

For Sale by The Owl Drug Co.

Cuticura Soap —The Safety Razor— Shaving Soap

Cuticura Soap shaves without mug. Everywhere 25c.

BRONCHIAL + LUNG RELIEF

Why take uncertain remedies for Bronchial Coughs and colds, when syrup "BAL-SA-MEA" will give prompt relief? ¶ This remedy is very effective in the treatment of Whooping Cough, Croup, Bronchitis, Bronchial Asthma, and Pneumonia. ¶Syrup "BAL-SA-ME-A" contains no harmful drugs or ingredients. It is nature's own remedy. *Money Back Slip in Every Trial Package*

For Sale at all Drug Stores. Trial Size 35c; Large Size $1.00.

Balsamea Laboratories, Inc.

1586 FOLSOM ST.   SAN FRANCISCO, CALIF.

SYRUP BALSAMEA

Reward for Every Answer!

THIS IS A GENUINE ADVERTISEMENT BY A RELIABLE CONCERN

At the right you see 12 sets of mixed up letters that can be made into 12 names of cities in the United States. Example: No. 1 spells NEW YORK. Now try to give all and be rewarded. PRIZE SENT IMMEDIATELY TO YOU. Write names on a postcard or in a letter. Mention whether your age is under or over 17 (so we may send suitable prize) and write your name with address plainly. You need not send a cent of your money now or later! This is a genuine offer. You and every other person who sends in the names will receive a prize of equal value yet which may become worth $1000 to you within three months! Lose no time. Answer this NOW and see what you get. Address:

Give Correct Names of Cities

1. WEN YROK
2. MPHEMIS
3. BRITODT
4. LOETOD
5. COGHACI
6. NERVDE
7. BFFULOA
8. ANTLTAA
9. USNOHTO
10. BBONOT
11. RAIDPOTN
12. MELABTIRO

GOLDEN RAVEN CO., 441 So. Boulevard, GA-28, NEW YORK, N.Y.

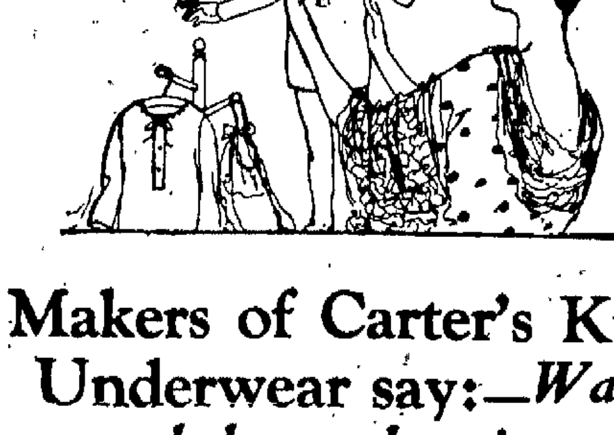

Makers of Carter's Knit Underwear say:—*Wash baby woolens in*

LUX

WHISK two tablespoonfuls of Lux into a thick lather in half a bowlful of very hot water. Add cold water until lukewarm. Dip garment up and down, pressing suds repeatedly through soiled spots. *Do not rub.*

Rinse in three lukewarm waters. Squeeze water out—*do not wring*. Press with a warm iron—never a hot one.

Shirts and stockings may be dried on wooden forms.

MADE IN U. S. A.

Daily ALMANAC
by Ad. Schuster

(Jack Burroughs cutting up for Schoos)

TUESDAY, NOVEMBER 1.

This is the day when Winter gets ready to take a Fall out of the year. Spare us, oh foes of the Inevitable Pen, and we will proceed. Upon this day Benvenuto Cellini was born and Louisa de Kerouaille, Duchess of Portsmouth, died. Neither event had much influence on the other, however, for Benvenuto came into the world in 1500 and the Duchess went out of it in 1734.

NOVEMBER EVE.
(Hallowe'en).

For the benefit of those who are not fortunate enough to speak Gaelic.

Cool shine—fairy moon,
Maroon shoes—Paddy roadside,
Tyeer-na-n-og—Country of youth,
Dhoin shee—Fairy people,
Far Darrig—Fairy Tailor.

On November eve, when the fire burns low,
And silence falls on the embers' glow,
There comes a sound from the hillside, clear
And sweet as a flute, to a listening ear.

'Tis the ceol sidhe of the "little men,"
Sending its call o'er the sleeping glen.
And over the turf, could you only see,
There marches in splendor the maroon shee.

From the Tyeer-na-n-og to the land of men
They have come as of old (and will come again)
And only the eyes of youth may see
These midnight revels of daoin shee.

For this is the night when the fairy clan
Plays strange pranks on bewildered man
Rattles the windows and picks at the locks,
Scatterr the ashes and stops the clocks.

Then back to the land-of-make-believe
They troop at the close of November Eve,
And the children chuckle at each strange joke
Of Far Darrig and his fairy folk.

For the children know there are fairies still,
That the rookies live on the gray stone hill,
And the leprecaun hides where the briars are long,
Mending his shoes to his quaint, sweet song.

SINN FEIN.

SOPHIE SYMPATHIZES.

Dear Sir:

Tell S.A.M. that Missus Harris extends her heartfelt sympathy. How well she remembers the night after the final exams. of the year in which she counted herself an atom in Educational Circles. She was lying in the gutter, kicked there by unappreciative Zoology Profs. A Janitor brandishing a broom, had just said, "Ya gotta move, I'm gunna sweep there"—and on top of all this the Infernal Man in the Tower began to play "Home, Sweet Home."

Affectionately,
SOPHIE.

ALL IN THE POINT OF VIEW.

As now comes Anna Thema, wielder of a poisoned pen, to whom neither the achievements of science nor the foibles of her sex are sacred. Anna says much on many subjects. We quote in part—and judiciously:

"What's this here theory (the grammar are Anna's) about a reversal of vision increasing one's appreciation of the landscape? I was under the impression that everybody knew that the natural colors would stand out more vividly if you looked at the landscape upside down. Who is this upstart professor that would label as new something that has been common knowledge since Heck cut his milk teeth? Many's the time I've seen a row of bowlegged art lovers on the Berkeley Hills' skyline stooping over with their heads hung down between their knees, admiring the sunset with their backs to it. . . . As a parting observation, just lemme remark that the cut of the skirts worn by some of my ultra fashionable sisters has one advantage. It sure does conduce to admiring, with one's head between one's knees, and without undue inconvenience, the earth, the sea, the sky and 'all that in them is.'"

ONE EXCEPTION.

Speaking of the armaments limitation conference (and who isn't nowadays?) J. V. N. McL. ventures to suggest that throwing away one's weapons is all right with one notable exception, namely the boomerang.

Chips Off the Old Block
by Robert Quillen

At any rate, this will be a very severe winter for those who don't persevere.

When the man who saw it says it is a good show, he means it is a wicked show.

A pessimist is one who suspects that the gates of Hades bear the sign, "S. R. O."

About the only thing left for the dear creatures to take off this winter is freckles.

Some people are good conversationalists, and some don't know a thing about golf.

The army of unemployed dismays us; but, thank heaven, there are a few unemployed armies.

However, you need not assume that congress is on the square just because it is divided into blocs.

The little boll weevil will decrease quantity and increase price. He may be distantly related to Volstead.

The poor ignorant Mexican probably wonders at times what there is north of his country besides a thirst.

Darn it. Just as we were beginning to get out of debt, the neighbor bought a car with two more cylinders.

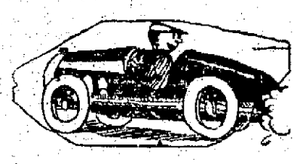

A young chap who owns a sport car can usually get a remarkable number of smiles to the gallon.

Well, let us hope that the Yanks won't lose in the little world series that opens at Washington on the 11th.

When a girl says: "He isn't handsome, but there's something about him I like," she is referring to his chummy roadster.

The reason we oppose alliances is because our forefathers were wise enough to locate America between two wide wet oceans.

That Reminds Me :: By Jack Collins

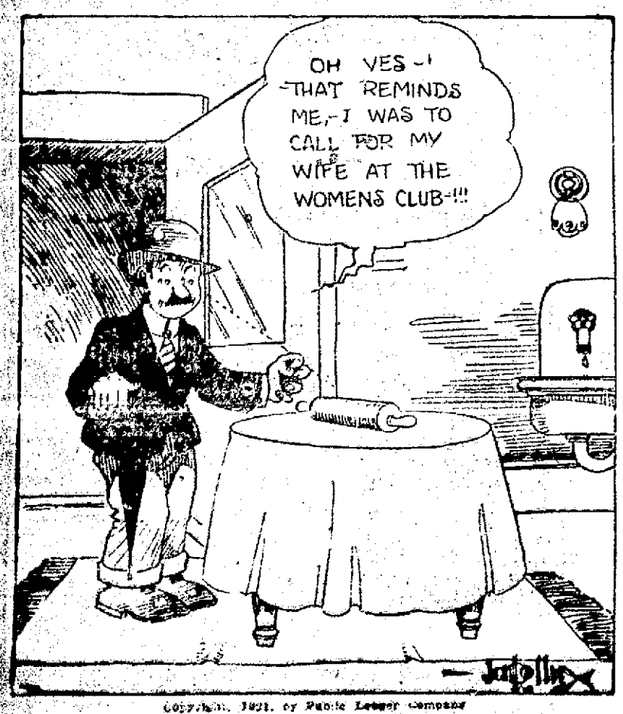

Copyright, 1921, by Public Ledger Company

MINUTE MOVIES BY WHEELAN

REG'LAR FELLERS BY GENE BYRNES

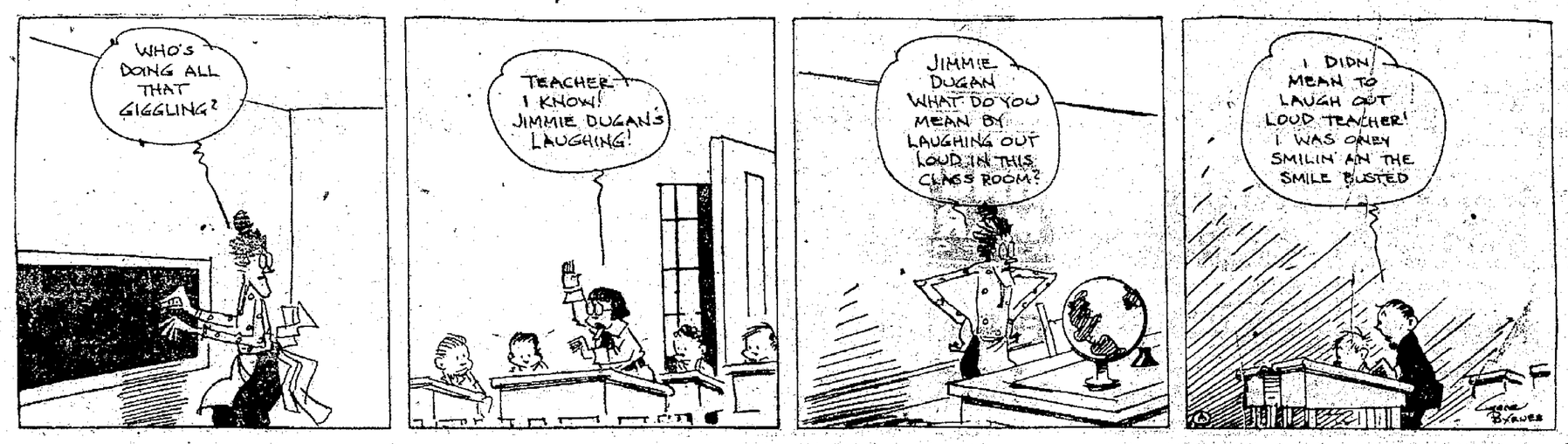

PERCY *An Easy Confession* By MacGILL

LIFE *The Toonerville Trolley That Meets All Trains* By FOX

TOOTS AND CASPER *Why Uncle Leaves Home* BY MURPHY

Eleven Drown When Motor Boat Upsets

BY ASSOCIATED PRESS
LEASED WIRE TO TRIBUNE.

ANGELESEA, N. J., Nov. 1.—Eleven fishermen, probably more, were believed to have been drowned by the upsetting of a small open motor boat in the southeast storm that prevailed along the New Jersey coast. One fishing boat is missing. The tea tragedy was not discovered until two bodies were washed ashore near the Cold Spring coast guard station and the finding early today of an upturned boat. The two fishing boats left Angelesea yesterday in the teeth of the rising storm for the fish ponds about ten miles off shore.

Charge of Inferior School Construction Investigated

As a result of charges hurled last night before the board of education by Frank Bell of Elmhurst against the alleged condition of Manzanita school and its auditorium, the board this afternoon will visit the edifice in company with the officials of the construction department and the superintendent of schools.

The Barzee case did not come up last night, though Barzee had retained L. B. Gallagher, a court stenographer, to take down the transactions of the board. It was explained that Mrs. Edgar L. Ormsby, one of the committee of three probing the Barzee case, is ill and could not appear with a report. The Barzee matter was thus postponed.

Bell, who has appeared before the board of education before with charges as to the physical condition of the chools, arose and started to quiz Marston Campbell, chief of construction.

"I understand that an inferior grade of lumber was used for the Lazear alterations and that the contractor was to be penalized for this," he said.

"That is true," said Campbell.

INVESTIGATION ASKED.

"Then I wish to call the attention of this board to Manzanita auditorium," said Bell. "An investigation is needed. It is out of plumb, the concrete is falling off, and the building is ready to fall to pieces. I ask that this be investigated."

Commissioner Edwards suggested that the charges be made in writing as the basis of a probe. Chairman Boyle suggested that a committee of three be appointed to visit the school, but Mrs. Short said "the charge affects the whole board" and suggested that all go to the school. This was finally decided upon.

Previous to this, the board adopted a resolution creating a joint building program committee, to consist of the chairman of the building program committee, the president of the Board of Education, the superintendent of schools and four members of the public education advisory committee, to be named by the executive committee of the latter committee.

James S. Naismith was reappointed as land agent at $250 per month, to serve not more than three months.

In response to a request by the Building Trades Council, it was agreed that when further contracts are let for school buildings, an effort will be made to give local firms the work and to see that local workmen are employed as much as possible.

INADEQUATE SCHOOLS.

Superintendent of Schools Fred M. Hunter called the attention of the board to the situation faced by th Oakland schools in providing necessary housing for the increasing number of children in Oakland. For the last semester, he says, there has been an increase of .6 pupils per teacher in junior high schools and 1.1 in other schools. The increase in average daily attendance, he said, is growing each year, in such a ratio that thirty new classrooms per year will be needed to handle the overflow. Hunter was finally asked to draw up a plan to meet the influx.

Hunter's report says:

1918-19	312
1919-20	640
1920-21	865
1921-22	961
	2,778
Average 5 years	694.5
Average 2 years	913

"From these figures, it is necessary to conclude that the enrollment in the day high schools, if the present rate of increase is continued, by two years from next September will approximately be 10,000. This means that we must accommodate 900 additional high school pupils each year. To do this we must erect classrooms at the rate of thirty per year, even with our present very high average of pupils in our high school classrooms, if we are to be prepared to accommodate 10,000 pupils in our high schools by September, 1924."

BOOZE DEALERS GIVE MONEY TO BOGUS OFFICERS

CHICAGO, Nov. 1.—Three persons, including one woman, were under arrest here today on charges of having obtained more than $100,000 through a systematic shakedown of bootleggers and liquor runners in the central states.

James Burns, his wife, Mabel, who were arrested in Peoria last week and held incommunicado, and Walter Riese, who was taken into custody here today, represented themselves as federal agents, authorities claimed.

James Donovan, who made the arrests after a three weeks' chase, said the trio had obtained money from 300 liquor violators in Illinois, Indiana, Wisconsin and Iowa.

WARRANT ISSUED FOR DOCTOR IN RAPPE AUTOPSY

SAN FRANCISCO, Nov. 1.—District Attorney Matthew Brady, prosecuting Roscoe Arbuckle on a charge of manslaughter, today announced he had issued a warrant for the arrest of Dr. R. E. Rumwell, charging Rumwell with performing an unauthorized autopsy on the body of Virginia Rappe, with responsibility for whose death Arbuckle is charged. The warrant was issued at the request of the police department.

Rumwell performed the autopsy immediately after Miss Rappe's death and announced that she had died from peritonitis.

Later, the county autopsy surgeon performed a second autopsy.

"I know nothing about this," Dr. Rumwell said, after his arrest. "I have no statement to make."

The charge against Rumwell is a misdemeanor. Bail of $150 was posted and Rumwell was immediately released.

"If the defense is to try the character of the dead girl, then the prosecution can try the character of the living man," was the answer of Brady to Chicago despatches telling of the charges concerning Virginia Rappe's past life, made by witnesses there.

The witnesses gave depositions for the defense of Roscoe Arbuckle, accused of manslaughter in connection with Miss Rappe's death.

NEW YORK, Nov. 1.—Lowell Sherman, movie actor and member of the Arbuckle party in San Francisco, appeared before David S. Mayer here today and gave a deposition detailing the circumstances of the party.

Mrs. Mary Blake SUGGESTS

MY own family is very fond of French toast with jelly or preserves for breakfast. I find it is quickly and easily made by breaking an egg into a bowl and whipping it with a fork, then adding about a half pint of Carnation Milk, stirring until the egg and milk are thoroughly mixed. Dip the slices of bread into this and fry in hot pan with butter.

They will cook to a deliciously rich golden brown and should be served while hot.

If you will send me your name and address, I will mail you a complete set of my Home Cooking Lessons and a book of 100 tested recipes free. Address me *care of the Carnation Milk Products Co. of Cal., 49 Main St., San Francisco.*

HOUSEWIVES
Free 6TH ST Market
WASHINGTON & CLAY ST.
PRODUCER to CONSUMER

Hayward Butter Co., 7
Sole Agents

Special On Eggs
Very Best Eggs—per dozen 73c
Fresh Pullet Eggs, 1 dozen for 45c
Golden State Seal Shell Eggs, dozen.. 50c
Large Size Cold Storage Eggs, dozen 40c
Hayward Brand Butter, 2-lb. sq. $1.07
Humboldt Brand Butter, 2-lb. sq. $1.00

Cut-Rate Grocery Co.
Middle of Market
Sego Milk 10c
Del Monte Pork and Beans 5c
Fancy Soap (small)—4 for 25c
Bulk Chocolate, 2 lbs. 35c

C. & H. PURE CANE Sugar 100 lbs. $5.95
EAGLE BRAND MILK 19c
FAIR PLAY HOT SAUCE 5c
FREE TEA — All flavors. ½ pound 22c. Pound 43c
CALUMET BAKING POWDER lb. 21c. 2½ lbs. 48c
Old Dutch 8⅓c
CLOVERLEAF BORAX CHIPS... 24c
CASTLE WHITE. Bar 4c
JUMBO CIGARETTES 10c
PEDRO, DIXIE QUEEN or UNION LEADER, baskets.. 75c
HORSESHOE, plug 70c

TONY JUSTI
Clay Street Entrance
Nevada Gem Burbank Potatoes—large sacks $2.75
Fancy Packed Bellefleur, Pippin and Gravenstein Apples—box—delivered $1.25
Honey Oranges—large water pail... 25c

Good Evening! Have you Read your Want Ads?

LESSER BROS. WASHINGTON MARKET

Wednesday Specials
Pork Shoulder Roast, per pound 17½c
Sirloin Steaks of No. 1 Steer Beef, lb..... 25c
Shoulder Pot Roast, per pound 12½c
Shoulder Roast of Spring Lamb, per lb... 12½c
Leaf Lard, 10 pounds for $1.00

LESSER BROS. WASHINGTON MARKET

LONG, THE COFFEE MAN

LONG'S BEST COFFEE 35c LB.

The Coffee That Suits Particular People
The same quality of coffee you pay 40c to 50c pound for elsewhere. We use the finest mountain grown coffee in the world, which accounts for the exquisite flavor and aroma for which Long's coffee is noted.
Roasted While You Wait

WEDNESDAY SPECIALS
Sego Milk, large can..... 10c
Limit 10 cans
16 lbs. Best Cane Sugar..... $1.00
With or Without Coffee

LONG, the COFFEE MAN
LONG'S MARKET--9th and Washington

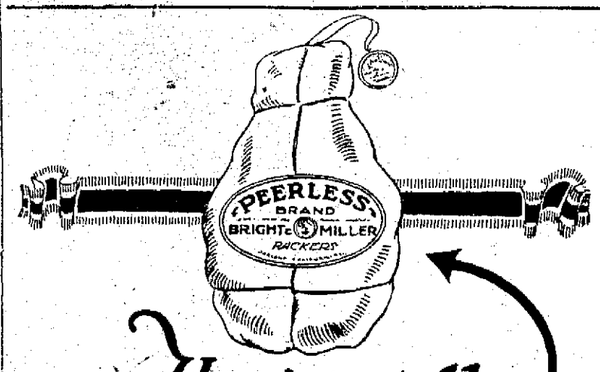

How to tell GOOD Ham

Look for the Orange and Blue Peerless label. There is no more reliable way for to tell good ham before you taste it.

Bright & Miller Packers Oakland California

Peerless Hams & Bacon

Safe Milk for INFANTS and INVALIDS
ASK FOR Horlick's the Original
Avoid Imitations and Substitutes

For Infants, Invalids and Growing Children The Original Food-Drink For All Ages | Rich milk, malted grain extract in Powder. No Cooking — Nourishing — Digestible

MONTE SANTA ELECTRIC BAKERY
915 Washington St.
MARSHMALLOW ROLL 25c
PUMPKIN PIE, SPECIAL 27c
MONTE SANTA BREAD
"It's famous for its flavor"
"The proof of the pudding is the eating"—the reason thousands insist on Monte Santa Bread—it has that home-made flavor!

ECOMONY GENERAL MARKET
713 Washington Street
Phone Oakland 6870
17 LBS. BEST GRADE SUGAR FOR $1.00
Famous Yosemite Brand Coffee—Reg. 40c. Special... 25c
Two-pound limit.
No. 2½ Panama Pacific Brand Standard Pineapple. 21c
Limit.
Hot Sauce 9c
Campbell's Soups 10c
Sardines in oil, 21 cans... $1.00
Macaroni, Spaghetti, etc., 3 lbs 20c
Libbys and Federal Milk, 3 cans for 20c
Free Delivery—Lowest Prices.

SANITARY FREE MARKET
Washington & Clay Sts. at 10TH

No. 56—MRS. R. LOUIS
Sole Agent for This Market

Always Fresh—Lowest Prices
HIGHLAND
Fresh Pasteurized Creamery Butter—2 pounds $1.09
MOSSWOOD
Fresh Pasteurized Creamery Butter—2 pounds $1.03
"BLUE BELL"
Pasteurized Creamery Butter, 2 lbs. for..... 93c

GOLDEN STATE
SEAL SHELL EGGS
"EXTRA" LARGE. Special "EXTRA" LARGE —per dozen 50c
FANCY TILLAMOOK CHEESE—SHARP AND CREAMY, lb. 32c
BIG SPECIAL ON SWISS CHEESE; regularly 50c — while it lasts—per pound 35c
FANCY, OLD, SHARP OREGON CHEESE, reg. 45c. Special, lb. 32c
CALIFORNIA FULL CREAM CHEESE. Special, per lb. 25c

WHITE CROSS MARKET
Ninth and Washington

MEAT DEPT.
Loin Steak..... Round Steak..... Rump Roast ..... Rib Roast ..... Sirloin Roast ..... 15c lb.
Pot Roast ..... Hamburger ..... Shoulder of Lamb.. Beef Stew ..... Short Ribs ..... 10c lb.

BAKERY DEPT.
BREAD
Large White, 1½ lb... Large Bran, 1½ lb..... Large Pullman, 1½ lb. 2 for 25c
COFFEE CAKE —Filled White Cross—Specials ..... 2 for 35c

FARMERS' CO-OPERATIVE
Public Market
OPEN EVERY DAY
1752 Broadway, Bet. 17th and 19th
FREE—Your choice of any kind of bunch vegetables with each dollar purchase

SPECIAL
Oregon Burbank Potatoes, 50-lb. lug... $1.45
Canning Tomatoes $1.25
Green Tomatoes $1.25
Hubbard Squash, lb..... 3c
Sweet Potatoes, 6 lbs..... 25c
Apples, Baldwin, 7 lbs..... 25c
Fancy Lemons, 3 doz..... 25c
Quinces, large box..... $1.33

SPECIAL
Wagner, Baldwin, Arkansas Blacks, Spitz Apples, 50-lb lug $1.35
Pumpkin, lb. 3c
Onions, 3 lbs 10c
Louisiana Yams, 6 lbs. 25c
Oregon Burbank Potatoes, 8 lbs. 25c

Cabbage, Cauliflower, Celery, Onions, Radishes, Beets, Turnips, Carrots, Lettuce, Parsley, etc.
FREE DELIVERY TWICE DAILY
Come early and order your Winter Potatoes

Why you can buy
HEINZ 57
at new low prices

When war increased costs all along the line we made the "57 Varieties" for current needs only—the grocer's and yours.

Now that costs are reduced we are able to put new prices into effect at once—no accumulation of high priced stocks to be sold first.

Our patrons get the benefit immediately. Grocers everywhere are pleased to list the "57" in the economic spirit of the times.

Nearly all grocers in Oakland are announcing the following prices on Heinz goods:

	SMALL	MEDIUM	LARGE
Oven Baked Beans	11 oz.—13c.	18 oz.—18c.	30 oz.—30c.
Peanut Butter	3½ oz.—14c.	6½ oz.—21c.	10 oz.—33c.
Tomato Ketchup	8 oz.—24c.		14 oz.—40c.
Cooked Spaghetti	10 oz.—15c.	16 oz.—22c.	30 oz.—38c.
Tomato Soup	10 oz.—15c.	16 oz.—20c.	30 oz.—38c.
Apple Butter	7 oz.—20c.	16 oz.—35c.	32 oz.—60c.
Prepared Mustard	6 oz.—14c.		
	PINTS	QUARTS	HALF GALLONS
Vinegar	27c.	42c.	80c.

Ask your retailer

"Good morning!"

A good cup of coffee for breakfast says it—and does it.

Good coffee, good breakfast, good morning—what a bully good start for the day's work!

Schilling's is one of these good coffees in vacuum-sealed tins—the money-back one.

Schilling Coffee

IBUNE WINTER LEAGUE PLAYER LIST CLOSES TOMORROW

ENDALE AND CALATONE TEAMS WILL BATTLE FOR LEAD IN AMERICAN DIVISION SUNDAY

IFORNIA BRUINS E WELCOMED HOME THREE THOUSAND

Smith and His Gang Were Given Great e Even After Defeating the Cougars.

By DOUG. MONTELL.

rnia returned from her successful northern invasion yester- ag and the conquering Bruins were given a home-coming uch as never has been seen before in the history of the Some three thousand California rooters assembled e of the campanile at 10 o'clock to let the team know thought of their 14-0 victory over Washington State last and in a thirty-minute demonstration made every member a, from Dan McMillan to Charlie Erb, blush. Several of ot cold feet when they saw the mob on hand to greet them d the reception and Andy Smith, realizing that he has a hands all week, refused to come out of hiding and re- doors during the festivities. Those of the boys who did usic were ill at case and made feeble attempts at speeches. admit that they are football players, not orators.

the Bears feel to a man re over the hump, so to all expressed themselves ad that the Washington is safely behind them. Welch had a football team nd a good one, but the while thing that has been game was the remark eferee George Varnell at the contest when he said: e cleanest and squarest otball that I have ever t is a pleasure to officiate where both teams are as as were the players of and Washington State." e been a source of great to Andy Smith to have his ack from the North leav- utation behind them. Not e Bears go about their winning in a serious way, yed the game as it should layed.

Popular In Given Fine Time.

were all talking about ul time that they had been ortland after the game. ve been a nice party at odie Stephens said at the rally that one of the inci- got a laugh was when approached Stan Barnes vening and said: "Barnes, e greatest quarterback ever seen." (And Barnes XLE.) Calls for Crip sbet, Morrison and Capt. ught these players to the eeches but the boys all omey was the hero and clined the nomination The whole team came best of shape and in as ly one substitution was g the game. the Bruins in the best of condition. is out for practice once. ick Muller has discarded and will begin working ring up stunts this week. rick will play again Andy ed to state but by the me Muller should be in form once more.

ltz Returns in Trainer Again.

that is welcomed by all at California has taken harlie Voltz, remembered ery little trainer up to r, when Cap. Bryan came has returned to his old be chief of staff of the rs. With Voltz back on e will be no men out of unless it is a case of a Voltz is a past master of treating injuries and men in the line-up, and has done his best with things have been happen- for him. Charlie Voltz eck for the remainder of eginning today and Andy for him to keep the rim for the two tough U. S. C. and Stanford ing up on the California The Bears also meet but it is admitted that dgers have no team this it is doubtful whether lifornia team will play Purple and Gold. Stan- Nevada on the same day ill probably send several ars to get a look at the the Big Game.

the Cougars Andy Smith.

th and Gus Welch, coach ton State, are old time ich played with the un- time that Smith was in Pennsylvania. The two ir old times the evening e game in the north and a strong booster for the told Smith that he didn't there was a team in the t could touch them and nder team" has just about a statement. It appears ach Welch feared to start s speedy quarterback, for ons. Although a flash on xe is not popular with his and is said to lack gen- Welch felt that he had acks in Jenne and Zaefe; see his way clear to use was purely an internal t the northern mentor ne thought best. Andy mmenting on the game, taters credit for having ne fight and appeared to vorably impressed by the pt. Dunlap at center, nd, Jenne and Moran in d and McKay at guard. comes to picking an All- team Andy will probably ntire Bruin team.

nd Nichols To Be ks Against U. S. C.

excitement of the season w days off, for the game ainst Southern California to be the thriller of the his team in the best of h Smith is expected to n at the Southerners with ve, for there is no team nia would rather swamp C. The Trojans have a ation of football players lig Charlie Dean in the bear on defense, the have to resort to a bunch ys to net the amount of the California team and ld like to see recorded ch Henderson's men. Se- co is still on and no one glimpse of what Califor- g in preparation for this e so there may be some store for the fans. It way, he first game y and Nichols have been be to play, and with these alfback berths, the crowd orward to a varied as- football.

ave Strong e Eleven.

reported to be a powerful team. If this is the rtherners are best before or the team that hopes to nia must be as consistent as are the Bears. It has nia's policy to lay back r the breaks and an will blow just often ve Smith's men (their nec- tunities. Coach Hender- bly figured out by this ere will be little use in s line plays for gains that charging California line and everyone is looking for the Trojans to play a wide open game with kicking, forward passing and trick formations playing the important part of their offense. On a dry field California will gain as much through intercepting forward passes as the Trojans can hope to make by completing them. Up to this point California has not specialized on the aerial side of the game and this week Andy Smith is expected to devote the greater part of his time to perfecting a defense against forward passes, as well as giving his men a few additional plays that will involve the overhead game.

They Are Starring in Tribune League

The Alameda Club in the National division of The TRIBUNE Class "A" League has a lot of promising youngsters on it, and Archie Nissen predicted yesterday that he will see almost half of them wearing minor or major league uniforms in time to come. The fellow shown on left is RALPH PRISK, the young left fielder, who swings a mean war club and is a fine fly getter. Sunday he saved the Alamedans from a shutout by hitting a homer in the ninth. The other fellow is TOMMY HAMMOND, pitcher, who is coming along fast. He will pitch for the Alameda Club next Sunday at Durant Field.

St. Mary's Will Tackle Olympic Team Sunday

Game Is Scheduled for Ewing Field Across the Bay.

St. Mary's tackles the Olympic Club next Sunday at Ewing Field in a game that will give the football fans of the bay region their money's worth. The Saints have made a truly wonderful showing since Madigan took charge at the beginning of the year and the Red and Blue and putting in the finishing touches this week in order to trim the Winged "O". In all their previous starts the St. Mary's line has locked the goods but at one time or another different members of the St. Mary's backfield have been out of action on account of injuries. A complete rest for the past week has allowed all the cripples to recover and Graduate Manager Le Fevre announced that Stockton, Black, Kauhane and Captain Eahan would represent the Saints Sunday.

McCORMACK LOOKS GOOD.

In Moose McCormack, at center, the Broadway college has one of the best linemen seen this season. McCormack would be an outstanding star on one of the larger of the coast elevens and his work in the line has smashed up more plays of the opposing teams than that of any other individual. Having played California and Stanford close games and administering beatings to Nevada and the Marines, the Saints are about at the end of their schedule. A win over the Olympic Club will be a fitting climax for the St. Mary's season and next year the larger institutions will do well to include the Saints on the program for Madigan will have a team in 1922 that will be a return to the St. Mary's teams of old.

Stanford Sees Easy Victory Next Saturday

Palo Alto Students Are Quite Well Pleased With the Prospects.

By S. H. PIERCE.

STANFORD UNIVERSITY, Nov. 1.—It looks like clear water ahead for the Stanford football team from now until the big game November 19. The Cardinal's great showing against the Oregon Aggies Saturday has led to the conclusion that the University of Washington and the University of Nevada, the two remaining teams on the Cardinal schedule before the crucial struggle November 19, will be easy for Stanford.

If the Oregon Aggies were able to defeat the Sun Dodgers 24 to 0, while Stanford beat the Aggies 14 to 7, what will the Cardinal do against the University of Washington eleven at Seattle next Saturday? Granted the Sun Dodgers will have an advantage on their home field, local supporters believe Stanford should win by several touchdowns.

Last year Stanford got off to a poor start and was beaten several times before it reversed the dope and beat the University of Oregon 10 to 0. The next week it went to Seattle and beat the Sun Dodgers 3 to 0. "Dink" Templeton's drop kick was the only score of the game.

RAIN WOULD HURT.

If it should rain at Seattle Saturday and the field is muddy and slow the chances of a big Cardinal victory will be materially lessened. It was the splendid condition of the field last Saturday that enabled the fast Cardinal backfield to show so well against the Aggies.

The team came through the Aggies game with very few mishaps. Harley Carter, Dick Faville and Art Wilcox suffered slight injuries, but they will be in shape again by Saturday's contest.

Coach Gene Van Gent and twenty-four of his charges will board the train for Seattle tomorrow night. The coach has not yet named the men he will pick for the trip North. Roland Kinney, the student manager of football, will accompany the team.

The Cardinal squad is banking on getting into Seattle early Friday afternoon so that the team will be able to get one good workout on the Sun Dodgers' field before the game. The men will not do much training along the way other than to get limbered up at each station.

The students will wish the team bon voyage at a big bleacher rally to be held tomorrow afternoon.

Olympic Club to Send Boxers and Wrestlers To Multnomah Meet

The Olympic Club will be represented in the invitational tournament, to be held at the Multnomah Club in Portland the last part of this month, according to word given out by the Winged "O" board of directors yesterday. The wrestlers and three boxers are slated to make the trip and the northern fans are anxious to see Henry Dominiconi, who holds the coast bantamweight championship, in the ring.

Dominiconi is a consistent performer and has been working out daily for the past several weeks in order to make a good showing in the northern tournament.

MANAGERS ARE NOT EXPECTED TO MAKE MANY LINEUP CHANGES

Allendale Merchants, Last Year's Class "B" Champs, Have Made Good in Class "A."

By EDDIE MURPHY

With only about thirty hours left for managers to gaze over the roster of their ball clubs and decide what men they intend to carry through the remainder of the fight for the championships of The OAKLAND TRIBUNE Midwinter League, many a ball player is waiting on the anxious seat today, hoping that his name will not appear in the list of those released, while others will hope that their name will appear among those new men signed in the last few days. The player list in all three divisions of The TRIBUNE League will be closed tomorrow night, meaning that managers will have to complete the season with the men they have under contract at midnight tomorrow. Managers were allowed the first four Sundays of the season to experiment with their players, and from now on fans will be able to go out to the ball parks and have a good idea of what lineup the manager will present.

It is hardly likely that any releases will be made by managers as late as tomorrow night, as it would spoil the chance of some player, anxious to perform during the winter, to catch on with some other club. Managers are requested to announce as soon as possible any releases they intend to make, for it will give the player a chance to catch on with some other club before the list closes. If attention is brought to Chairman Georgs T. Hans of the Advisory Board that any player's name was held back until the last minute and then given in as a release, George will make an investigation and tell what he thinks about it afterward. Something like seven hundred ball players are signed to contracts in the three divisions of The TRIBUNE League, and the league secretary and Advisory Board have a tough job on their hands to get the full list of eligible players ready to publish before next Sunday's games. As a final tip to the managers, they should not wait until the last minute to turn in the release or signed contract of a player if he can help it. Get on the job right away and do your hiring and firing now. Remember, no contracts of players will be accepted by the league secretary after midnight tomorrow. Managers should mail or send them to the Sporting Department of The TRIBUNE.

Allendale, Calatones to Tangle Next Sunday.

Last Sunday's games, which were the fourth set of the season, have left thousands of fans talking about them, and the ones to come up next Sunday. Out in Allendale, in particular, the fans are showing unusual interest, and indications are the biggest crowd in the history of Allendale playground will be on hand to see the Calatone Water team of Berkeley battle the Allendale Merchants. The teams are to play at the Allendale diamond at 1:30 p. m.

Allendale and the Calatones are tied on the top rung of the American Division Class A ladder, each having won three and lost but one game. As "Chic" Hafey pitched such a beautiful game against the Clements last Sunday and equaled the league strikeout record of Bill Plummer, which was seventeen, the youngster will probably be started on the mound next Sunday again. Bobby Foster, another youthful heaver who is coming along fast, is a cinch to start for the Allendale Club.

William Putnam, playground supervisor at Allendale, sent in a few words of praise for The TRIBUNE League and the players. Putnam has been in charge at Allendale for a number of years and is known by almost every bushball player in the Eastbay. He explains that the fans and players have the arguments that attend any ball game, but that when it comes right down to showing the gentlemanly conduct, the players are right on the job. Putnam is a big booster for the Allendale team and no one can blame him, as he saw practically everyone learn his baseball on the Allendale diamond. Putnam has been like a daddy to The TRIBUNE Leaguers.

Allendale Team Has Made Good in Class "A" League.

Allendale has made good as a class A team in The TRIBUNE League, whether it wins the pennant or not. Almost this same bunch of players copped the Class B championship last winter, and one could not blame the Allendale fans for demanding a Class A berth for their boys. As they have done in the past, Allendale started out by taking a beating from the Fruitvale Natives, and they were back the following Sunday fighting just as though they had never lost a game. The spirit of the Allendale players and supporters is hard to beat. The season is still young and there are other teams in the American Division of the Class A who must be figured just as strong contenders for the bunting as are the Allendale bunch, but that bunch is going to be hard to head off if they get by the Calatones next Sunday.

Manager Frank Smith is getting every ounce of baseball out of his men when they are on the diamond, and fans up at Allendale have reason to be proud of their manager. At present there is not another team known in the bushes that has three brothers like Jimmy, Bobby and Jack Foster starring on it as have the Allendale Merchants. Bobby is one of the most natural born ball players around here. He can pitch, hit, run and play any other position when called upon, and the same can be said of Jimmy, who covers second base, and Jack, who looks after short. Jack and Jim form a keen combination around the keystone sack. With Hafey and Bobby Foster doing the chucking next Sunday, the fans at Allendale should witness a corking game.

Stanford Goes North With Team in Shape

STANFORD UNIVERSITY, Nov. 1.—Stanford's football team will leave late tomorrow night for its invasion of the Northwest. Saturday the Cards meet Washington University. They were scheduled for light workouts tomorrow but while traveling will take life easy. Stanford went through a fierce battle last Saturday with the Oregon Aggies but all members of the team seemed in good shape—bruises seeming the worst injuries of record.

Stagg Works Team in Glare of Arc Lights

CHICAGO, Nov. 1.—Coach Stagg's Maroons worked out under the arc lights last night in preparation for the game with Ohio State on Saturday. Due to the change from daylight saving, the squad will have to do the remainder of their practice under artificial light.

UNDER the GOAL POSTS

Something happened at practice Monday night out at California that drew a big laugh from the players on the Bruin Varsity and which would have been a sight worth seeing, according to accounts. The popular heading would read: "ANDY SMITH RECEIVED FIRST SETBACK IN FOUR YEARS." It all came to pass when Andy Smith, Dad Cohen and Dean Probert stood near the side lines watching the Varsity run signals. The Goofs were scrimmaging along the side lines and without warning drove an end run directly over the group. Tackle and runner met where the Bruin coach was standing and all three of the dignitaries were knocked for a loss. Who says the Goofs haven't done something that no other team has ever accomplished?

Brick Muller has his leg out of the cast, but is still unable to don a football uni and mix with his teammates. Brick's leg will not bear his weight as yet, but the Bruin end is champing at the bit and will be in action before the season is over.

Dutch Bells, California's original hard luck player, was out in a suit again last night for the first time in a month, but with Nichols, Toomey, Bell, Morrison, Van Sant and Dunne all in first-class shape the Bruin halfback will have a tough job getting back into the line-up.

Stanford leaves for the north tomorrow night to meet the University of Washington in Seattle next Saturday. After their unexpected win over the Oregon Aggies the Cards are bubbling over with confidence, and Van Gent expects to beat the Sun Dodgers by a worse score than the Aggies did two weeks ago.

Probably no group of individuals were ever happier over any bit of news than were the members of the California eleven in Portland when the final score showed that Stanford had come out a winner last Saturday. While the Bears hate the Cardinals the worst way when pitted against them, they are loyal boosters when the Cards are up against another foe. The Stanford rooters showed the same spirit when the final score indicated California's victory. It is to be regretted that the rooters in the California stands have displayed an attitude of unfriendliness toward Stanford in all her early season games and it is to be hoped that they will catch the spirit that the players manifested last week.

Tamalpais Union High School beat Napa High last Saturday at Mill valley by a 14-6 score. This is the second league victory for Tamalpais and they play Santa Rosa next Saturday. Taylor was the star for the Tamalpais eleven and Perry, at fullback, scored both touchdowns and made several nice gains.

Salinas High School took the measure of Santa Cruz High Saturday in a league game in the C. C. A. L. by the score of 7-2. Santa Cruz had two stars out of the game on injuries.

The "Fighting Aggies" failed to produce the expected punch at Stanford Saturday and are hitting the long trail for home a sadder and wiser aggregation of football players. Coach Rutherford does not appear to have injected speed into his team along with fight, and just how poor Washington University must have been to be beaten by the Corvallis eleven 24-0 two weeks ago is a good catch question.

Locey, tackle on the Oregon Aggie team, made a big hit in this section by his consistent work against the Cards. The northern man came here without a reputation but left with one of being one of the best four tackles on the coast this year—McMillan and Barnes of California and Carter of Stanford being the other three in order.

There are just about four teams left in the East for the championship. Yale looms up as the brightest of the bunch, with the Navy second. Penn State, although defeated early in the year, looks good, and by virtue of their victory over Georgia Tech and their tie with Harvard, must be figured strong. Fans on the Coast will see or hear more of Bezdek's team later in the season, as they are booked to meet the University of Washington in Seattle on Thanksgiving. Gil Dobie's Cornell eleven is still undefeated and tearing along to championship class.

Stanford goes north this week to meet the Washington Sundodgers in Portland. The Cardinal should trample on Coach Enoch Bagshaw's eleven by a matter of three or four touchdowns, according to the relative strength of the two teams as indicated by the respective margins of the O. A. C.-Washington and O. A. C.-Stanford games. Van Gent's team looks good to win all games up to California, and appear capable of giving the Bears a little competition.

Brodie Stephens played his usual excellent game in the Northwest against Washington State, according to wire reports of the contest. Brick Muller is able to navigate once more without the aid of wooden props, but as Stephens continue to play bang up ball, the services of the star end are not greatly missed on the California machine.

Santa Cruz Legion Has Basketball Team

The Santa Cruz post of the American Legion has started basketball practice this week and the seaside city expects to have a formidable quintet in the field. A city tournament is to be played during the winter months and the Legion five are out to make a bid for the championship.

Rain Insurance Newest Stunt For the Fans

The boys who sit up night to figure new ways of making money have a brand new one. Rain insurance is the latest word and a bright insurance bug has a scheme for insuring the individual just as Lloyds has insured productions against the inroads of Jup Pluvius.

If you are going to the Big game at Stanford on the 19th and have a $6 seat, by paying 10 per cent you will be insured against rain from the hours of 10 a. m. to 4 p. m. You win if .10 of an inch falls as measured at the Stanford field. All the boys who invest will pray for rain between 10 and 11 in the morning to get the full price of the ticket and then hope for clear weather at the time of the game to use the pasteboard in comfort. You can't beat it.

HIGH SCHOOL NOTES

By MARTIN ROTKE.

The next game on the O. A. L. football calendar will probably be the feature battle of the season, when the Fremont and Technical high teams meet at Bushrod Park on November 8. Neither team has lost a game as yet, and the winner of this game will probably hold the football championship of the 1921 season.

The Green and Gold team has the best backfield in the league in Gibson, Mason, Guerney and Prelli, the latter being one of the best ground gainers seen this season. The Fremont line is also considered one of the niftiest in the league and is known as the stonewall line. The Tech. team is considered the strongest in the O. A. L. because of its overwhelming victory over Oakland H. S. They have two dandy football players in Captain Newt Davis and Bill Cowes, who are considered good ground gainers every time they receive the pigskin.

The Oakland High winter baseball team started out well when they defeated the Bayview Colored Braves by a score of 6 to 3. Coach Daugherty discovered another "Kenny" Martin in the person of Bob Friend, who let the Braves down with only four bingles. Friend played on the basketball team last season. He is six feet seven inches in height. "Eric" Collins twirled for the losers and was banged for 11 hits, two of them being triples by Gusher and Walker. A second combat between the teams will probably be staged next week.

O. A. L. STANDING.

Club—	Won	Lost	Pct.
Fremont	2	0	1.000
Technical	1	0	1.000
Vocational	1	1	.500
University	0	1	.000
Oakland	0	2	.000

SCORES LAST WEEK.

Fremont 14, University 0.
Vocational 7, Oakland 6.

McGraw Is Satisfied With His 1921 Team

NEW YORK, Nov. 1.—John McGraw will make the 1922 race with the same team, the Giant chieftain said before leaving on his vacation. He said negotiations had not been renewed with the Cincinnati Reds for the services of Heinie Groh.

BUSHERS OWN CORNER

Out around Fruitvale the fans who follow the Fruitvale N. S. G. W. team in the Class A League are somewhat muddled up as to who is manager of the club. Wally Hurney was handling the Natives for the first couple of weeks, and, in fact, he is supposed to be doing it now. But when "Red" Powers appeared with the Natives a week ago last Sunday everybody took it for granted that he was running the club. Not knowing who was running the team, some of the players thinking wrong also, to settle all arguments "Red" Powers requested that it be mentioned he is not managing the club, and that Wally Hurney is the big boss. He was just helping Wally in trying to find some new talent, which he says Hurney asked him to do.

Archie Nissen's Alameda club will leave its home at Washington Park, in Alameda, for the first time next Sunday, when it will go to Durant Field at Melrose to play the Durant Motors. The Zenith Mill and Lumber team, also in the National division, will leave their home lot at Fitchburg to play the Melrose Merchants at Melrose.

Several small arguments arose on some of the ball diamonds last Sunday over decisions by the umpires, and in most cases a league official was on the job. Players involved are going to hear about it from Fred L. Krumb.

The Oakland N. S. G. W. No. 50 and Maxwell Hardware teams will take possession of Washington Park next Sunday while the Alameda club is away from home, and the Whelan Market and Lee Bertillion Hatters will do likewise at Fitchburg in the absence of the Zenith Millers.

Ezetti and Mervin Shea, the battery which worked for the Del Montes last Sunday, when they defeated the Poplar Candy, have practically put the Packers in the running, and they will be feared by every club in their division from now on.

Frank Garcia returned to the diamond after a long absence, and Frank started out for the Oakland Natives like he intends to be one of the biggest stars in the Class A League. Frank played left field for the Oakland Natives at Alameda and besides showing a lot of speed out there he connected for two singles.

Tommy Hammond, the Alameda club chucker who relieved "Hookem" Smith after the fourth inning at Alameda, had the Oakland Natives eating from his hand. They got but two hits off him.

Louie Goldenson is playing a high-class game at short and hitting the ball hard for the Oakland Natives. He got two of their hits last Sunday.

Matson, shortstop for the Twenty-third Avenue Merchants, looks like a mighty nifty ballplayer, as does Rego at first base.

"Lefty" Sprinkle and Abe Rubin certainly did their share of work for the Natives. Besides working as the battery, they clicked out three hits each.

Brooks Dreisbach, the youthful second-sacker of the Zenith Millers, is going along fine. Although a youngster, he is more than holding his own with the seasoned Class A boys. Sunday he connected for a triple, two singles, scored two runs and played an errorless game.

With Larry Heilar pitching the same brand of ball as he did last Sunday, and also with Cleary on hand to do mound work now and then, the Niles Victory Motors figure to be in the old flag in the California division of the Class B until the final stages.

Cleary is a mighty handy ballplayer. The former Tech. boy can play any position besides pitching, and is a very good hitter.

The Delphi Club, also in the California division, is one that must be figured strong. They have a bunch of powerful hitters, at least it looked so when they met the K. U. club at Lazear last Sunday. Most of the hits secured by them were on line drives over the infielders' heads.

U'Ren, centerfielder for the K. U. club, gave the fans at Lazear something to talk about when he backed against the schoolhouse and picked a long fly off the wall with his bare hand.

Fouts, center fielder for the Whelan Market, is one who is feared by every pitcher in the National division of the Class A. Last Sunday he landed on the shoots of "Indian" Butler and Dick Arlett for four hits. He batted in three of the Whelans' eight runs.

Dick Arlett, after relieving "Indian" Butler in the fourth inning, pitched airtight ball, and manager Paul Edstro and Melrose fans are probably wishing he had started the game.

Peter Starasinich, as usual, played a swell game around first for the Oakland Natives, and got a hit for himself which scored a run.

Scannell, shortstop for the Kohler & Chase team, had a good day at Allendale. He connected with the shoots of Bobby Foster for a triple, double and two singles.

Any one of the three Foster boys with the Allendale Merchants are to be feared by the Class A pitchers. Last Sunday Jim Foster cracked out a homer and double, while Bobby landed a triple. The Sunday before Jack Foster won the game for the Merchants by hitting a homer with the bags full. Manager Smith was purposely walked to get Jack, and the pitcher later found his mistake.

Santa Cruz Beaten By Eleven of Salinas

SANTA CRUZ, Nov. 1.—Salinas won in the Coast Counties High School Interscholastic Athletic League football game on Saturday, at the High school athletic park, from Santa Cruz High, by a score of 7 to 2.

Kirby and Cleveland, two of the best Santa Cruz players, were out of the game, having been disabled at previous games.

The lineups were:

Salinas—Sievers, left end; Philips, tackle; Pierce, guard; Benedetti, center; Tubbs, right guard; Parsons, tackle; Kita, end; Captain Wiley, quarter-back; Beeks, half-back; Jensen, half-back; Clark, full-back.

Santa Cruz—O'Neil, left end; Valini, tackle; O'Mera, guard; Hill, center; Crews, right guard; Caldwell, tackle; Royse, right end; Lang, quarter-back; Frost, half-back; Harris, half-back; Captain Saunders, full-back.

A Comparison of Values Will Convince You

Visit the downtown high-rent stores first. Try on and price some of the unknown makes they offer you at from $28 to $39. Then run out here and try on the wonderful suits we offer at that price. They are from such houses as Hart, Schaffner & Marx, Adler and "Campus Togs" — they're guaranteed to your satisfaction and priced at—

$28, $34, $37 and $39

J. J. Krieg Co.

Fruitvale Ave., and East 14th St.

It Will Pay You to Come to Fruitvale.

BULL MONTANA AND MIKE YOKEL TO WRESTLE HERE FRIDAY

BEST FOUR-ROUND CARD OF THE SEASON WILL BE SERVED THE FIGHT FANS TOMORROW NIGHT

FOUR-ROUNDERS NOT AFRAID TO CONCEDE A NUMBER OF POUNDS

Matchmaker Tommy Simpson Signs Attractive List of Battles for Tomorrow Night.

By BOB SHAND

Ever notice how careless the present four-rounders are about a few pounds in weight? In the days of the twenty-round battles the scrappers argued about ounces and quite often matches were called off because one of the principals refused to make 133 instead of 134. Then came the four-rounders and they squawked frequently about one of their playmates being a couple of pounds heavier. Came the shut-down and then the revival of the sport and now the weight bugaboo seems to have been chased from Four-Rounderville. Take tomorrow night's card at the auditorium, for instance. Joe Hererra and Eddie Landon, ostensible lightweights, are scrapping for the opportunity of meeting Henry Borba, a welterweight, and Borba has been trying to fight himself back into condition to get a crack at Joe Roberts, who fights Buck Holley, a middleweight, on tomorrow's card.

If Roberts was matched with Landen there would be a protest from the customers, but it would be perfectly all right for Roberts to box Borba or for Borba to box Hererra or Landon. The night Herrera defeated Henry Borba he weighed 139 pounds with his clothes on, which would make him a light lightweight stripped, for you can safely allow six pounds for the raiment the athletes affect these winter days. Borba admits he is a welterweight, while Roberts, Johnny Burns, Red Williams, Buck Holley and these kind are nearer middleweights than anything else. Of course, had Herrera lost to Borba he could have furnished a fine alibi on the weight question, but Matchmaker Simpson knew what he was doing when he sent the North Beach boy in against Borba. Tommy, like others, figured that the first really shifty boy who met Borba would emerge with the long end of the medal.

Landon and Herrera In a Return Match.

The Landon-Herrera match tomorrow night is something the fans have been looking forward to for three weeks. The way they stepped last time out made a return bout necessary, as the fight was one of the best seen around here in a long time. Landon knocked Herrara down twice and looked to have the fight sewed up in the second round, but old Kid Nicotine got in his deadly work on the Frenchman in the third round and he proceeded to toss off a perfectly good contest. Too many cigarettes played havoc with Eddie's wind and he slowed up to a whisper when Herrera started crowding him in the last two innings. The scrap was called a draw, despite the two clean knockdowns scored by Landon, and it was a good decision, for Herrera had the last two rounds by a mile and would have won off by himself had the distance been a little longer. Landon says he has eliminated the cigarette from his training this trip and he has forgotten that he ever knew how to shake a mean leg on a polished floor. Eddie says he will be in shape to step the four rounds as fast as he went the first two in his last fight which will be bad news for the San Francisco entry. However, Herrera has been taking and giving 'em for a long time and is able to take care of himself in any kind of company.

Buck Holley and Joe Roberts staged a hot mill last time out and they should repeat tomorrow. Holley lost on a foul after he had sent in three low punches, but he has promised to keep them a little higher tomorrow and expects to win easily. Holley is one of the best boys of his weight now four-rounding here and he will be in line for a real main event if he licks the Alameda entry.

Larry Jones and Benny Vierra looks like a tasty 'morsel. Vierra would be a wonderful prospect if he could only develop a punch, and Bob McAllister, who is handling the youngster, is teaching him how to put something behind his punches. McAllister has done wonders with the Vierra boy and if he can show him how to shoot in a ten-second wallop he will have one of the best feathers in the country. Jones can hit a little harder than Vierra, but they are never going to call Larry the Man-Killer or anything like that.

Teddy O'Hara is coming back after a long absence and will be entertained by Jimmy Butler. The Butler boy knocked Georgie Rose for a goal in the first round at Dreamland rink last week. He has a mean left hook.

Terio Vargas, who has not been on the card for some time, will meet Johnny Lotsy. The latter hails from Sacramento and was given an unpopular decision over the man from Manila the other night.

Murray and Borba Separate Friday.

Pete Daley, from the John Birdick barn, has an engagement with Ralph Rivers, and Battling Ziggy of the Jimmy Dundee stable will hook up with Jackie Hynes in the curtain-raiser.

Henry Borba will box his last contest under the management of Billy Murray when he appears at Dreamland rink, San Francisco, Friday night. Borba says Murray overmatched him and made him box too often.

Mike Gibbons Dropped Twice By Littleton

Mike Wins, But Big Crowd Presents Cheers to His Opponent.

NEW ORLEANS, Nov. 1.—Mike Gibbons, of St. Paul, was given the decision over Happy Littleton, of New Orleans, in a 15-round boxing bout here last night. Gibbons was held to have clearly the better of the fight on points, although he was knocked down twice and toward the close was booed and hissed by the crowd.

Gibbons weighed 160½ and Littleton 160 pounds. In the first round, Gibbons was floored and took a count of nine. He was knocked down again in the twelfth, putting in a claim of foul, which was disallowed. In the opinion of local sport writers, Littleton had the better of the infighting. The bout was marred by constant wrangling over technicalities.

Behind the Scenes of Great Industries---Measuring Movie Actors Before Employment---By Don Herold

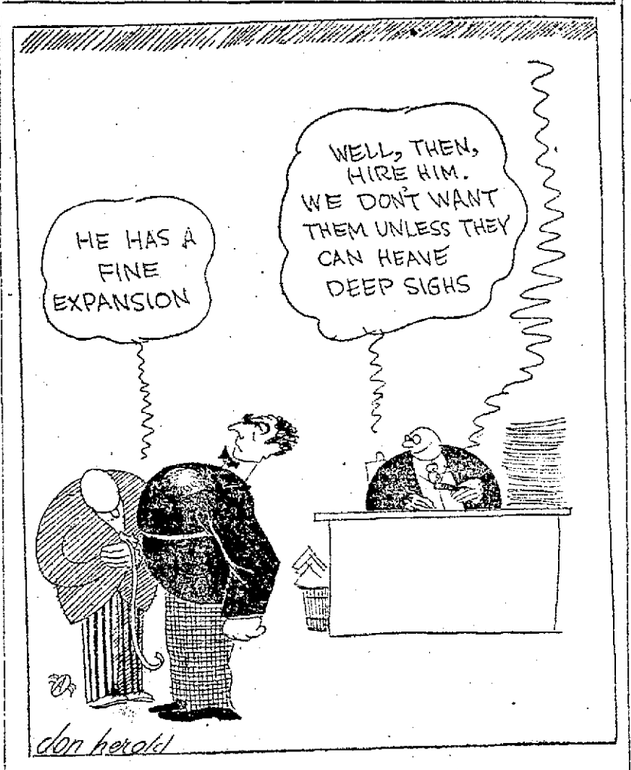

Bull Montana And M. Yokel Are Matched

Joe Khoumrian Signs Up An Attractive Wrestling Bout for Friday.

Joe Khoumrian, the wrestling promoter is out again—this time with a Bull Montana-Mike Yokel match, which will be staged at the pavilion, Twelfth and Harrison streets, Friday night. Joe has yet to make a nickel off his promotorial efforts but they can't rule him off for trying. Joe is confident that wrestling will "come back" in this community and he is going to keep right on trying until he is able to rent the auditorium and charge for standing room. Khoumrian tried to get the auditorium for this match, but failed in his efforts. The Twelfth and Harrison street pavilion will accommodate a big gathering of customers and with such stars as Montana and Yokel on the card there should be a capacity house.

YOKEL IS CLEVER.

Yokel proved a classy grappler when he defeated Al Karasick here a week ago last Friday, and he promises to give Mister Montana a good time if Bull tries any of the rough tactics he used when he met Karasick. Montana has promised to be on his good behavior, remembering what happened to him on his last appearance here, the referee tossing him forth for fouling. However, should he forget himself and resort to rough stuff Yokel is prepared to meet him at his own game.

Karasick is laid up with a bad arm and will be unable to wrestle for some time. He had a torn ligament in his shoulder before he went into the ring with Yokel, but Al was game enough to go through with the match.

Champion Zbyszko wants to come west and wrestle and has written Khoumrian about appearing here. The champion does not want to appear in San Francisco and if he decides to visit California he will show for Khoumrian.

GOSSIP OF THE ALLEYS

The Alameda County Native Sons Bowling League season opened last night with games at the Auditorium and Herold alleys in Oakland, and Zinggs at Alameda. Piedmont No. 1, Oakland No. 55 and Alameda are leading the league, all having made a clean sweep against their opponents.

At the Auditorium on Thirteenth street, Grand Historiographer Frank C. Merritt started the Oakland and Brooklyn teams by rolling the first ball for a strike. Oakland Parlor held the lead through most of the first and second games, but in the third they were trailing up to the eighth frame, when they hit their old form and knocked the maples for their third win of the evening. "Frenchie" Combatalade of Brooklyn Parlor rolled high single score in the second game, 202, while "Chauncey" Pezzola of Oakland was second best in that game, and high man in both the first and third. Perzzola was also high in the series with 558.

Alameda Parlor took Fruitvale into camp for three wins at Zinggs in Alameda, while Piedmont Parlor No. 1 defeated No. 2 in three games at Herold's on Eleventh street. Second Grand Vice-President William Hayes of Berkeley Parlor rolled the first ball at Herold, while George T. Hans of Fruitvale Parlor did the honors at Alameda.

The Athens and Claremont teams will not roll their first games until next Thursday night at the Maryland, where First Grand Vice-President Harry G. Williams will roll the first ball.

The score of the games at the Auditorium follow:

OAKLAND PARLOR.

Holstrum	125	177	160—	462
Rucker	160	146	125—	431
Starasinich	156	172	173—	501
Pezzola	182	180	196—	558
Montgomery	176	171	165—	518
Totals	799	846	823—	2468

Team average 822.

BROOKLYN PARLOR.

R. Dreisbach	147	121	161—	429
A. Cambatalade	139	202	154—	495
Greenfield	131	145	119—	395
A.F. Combatlde	128	131	135—	394
A. Smith	154	159	171—	484
Totals	697	763	740—	2200

Team average 733.

STANDING OF THE TEAMS.

	Won	Lost	Pct.
Alameda Parlor	3	0	1.000
Oakland Parlor	3	0	1.000
Piedmont No. 1	3	0	1.000
Athens Parlor	0	0	.000
Claremont Parlor	0	0	.000
Brooklyn Parlor	0	3	.000
Fruitvale Parlor	0	3	.000
Piedmont No. 2	0	3	.000

Grand Jury Silent About the Big Fight

JERSEY CITY, Nov. 1.—No comment on the Dempsey-Carpentier bout of last July was made by the September grand jury of Hudson county when it reported for discharge in supreme court yesterday. The jury heard the testimony of numerous ministers and leaders of the International Reform Bureau, and had been instructed to determine whether the Dempsey-Carpentier affair was a violation of the state law.

GARCIA WHIPS MILLER.

MEMPHIS, Nov. 1.—Frank Garcia of Los Angeles was awarded the referee's decision over Joey Miller of Philadelphia in an eight-round bout here last night. Garcia weighed 121 pounds and Miller 125.

Allendale Wins in Bay Soccer League From Sons St. George

Allendale beat the Sons of St. George in a league game of the East Bay Soccer League Sunday by a score of 3-0. Johnson of the winners showed to good advantage in the dribbling rushes while Devlin, in goal for the Sons of St. George, kept down the score by his defensive work. The score at half time was 1 to 0. The Sons of St. George tackle the Invincibles next Sunday at 2:30 on the San Pablo grounds.

CHANEY BEATS JACKS.

NEW YORK, Nov. 1.—Andy Chaney, Baltimore, received the judges' decision last night after a 12-round bout with Freddie Jacks, claimant of the English featherweight title.

CLASS B LEAGUE

Hayward Woodmen Defeat Fruitvale

The Hayward W. O. W. team stepped into the Five Hundred society in the Western Division of the Class B league by defeating the Fruitvale W. O. W. 10 to 3 at the Hayward High School diamond. Cox twirled for the Hayward nine and was too much for the Fruitvales after the first couple of innings. Cox also connected with the shoots of "Red" Olson for a double and two singles. Olson allowed twelve hits. The losers played ragged ball in the field, making eleven errors.

HAYWARD	AB	R	H	FRUITVALE	AB	R	H
Curran 2b	4	1	1	Perkins s.	4	1	2
Richmd cf	5	2	3	Pringle 2b	2	0	0
Machado c	3	1	0	C. Olsen c	3	0	0
Santa s.	5	1	1	Paulsen 1b	4	1	1
Adame 3b	5	1	0	DeMello p	1	0	0
Willms 1b	4	1	1	Simmns cf	4	0	1
Dini lf.	3	2	2	Crump 3b.	4	1	3
Vargus rf	4	0	1	McGubin rf	4	0	0
Cox p.	4	1	3	Claite lf.	3	0	0
				O. Olsen p	2	0	0
Totals	37	10	12	Totals	32	3	7

Hayward	1	4	0	0	3	0	1	1	0	—10
Base hits	2	3	1	0	1	1	3	1	0	—12
Fruitvale	1	1	0	0	0	1	0	0	0	— 3
Base hits	1	1	1	2	0	2	0	0	0	— 7

Errors—Pringle 3, C Olsen 2, Crump 2, Perkins, DeMello, Simmons, McGubbin, Cox, Vargus, Curran, Machado, Santa. Five runs, 6 hits, 13 at bat off DeMello in 2 innings, taken out in third, none on and no outs; five runs, 7 hits, 24 at bat off O. Olsen in 6 innings. Home run—Richmond. Three-base hit—Paulsen. Two-base hits—Richmond, Cox. Sacrifice hits—Machado, Dini, C. Olsen, Pringle. First base on called balls—Off Cox, 2. Struck out—By Cox 9; by Olsen, 9. Hit by pitcher—Pringle. Double play—Santa to Williams. Caught stealing—Pringle and Claire. Stolen bases—Richmond 2, Machado 1, Santa 1, Adamme 1, Dini 1, Crump 2, Claire 1, Simmons 1. Credit victory to Cox. Charge defeat to DeMello. Wild pitch—DeMello 1. Time—2 hrs. Umpire—Schuester.

Heppe Trout Flies Add Another Victory

The Heppe Trout Flies traveled to the Twenty-third Avenue Levee and defeated the Oakland Art Pottery, 4 to 2, in a game that was featured by the pitching of Cardoza, who allowed only six hits and fanned nine, and the fielding of Cole and Gomes, the latter having six put-outs in center. Both boys pulled in some long drives. The Pottery boys scored in the second, but the Heppes came back in the third with two runs on three hits, only to have the Pottery tie it in their half. The Flies cinched the game in the sixth, when Pallo muffed Houston's fly, Prather singled, and "Wee" Willie Bell fumbled Quirk's grounder. The score:

Heppe Trout Flies	AB	R	RH	Oak. Art Pottery.	AB	R	RH
Cole, ss.	4	1	2	Gomes, cf.	4	1	0
H'dw'k, 1b.	4	1	1	Veloza, lf.	3	0	0
Houst'n, lf.	3	1	2	C.Welch,1b.	4	0	1
Pr'ther, cf.	3	0	1	Jordan, rf.	4	0	0
Healy, 2b.	4	0	1	Ecker, 3b.	4	1	1
Quirk, c.	5	0	0	W. Bell, ss.	4	0	1
Isaac, rf.	2	0	0	Pallo, 2b.	3	0	0
Br'nst'r, rf.	1	0	1	Wilcox, c.	4	0	1
Hall, 3b.	3	0	0	W.Welch, p.	2	0	1
Cook, 3b.	1	1	1	J. Bell, p.	2	0	1
Card'za, p.	3	0	0	*Silva,	1	0	0
Total	33	4	9	Total	35	2	6

*Batted for Pallo in ninth.

Trout Flies	0	0	2	0	0	1	0	1	0	—4
Base hits	0	1	3	0	0	1	1	2	1	—9
Art Pottery	0	1	1	0	0	0	0	0	0	—2
Base hits	0	1	1	2	0	0	0	1	1	—6

Errors—Cole 2, Hall, Cardoza, W. Bell, Pallo. 3 runs, 6 hits, 23 at bat off W. Welch in six innings; taken out in seventh, one on, none out. Two-base hits—Houston. Runs batted in—By Houston 2, by Branstteter 1. Sacrifice hits—Hardwick, Houston 2, Healy, Quirk, Cardoza, Veloza. First base on called balls—Cardoza 1, Welch 3, Bell 2. Struck out—By Cardoza 9, by Welch 2, by Bell 1. Stolen bases—Cole, Hardwick, Houston, Prather, Quirk, Cook, Welch, Wilcox, W. Welch. Credit victory to Cardoza. Charge defeat to W. Welch. Left on bases—Heppe Trout Flies 10, Oakland Art Pottery 8. Time of game—1 hour and 50 minutes. Umpires—Jack and Clarcsey.

Modesto Man Spears 40-Pound Salmon

MODESTO, Nov. 1.—Maurits Osterberg, a rancher living on the river road, has on display the largest salmon known to have been speared in the county this season. It is a 40-pound beauty. Osterberg said he speared the salmon in the Tuolumne river three miles above the bridge on the state highway.

GIANTS DEFEAT STARS.

VALLEJO, Nov. 1.—In a nine inning rally the Vallejo Giants defeated the Orrick Stars at Beach Park on Sunday afternoon by a score of 7 to 6. The two clubs may state another game this month if the good weather holds out.

Thrasher Parks Win From Knights, 10-8

The Knights of Pythias traveled to San Leandro and lost a tough 10 to 8 game to the Thrasher Park All-Stars. The Knights did a lot of heavy hitting and managed to chase Frank from the box. Kardoza had to step in and save the game for the Thrashers. "Spead" Maddock did the mound honors for the Knights. He also got four of the hits for his club. Jack (Ink) Bill starred with the willow for the Thrashers. The score:

Thrasher Park All-Stars	AB	R	BH	Knights of Pythias	AB	R	BH
Reposa, rf.	4	2	1	Castr'a, cf.	5	2	1
Cam'ra, 1b.	5	1	1	Fortini, 1b.	3	1	0
Canova, cf.	5	0	1	Vierra, ss.	5	1	2
Murphy, lf.	5	2	2	Kaiser, 3b.	5	0	2
Deroria, c.	4	2	2	O'Con'l, 2b.	5	1	2
Rego, ss.	4	0	1	Cabral, c.	5	1	3
Zetner, 3b.	4	1	2	Thomas, lf.	5	0	1
Bill, 2b.	4	2	3	Fickes, rf.	3	1	0
Frank, p.	2	0	0	Maddock, p.	5	1	4
Kard'za, p.	2	0	2				
Total	38	10	15	Total	41	8	15

K. of Pythias	1	3	0	0	2	1	0	0	1	— 8
Base hits	2	3	1	1	3	3	0	0	2	—15
Thrasher Park	4	2	0	0	1	2	1	0	*	—10
Base hits	5	2	0	1	1	2	3	1	*	—15

Errors—L. Camara, Canova, Deroria, Rego, Vierra, Kaiser. 6 runs, 9 hits, 24 at bat off Frank in six innings; taken out in seventh, none on, none out. Home runs—Deroria, Murphy. Two-base hits—Canova, Murphy, Bill, O'Connel, Maddock. Runs batted in by Murphy (3), Deroria (2), Bill (1), Kardoza (1). Sacrifice hits—Deroria, Ficken, O'Connell (2), Cabral (1). First base on called balls—Off Frank 2, off Maddock 1, off Kardoza 2. Struck out—By Frank 7, Maddock 4, Kardoza 5. Hit by pitcher—Fortini. Double plays—O'Connel to Fortini. Caught stealing—Cabral. Runs responsible—Frank 4, Maddock 7, Kardoza 2. Stolen bases—Castrova, Vierra, Reposa, Rego, Bill. Credit victory to Frank. Charge defeat to Maddock. Left on base— K. P. 7, T. P. 5. Passed ball—Deroria, Cabral. Wild pitch—Maddock (2), Murphy. Time—1:38. Umpire—Lewis.

Western Electrics Lose to Chevrolets

The Chevrolet Motors in the class B division of The TRIBUNE league handed the Western Electric nine their first beating at Chevrolet Park. Dutra stepped in as a pinch hitter and won the game for the Motor boys. He hit a homer with a runner on base in the twelfth inning. The score was 7 to 5. Vargas pitched a dandy game for the winners, allowing seven hits and fanning eight. Bianchi did the mound honors for the Western Electric. The score:

WESTERN ELECTRIC	AB	R	BH	CHEVROLET MOTORS	AB	R	BH
Schultz	6	0	1	Peny, rf.	6	0	2
Powers	6	1	3	Winst'n, ss.	6	0	1
Johnson	6	1	1	Dunbar, 3b.	5	0	1
Moss	4	1	1	McKah, lf.	6	0	1
Weyand	6	1	1	Roeber, 2b.	6	2	2
Payne	5	0	0	Miller, cf.	4	1	1
Howitt	2	0	0	Lopes, 1b.	1	0	0
Gorman	4	0	0	McG'kine, c.	4	1	3
Bianchi	5	1	0	Vargus, p.	5	2	4
Tallman	2	0	0	Dutra, cf.	2	1	1
				Frege'a, 1b.	4	0	1
Total	47	5	7	Total	48	7	17

Western Elec.	3	1	1	0	0	0	0	0	0	0	— 5
Base hits	2	0	2	0	1	0	0	0	1	0	1— 7
Chev. Motors	0	0	1	0	0	4	0	0	0	2	— 7
Base hits	1	0	2	1	1	0	5	0	2	1	1 3—17

Home runs—Dutra. Three-base hits—Perry. Two-base hits—Powers. First base on called balls—Off Vargus 3, Bianchi 3. Struck out—By Vargus 8, Bianchi 9. Hit by pitcher—Moss, Weyand. Runs responsible for—Vargus 1, Bianchi 7. Credit victory to Vargus. Charge defeat to Bianchi. Time—2½ hours. Umpire—Hohenschild.

WHITE STAR
New York, Cherbourg, Southampton; N. Y., Liverpool; Philadelphia, Liverpool; New York-Boston, Azores, Naples, Genoa; Montreal, Quebec, Liverpool.
RED STAR LINE
New York, Plymouth, Cherbourg, Antwerp; New York, Hamburg, Libau, Danzig.
AMERICAN LINE
New York, Cherbourg, Hamburg, Danzig. Cabin rate, Hamburg, $145.
For sailings and other information apply International Mercantile Marine Co., 560 Market St., San Francisco Or local agents

PORTLAND
THE S. F. & P. STEAMSHIP CO.
Large fast passenger steamer
S. S. ROSE CITY
Sails 12 Noon Wed., Nov. 2.
1422 San Pablo Ave. Phone Lakeside 530
2127 University Ave. Phone Berkeley 14

MODERN CRANKCASE CLEANING SERVICE
We use CALOL FLUSHING OIL AND ZEROLENE
The Sign of a Service
At First-class Garages and other Dealers

Super-express Steamships
YALE and HARVARD to Los Angeles
$506 slogan contest now running. Send for details. New sailing Schedule—Sail from San Francisco 4 p. m. Tue., Wed., Fri., Sat. Reach Los Angeles next morning.
Special round trip, including berth and meals, 60-day return limit....$35 plus war tax
LOS ANGELES STEAMSHIP CO.
1401 San Pablo. Lakeside 530

SAN FRANCISCO SACRAMENTO R R
Phone Piedmont 345.
Trains for Sacramento and Pittsburg leave 40th and Shafter Depot daily:
7:50 a. m., 9:20 a. m., 11:50 a. m.
1:30 p. m., 3:30 p. m., 6:10 p. m.
8:30 p. m.
Through trains to Marysville, Colusa, Oroville and Chico.

With acknowledgments to K. C. B.

It was time to wake up, all right

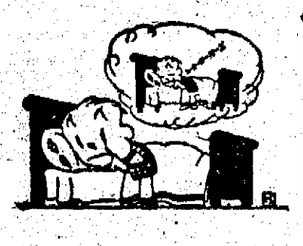

MY BRAIN was busy.
BUILDING AIR castles.
FOR I wasn't sleepy.
FINALLY I dozed off.
AND PROMPTLY dreamed.
THAT I was awake.
BUT WOKE right up.
AND FOUND I was asleep.
THEN I got thinking.
OF A wonderful formula.
FOR MAKING cigarettes.
I PLANNED it all out.
SO MUCH Turkish tobacco.
BLENDED JUST so with Burley.
AND OTHER Domestic leaf.
AND I knew that blend.
WOULD MAKE a hit.
I COULD just see.
CROWDS OF happy people.
THRONGING INTO stores
TO BUY that cigarette.
THEN LIGHTING up.
SMACKING THEIR lips.
AND SAYING, "Oh, Boy,
IT'S THE exact copy.
OF THAT "Satisfy" blend."
AND THEN I came to.
AND SAID to myself.
"THIS TIME you're dreaming.
FOR SURE.
WAKE UP, you darn fool.
WHY, THAT "Satisfy" blend.
SIMPLY CAN'T be copied."

THAT'S a fact—the "Satisfy blend" can't be copied. It's our own secret—putting those good tobaccos together in a way that gives you every last ounce of their fragrance. You'll smack your lips over Chesterfields. And remember—you can't get "Satisfy" anywhere else.

Chesterfield CIGARETTES
They Satisfy
LIGGETT & MYERS TOBACCO CO.

A Scientific Fact

When a person enters a room he almost invariably looks at the floor first, because it is a human instinct to look at the surface one is walking on.

But floor coverings are important for other reasons than that of giving visitors a strong first impression. For one thing, a pretty carpet or rug will often make an otherwise plain room very cosy and attractive.

It is true, however, that first-class floor coverings are expensive. It is also true that if they are really good they will last indefinitely. That is why a slightly used carpet or rug may be practically as good as a new one, though very much cheaper.

Perhaps you already know that the place to look for the best bargains in used floor coverings is in the Classified Columns today and tomorrow (Wednesday) under

HOUSEHOLD GOODS

FRATERNAL

F. & A. M. DIRECTORY.

BAY VIEW LODGE No 401 meets Thursday nights in I O O. F temple, 11th and Franklin streets Visiting brethren welcome.
W B YORK, Master
F. W. WETMORE, Secretary

SCOTTISH RITE BODIES

Cathedral, 15th and Madison sts. Monday evenings, 7 30 p m
Monday November 7 7-30 p m stated meeting Oakland Lodge of Perfection No 2
J A HILL, 32° Hon Secy

KNIGHTS TEMPLAR

ASYLUM OF OAKLAND COMMANDERY No 11, Knights Templar Masonic Temple.
Next meeting, Nov 1, special conclave
Annual ball Thursday evening November 10, 1921 8 45 Hotel Oakland
Eminent Sir HOMER T MILLER, Commander
Sir Charles A JEFFERY Recorder Pro Tem

AAHMES TEMPLE

OAKLAND, CALIFORNIA, office and club rooms at 13th and Harrison sts Office hours 9 a m 'till 5 p m Phone Oakland 6052 Club-rooms, 11 a m 'till midnight Open Sundays and holidays Phone Oakland 2604 Regular stated session third Wednesday of each month
November 2, dinner dance and cabaret, Aahmes pavilion 7 p m sharp
LINCOLN S CHURCH Potentate
GEO. H SMITH, Recorder

SCIOTS

OAKLAND PYRAMID No 2, A. E. O S
Clubroom and meeting at Blake hall 529 12th st
Next meeting November 9
CAPT WM. I DAY Toparch, 1514 21st ave, Merr 1398
L. C LEET, Scribe Bacon bldg Phon Lakeside 4840

Wodman of the WORLD

FRUITVALE CAMP No 431, W. O W, the largest camp in Alameda co—1200 members—meets in Woodmen of the World bldg 3256 E 11th st, every Thursday evening Visiting neighbors welcome
Next meeting November 3
WALTER STEPHENS, C C Phone Fruitvale 611J
E. E. HUNT Clerk and District Manager, office in the bldg · open daily Phone Fruitvale 2331

ATHENS CAMP No 457 W O W, meets every Wednesday evening 8 p m Athens hall, Pacific bldg., 16th and Jefferson sts.
Regular meeting, November 2.
B B PRESLEY, C. C.
D. A. SINCLAIR, Clerk.
Phone Merritt 2900

OAKLAND CAMP No 94, W. O W, meets Monday evg, in Corinthian hall, Pacific bldg., 16th and Jefferson sts.
J T WILLIAMS, C. C.
A. D HUGHES, Clerk
Office room, 216 Pacific bldg.
Phone Oakland 4853

MODERN WOODMEN

OAKLAND CAMP No 7236 (Largest Camp in Northern California), meets in Porter hall, 1918 Grove st., every Tuesday evening at 8 o'clock.
T. A RODGER, V. C
J. F. BETHEL, Clerk, 18 Bacon bldg.
Office closed every Sat. at 2 p. m., except last Sat. of each month

Royal Neighbors of America

OAKLAND CAMP No 8179, meets first and third Friday nights at St George hall, 25th and Grove sts.
Next meeting November 4.
MRS. MAE L TAYLOR, Oracle. 693 38th st
MRS ROSE HUGHES, Recorder. 3594 West st: Pied 6594W

FORESTERS OF AMERICA

COURT U S OF AMERICA, No. 38, meets Pythian Castle, 12th and Alice sts. Meetings every Thursday evening, 8 p.m.
Next meeting, November 3
AL COKER C R
FRANK L. ZELICH, Financial Secy. Lakeside 1567

INDEPENDENT ORDER OF FORESTERS

COURT OAKLAND 1237, meets at St. George hall, 25th and Grove sts, Thursday evg., Nov 3
JOE ALAMEDA, Chief Ranger
FRANK M. REED, Financial Secy., 1429 Broadway Room 9

ANCIENT ORDER OF FORESTERS

COURT ADVOCATE No 7378 meets Jenny Lind hall, 2229 Telegraph avenue
Next meeting, November : by-law amendment for adoption; checker contest, etc.
C. A. PETERSEN, C. R
J. W. REALY, Treas, 1014 7th st
JAS. McCRACKEN, Secy. 4103 Piedmont avenue

THE MACCABEES

OAKLAND TENT No 17 meets at Truth hall, I O O. F. bldg., 11th and Franklin sts. Office 460 12th st room 212.
JOHN M. MORRILL, Com.
J. L. Fine, R. K.

WOMEN'S BENEFIT ASSOCIATION, ARGONAUT REVIEW No. 52 meets every Wednesday evening in Wigwam hall, Pacific bldg.
Next whist party of serial Wednesday evening November 16
Next meeting, November 2.
MRS MAUDE ELLIOTT Com., 7216 Ellis st, Berk, Pied 2598
MRS MINNIE WAY, R K, 1606 E 33d st.; ph. Merr 497

OAKLAND REVIEW No. 14 meets Tuesday evening in Pacific building 16th and Jefferson streets.
MRS. MARY FOSTER, Com., 5716 E 15th st, ph Fruit, 1325.
MRS ALMA SIBBETT R. K., 401 E. 14th st., ph. Merr 1534.

THE MACCABEES

Argonaut Tent No. 23
meets every Thursday evening 8 p m., Pacific Bldg, 16th and Jefferson sts Next meeting, November 3 M Newton Howell, Com., phone Oakland 272. H. W. Osgood, Lieu. Com.; Geo. Bandle, Record Keeper, Oak. 2188.

United Artisans

GOLDEN GATE ASSEMBLY No. 62 meets 2d and 4th Friday in the month at 8 p m, in Corinthian hall, Pacific bldg 16th and Jefferson streets
Next meeting November 11.
JOSEPHINE E GEARHARD, M. A
GRACE C HOENISCH, Secy

DANISH BROTHERHOOD

PACIFIC LODGE No 39 meets every Tuesday evening at Danish hall, 164 11th st. Visiting brothers welcome
Next meeting November 1
H. J HANSEN, Pres
JACK ANDERSON, Cor Secy 5426 Shafter ave · ph Pied 3409J

HERMANN'S SONS

CALIFORNIA LODGE No 2 meets 8 p m., Thursdays, in Herrmann's Sons hall, 1125 West st, near 12th
Joint monthly dance with Edelweiss Lodge No. 2, Sunday evening, November 6.
HERMAN REICHERT President 1448 Alice street
WM. LUDDERS, Financial Secy., [illegible]

FRATERNAL

I. O. O. F.

PORTER LODGE No 272, I O O.F. meets every Monday evening in Porter hall, 1918 Grove st.
V J DeMAMIEL N G.
O F JOHNSON, R S

FOUNTAIN LODGE No 401, I. O. O. F meets every Wed evg at I. O O F hall, 11th and Franklin sts All visiting brothers welcome
Next meeting, November 2. We confer third degree. The D D G M asks all Odd Fellows to attend a district meeting at Pinole on Saturday evening, November 5
JOSEPH L DEL MONTE, Noble Grand
A J STURGEON Rec Secy

OAKLAND LODGE No 118 meets Tuesday evening 1 Franklin
Will confer the Initiatory degree at our next regular meeting November 1
J V CLARK N G Ph Lake 1922 Oak 201
J M HALL Rec Sec, Berk 8638J

VORWAERTS LODGE No 313 I O O F meets at Porter hall 19th and Grove sts
RICHARD WUSLAUCK N G
I P ROHRBACH Rec Secy

FRUITVALE LODGE No 69 I O O F meets every Wednesday evening in W O W hall 3256 E 11th st All visiting brothers welcome
CHAS E INMAN N G.
R A L WAITS Ph Pied 3297J Rec Secy

GOLDEN RULE ENCAMPMENT No 34 I O O F meets every 2d and 4th Friday at 8 p m, in Odd Fellows' Temple 11th and Franklin sts.
Next meeting November 11 We confer the Royal Purple degree. A good attendance is requested Refreshments will be served Visitors are cordially invited to meet with us

BUNDLE OF STICKS

Meets every 3d Friday evening of each month in the I O O F Temple
SECOND ANNUAL GRAND BALL soon to take place Also visits to San Jose, Richmond and Woodland now contemplated
Next meeting, Friday Nov 18th
J D CASTRO Big Stick
J M HALL, S S Berk 8638J

UNITED SPAN. WAR VETS

E H LISCUM CAMP No 7 meets Thursday evening in Memorial hall City hall Oakland. All Spanish War veterans invited Join the insurance club
Next meeting November 3.
BEN P WALLS Commander, 607 69th street
M W SELLAR Adjt.
NOTE—Spanish War Veterans seeking employment or having vacant position, register with Dr T E. Axford, 364 Blake building

JULIA M MARTIN AUXILIARY No. 2, auxiliary to E H Liscum Camp No 7, U. S. W V meets in Memorial hall, City hall 1st and 3d Wednesdays. Next meeting November 2. Visiting sisters welcome
LUCY FOUTS Pres
MARGARET SELLAR, Secy

JOSEPH H McCOURT CAMP No 13 meets 2d Thursday. Nov. 10 Native Sons hall, Shattuck near Center, Berk.
JAMES HARVELL, Com
A P HANSCOM Adj

VETERANS OF FOREIGN WARS

OF THE UNITED STATES (The Gold Stripe Order)
Membership open to all Soldiers, Sailors and Marines who have seen foreign service.

COL JOHN J ASTOR POST No. 85 meets 1st and 3d Friday of each month, at 8 o'clock, Memorial hall, City hall, Oakland Visitors cordially invited.
Next meeting, November 4th
T D. FOSTER, Com
WM E. BARKIS, Adjutant 904 Myrtle st Oakland 2403.

LADIES AUXILIARY to JOHN J. ASTOR POST meets 2d and 4th Wednesday at 8 o'clock, same hall. Visiting ladies cordially invited.
Next meeting, November 9.
MRS ALICE M POWERS, Pres.
MRS JENNIE LEFFMAN, Secy.

British Great War Veterans of America Inc. California Post

meets every Monday in St. George hall, 25th and Grove streets
Next meeting, November 7.
A. HICKS, President
FRED V. CLARK Secretary.
Office St. George hall

OAKLAND POST NO 5
AMERICAN LEGION

Office and clubroom, 306 12th st. Meetings 1st and 3d Tuesdays in clubroom, room 21 Dancing, 2d and 4th Tuesdays.
Next meeting November 1
E G. WINSBY, Com.

ARGONNE POST
AMERICAN LEGION

Phone Lakeside 344 Meetings room 107, Hotel Oakland, 2d and 4th Tuesdays
Next meeting, November 8
DONALD McCLURE Com

WOMEN'S AUXILIARY

of Oakland Post No. 5, A L. meets 1st and 3d Monday evening in room 107, Hotel Oakland.
Next meeting November 7
RUTH TORNBLOM, Pres.
DEILE CARLY, Secy., 306 12th st.

U. V. R.

VETERANS ALL WARS WELCOME
UNITED VETERANS OF THE REPUBLIC
LIEUT QUENTIN ROOSEVELT UNIT No. 15 meets 2d and 4th Fridays at 8 p. m, Union hall Odd Fellows bldg., 11th and Franklin sts
Next meeting November 11.
W F STRATTON, Com., 5609 E 17th st.
T. C. COVINGTON Adj, 4808 Congress ave.

Disabled American Veterans

of the World War Chap No 7 meets Friday, November 4 at Civic Auditorium. All disabled ex-service men welcome Initiation
E. E ARNOLD Adj Room 216 Com. bldg.

AMERICAN WAR MOTHERS

Oakland Chapter meets 2d and 4th Thursday of the month at 2:30 p m Memorial hall, City hall
Next meeting, November 10
MRS C J WATERHOUSE, Pres
MRS MULHALL, Secy.

W. W. C. W.

THE WOMEN AND GIRL WORKERS OF THE CIVIL WAR meets Wednesday November 2, 1921, Memorial hall City hall You are invited to join
SARAH H WILSON Com
ANNA A CANNON Secy

Improved Order of Redmen

TECUMSEH TRIBE No 62, meets at Porter hall 1918 Grove street on Thursday evening
Next meeting November 3
On Thursday evening, November 3d, the adoption degree will be conferred on a class of palefaces and the organizing of a hay loft will come up for consideration. Refreshments will be served
A H BLAIR, Sachem.
C WALLBURG, C of K Pied. 710W

MOOSE

OAKLAND MOOSE No 324 L O O M meets every Friday night at Moose hall, 12th and Clay sts.
WM. J. HAMILTON, Secy.

FRATERNAL

KNIGHTS OF PYTHIAS

OAKLAND LODGE No. 103, meets 12th and Alice streets Pythian castle November 3. PAGE RANK. Refreshments and cigars
E R MAINWARRING C C
JAS DENNISTON, K of R and S

PARAMOUNT LODGE No 17 meets every Wednesday evening at Pythian Castle, 12th and Alice sts Visitors welcome.
DR. M F CLARKE C C
J B DUNHAM K R S Oak 8703 Piedmont 5035J

DIRIGO LODGE No. 224 meets in Pythian castle 12th and Alice streets
Next meeting November 1.
W L GAUNCE C C
CARL F WOOD, K. of R and S

LAKESIDE LODGE No 142 will meet Monday evening October 31, at the Pythian castle, 12th and Alice sts
SYDNEY J SILVERSTEIN C C
BEN F CEITLIN, K of R and S Elmhurst 1109.

ELM LODGE No. 231 meets Tuesday evening Nov 1 82nd ave and E 14th street
M L HENDERSON C C
GEO WECKWORTH, K of R & S

PYTHIAN SISTERS

CALANTHE TEMPLE Pythian Sisters, meets every Tuesday evening Pythian castle
Next meeting November 1 District convention at 1 p m initiation at 8 p m Pythian Sisters invited
MRS MARTHA HODGE M E C.
MRS FLORENCE FLITLAR M of R and C

ABU ZAID TEMPLE NO.201
D. O. K. K.

Inter-county lodge contest, November 1 Selby at Pinole
FRED M JOHNSON R V
MARREY T STALLWORTH Secy

SONS OF ST. GEORGE

AN AMERICAN ORGANIZATION
ALBION LODGE meets on Wednesday evening at St George hall at 25th and Grove streets Englishmen and their descendants wherever born and Americans of English ancestry are eligible
Next meeting, November 2
CHARLES BAILEY President, Oakland 5298
THOMAS BOOTH Secretary 622 58th st Piedmont 4271J.

DERBY LODGE meets first and third Thursday of the months at 8 p m in the Odd Fellows hall Park and Santa Clara aves. Alameda.
Next meeting November 3
Englishmen and Americans of English ancestry eligible.
W H IVEY President
G LIVINGSTON, Secy, 2215 41st ave Phone Fruitvale 3258W.

Order of Scottish Clans

Safe, Sound, Conservative Fraternity Insurance
CLAN MacDONALD No 79 meets in St George hall 25th and Grove sts, 2d and 4th Fridays All men of Scottish birth or descent between the ages of 16 and 45 are eligible for active membership Men over 45 eligible for social membership
DAVID CARMICHAEL Chief. 770 14th st.
ANDREW PROCTOR, Secy., 976 84th; ph Pied 1634W.

I. O. O. F.—Manchester Unity

MANCHESTER LODGE, I O O. F. 8058 Manchester Unity, meets in Jennie Lind hall. 2229 Telegraph ave., every Monday at 8 p. m Initiation every 1st and 3d Mondays in the month.
Next meeting November 7.
A. H JONES N. G. 710 24th st
R L CARY Secy 2501 66th ave
A STRICTLY AMERICAN ORGANIZATION

Benevolent Clansmen

OAKLAND CLAN No 1 meets every Friday evening in Charity hall, Pythian Castle 12th and Alice sts. Something new every Friday evening
R O TORP Chieftain
ALB BATES Secy, 243 12th st

KNIGHTS OF COLUMBUS

OAKLAND COUNCIL No 784 meets 2d and 4th Wed evgs of each month, at Knights of Columbus auditorium, 680 18th st.
Next meeting, November 9
JOHN J. COX, G K
FRANK L McGILLAN Fin Sec

Jr. Order United American Mechanics

CUSTER COUNCIL No 22 meets every Tuesday night Pacific bldg, 16th and Jefferson sts
GEORGE D. BURBANK, Councilor 725 Chester st Ph Lake 1327
W H NELSON, Rec. Secy., 2953 Linden ave, Berk · Bk 4298W

Daughters of America

MARTHA WASHINGTON COUNCIL No. 6 meets every Friday night at Pythian castle, 12th and Alice street.
MRS MARJORY CROWSON, Councilor
Ph Pied 12
MRS ADA LEFLER, Rec Sec 2839 Washington St Alameda

SECURITY BENEFIT ASSOCIATION Successor to the KNIGHTS AND LADIES OF SECURITY

OAKLAND COUNCIL No 733 Security Benefit Association, meets every Friday night at Porter hall, 1918 Grove street. Visiting members welcome
Next meeting, November 4; initiation and banquet.
For information call up district manager W. W Nutter, Merritt 349; res at 2106 9th ave, Oakland
Frank Johnson, president, 1932 Chestnut st.; Mary M. Johnson financier, 1932 Chestnut st ph. Lake 2557. Maud A Johnson, corresponding secretary, 1457 Jackson st., Oak. 2075

KIRKPATRICK COUNCIL No 2316 meets in St George hall 25th and Grove sts Business meetings are 1st and 3d Tuesday evenings at 8.15 Social evenings are 2nd and 4th Tuesday evenings Visitors welcome
Next meeting, November 1.
H. C EPPERSON, Pres, 752 Sycamore st.; Lake 4325
Phone Berkeley 6084W.

ELMHURST COUNCIL NO 3527 meets on Monday night at Redmen hall 94th ave and E. 14th st, Nov 7. Initiation and banquet For information call up W. W Nutter, district manager, Pied 6154; res., 3433 Andover st., Oakland Joseph Peacock president, res, 1436 89th ave, Elm 872, Harold Svenson, financier, res 9402 E 14th st., June Alberts, secretary. 9517 Sunnyside.

U. C. T.

OAKLAND COUNCIL No 394 United Commercial Travelers of America meets in I O O. F temple, 11th and Franklin streets, 1st and 3rd Friday evenings of the month
J C. McDERMED, Sen. Counselor
W C ELLINGOOD Secy
Booster club luncheon every Friday noon Peerless Cafe 1546 Broadway

N. S. G. W.

Piedmont Parlor No. 120
meets every Thursday evening in N S G W. hall 11th and Clay sts, Oakland. Visiting members welcome
Next meeting, November 3.
HERMAN W HULLEN, Pres.
CHAS. MORANDO, Rec. Secy.

Oakland Tribune
NEWSPAPER POSTAGE RATES—Under 18 pages, 1c; 18 to 32 pages, 2c; 34 to 46 pages, 3c; 48 to 64 pages, 4c; 66 to 76 pages, 5c; 78 to 88 pages, 6c; foreign postage double rates.
A file of The TRIBUNE can be secured at the office of Messrs. E. & J. Hardy & Co 30-31-32 Fleet street or Daws Steamship Agency, 17 Green street, Charing Cross, London.
MANAGER FOREIGN ADVERTISING—Williams, Lawrence & Cresmer Co., New York; Brunswick Bldg., Fifth Ave. and Twenty-sixth st Chicago, Harris Trust Bldg, Will T Cresmer representative.
PACIFIC COAST REPRESENTATIVE—Fred L. Hall Co., Claus Spreckels Bldg., San Francisco
No person connected with The Oakland TRIBUNE is permitted to accept complimentary tickets or passes to or in places where paid admissions are expected from the public

FRATERNAL

EAGLES

OAKLAND AERIE No 7 meets Monday night N S G W hall 11th and Clay sts. Physicians Dr J H Scudder Federal bldg phones Lake 847 res Pied 393 hours 2-4, 7-8 Dr A L Stuck Physicians' bldg phones Oak 3121 res Merr 3061 hours 2-3 7-8 Official druggist, reduced rates to Eagles of Oakland and Berkeley Powell's 458 12th st and 5671 College ave Berkeley dues can be paid at both places Secretary's office 205 Commercial bldg, Oak 1103
THOS E READ W. Pres Phone Oak 307

FRUITVALE AERIE No 1375 F O E meets every Tuesday evg W O W bldg 3256 E 11th st Next meeting held November 1
Aerie physicians Dr L B Smith, 3234 E 14th st phone Fruit 523 res Fruit 2417
W. T BARTLE Worthy Pres
ED L BARRY Sec 2010 46th ave ph Fruit 746J

Fraternal Brotherhood

OAKLAND LODGE No 1070 meets in Wigwam hall Pacific bldg 16th and Jefferson sts every Friday evening
C D PEDERSEN Pres
W S HAYWARD Mgr-Treas 504 Pacific bldg Hours: 2-4 daily except Saturday 7-8 Mon, Wed, Fri. Phone Oakland 2862

B. A. Y.

OAKLAND HOMESTEAD meets Friday evenings at I O O F temple 11th and Franklin streets
Next meeting November 4
Next meeting, November 4, initiation and refreshments
GEORGE HILDRETH HANEKAMP Foreman of Oakland Homestead No 829 2303 Telegraph ave Phone Oakland 7094
MRS L HOLMES Correspondent 478 19th st Oak 1683

AT THE MOVIES

ELMHURST
Wanda Hawley in "The House That Jazz Built" Bijou, 84th ave.

SOUTH BERKELEY
LORIN Nazimova in "Billions"

COLLEGE AVENUE
STRAND Leone Owen, in "The Woman God Changed"

BERKELEY
T & D D. W. GRIFFITH'S "WAY DOWN EAST" Chester Scenic
U. C. TOM MIX, in "The Big Town Round-up," Wanda Hawley, in "The Sturdy Oak"

LEGAL

NOTARY PUBLIC
NOTARY PUBLIC V. D. Stuart, Tribune office, 13th and Franklin Lakeside 6000

ATTORNEY-AT-LAW
LEGAL AID—Advice free, family affairs confd; evg by appointments 812 Bdwy, room 48 Lake 1585.
L L STEELE 11 Bacon Bldg.—Advice free; collection, legal matters
YOUR LAWYER—Advice free; fam affairs conf'tl bkcy; all law cases Rodolph Hatfield 289 Bacon bldg

PATENT ATTORNEY
DEWEY STRONG & TOWNSEND Crocker bldg San Francisco
HARRY C. SCHROEDER REGISTERED PATENT ATTORNEY 13TH YEAR IN OAKLAND U. S. PATENTS TRADE MARK 417 First Na't Bank Bldg Oak 147
J. B. GARDNER REGISTERED PATENT ATTORNEY PATENTS TRADE MARKS Easton Bldg 13th-Bdwy Oak 124
PATENTS—Preliminary advice free Francis M. Wright ex-examiner U S patent office: 25 yrs practice S.F. Wright & Lhum Pacific bldg, S F

DETECTIVE AGENCIES
HITCHCOCK Patrol and Detective Service oldest established agency in Alameda Co 209-212 Pantages bldg · Lake 5140; night Pied 588
J H MULLER detective serv 1-2 Bacon Bldg day L 5178 nt M 3120

MEDICAL

C. T. LIT HERB CO.

Wonderful herbs for each ailment 715 Washington st, Oakland Consultation free Phone Oakland 5238.

A MODERN HERBALIST. RELIEVES 100 SUFFERERS IN TWO MONTHS.

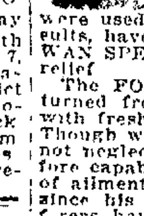

Old men are feeble; old methods slow, modern improvements sweep all before them. Being scientifically compound, the FONG WAN HERBS bring quick results. In several instances persons who have taken herb treatment for many months where the old methods of compounding were used, without any apparent results, have finally gone to the FONG WAN SPECIALIST and found speedy relief
The FONG WAN SPECIALIST returned from China two months ago with fresh herbs and latest methods Though well versed in the old, he has not neglected the new He is therefore capable of dealing with all sorts of aliments During the two months since his return more than 100 sufferers have been relieved
Fong Wan Herb Co.
The Most Reliable Stomach, Blood Disorders His Specialties
548 8th St., Cor CLAY OAKLAND Phone Oak 3767. Consultation Free

CHAN & KONG

Eminent Chinese herb specialists; herbs specially prepared for every ill. 901 Clay st., at 9th, Oakland, Cal. Phone Oak 9349 Consultation free.

DR. CALLENDER located at 736 Broadway, cor. 8th st. Expert on chronic blood, and nervous ailments, personal attention approved methods of treatment; clinic laboratory, blood tests urine analysis. etc Fees reasonable Consultation free All medicines prepared in office Office hours [illegible] a. m. to 5 p. m.

7M MEDICAL—Continued.

Those Who Have Tried Us

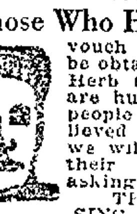

vouch for the benefits to be obtained from the Sing Herb treatments. There are hundreds of Oakland people that we have relieved from suffering, and we will be glad to show their letters to anyone asking
THE SING HERB SPECIALISTS
Established in 1912
"Choice Herbs for every Ill"
491 TENTH STREET
Oakland, California
Telephone Oakland 3259
Consultation Free — Lady Attendant

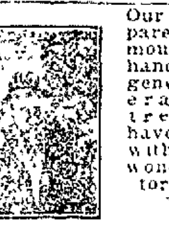

Our herbs are prepared after the famous formulas handed down from generation to generation, herb treatments that have been tested with the most wonderful results for centuries.
K. KEY HERB CO.
458 21st st, Oakland
Bet Broadway and Telegraph.

$500 GIVEN AWAY TO EVERY CUSTOMER

Our herb treatment for every ailment is the best that you can get and we want to prove it to you at our expense if you bring this advertisement to our office before November 16. 1921

KONG WAH HERB CO.

Each individual case studied especially and herb tea prepared accordingly by expert herbalists All diseases treated
2781 Telegraph Ave cor 28th Oakland Cal Phone Oak 4886
CONSULTATION FREE

NATURAL REMEDIES

Our herbs are specially selected by our experts in Pekin For centuries they have been successfully used for all ailments Consultation free.
PEKIN HERB CO.
HERBALIST HARRY G LEE
'Special Herbs for Each Ailment."
565 10th st, near Clay st, Oakland
Hours 10 to 7. Phone Lake 3339.

DR. WONG HIM HERB CO.

RELIABLE HERB SPECIALIST.
1701 WEBSTER ST OAKLAND
PHONE LAKESIDE 429.

ELECTROLYSIS.

ATTENTION LADIES

Get rid of that superfluous hair I can make you look young and pretty by my new method, yet unknown in this country Positively no electric needle, powder or razor. Absolutely painless Just arrived from Europe. Make your appointments early. Call 828 Jefferson, cor. 9th Telephone Oakland 7866.

ELECTROLYSIS

Is the only permanent cure for superfluous hair and the surest method for removal of warts and moles A positive guarantee in every case
R E ROBERTS 71 BACON BLDG

SUPERFLUOUS HAIR

MOLES—WARTS
Permanently removed without pain, marks, scars We guarantee to kill every hair we treat. MME. STIVER 133 Geary st Doug 5232 424 1st Nat'l Bk bldg Oakland. Oak. 2521

7M DRUGLESS METHOD
DR Evan E Plotnekoff drugless physician specializing in chronic and nervous diseases. Pacific bldg., suite 213-15 hrs 10-12; 3-6. Lakeside 714
DR VIOLA UTT, licensed, drugless 125 Grand av, O 8885; 22d st K. R.

MATERNITY HOMES
GROVE ST Hospital cor 37th: Pied 4823—Latest methods; res physician
SATISFACTION guaranteed for maternity cases in private home, by nurse $25 a week, up Pied 1726W.

CANCER TREATMENT.

CANCER TUMORS WENS BREAST

LUMPS TREATED: MILD PLASTER METHODS: no knife: no blood and little or no pain: our guarantee is 'pay when well" Beware of a scab or sore that will not heal Send for free book Examination free
Shirley Treatment Inst.
253 12TH ST OAKLAND CAL.

OPTOMETRIST.
F. W. LAUFER
Phone Oakland 4010
487 Fourteenth street.

SCALP AND FACIAL SPECIALISTS
AA—CARTER, M M.—Scalp, facial massage, 1512 Broadway; Oak. 3204.

DIEHL'S HAIR STORE

Dyeing, bleaching, henna packs in all shades specialty PERMANENT HAIR WAVING 469 14th st.
MADAME Templeaka teaches the care of the face and skin. Appointments only. Oakland 6604.

HAIR DRESSING.
SWITCHES $1; made from your combings, $1 We root all hair in this work, $1. Oakland School of Electrolysis and Marcel Waving. 71 Bacon Bldg

DENTISTS.

THIS DAY ONLY

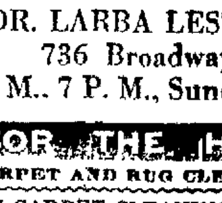

$10 Gold Crowns $3.75 A Tooth
DR. LARBA LESTIER
736 Broadway,
9 A. M., 7 P. M., Sunday, 9-12

FOR THE HOME

CARPET AND RUG CLEANING.
A B C CARPET CLEANING, 632 13th st.; Hamilton-Beach method. O. 5746.
LESTER Steam Carpet Cleaning Co. 618 2nd st Phone Oakland 4184.

VACUUM CLEANERS
CLEANERS rented; sold on terms Fillmore-Burpee 17th-Bdwy, O. 6678
VACUUM cleaner for rent Pd. 6655W.

HOUSE CLEANING
EXPER housecleaning Lake. 953.

MATTRESSES
Like a good mattress? Then buy a Mulkey—30 to 60 days to pay; strictly guaranteed Mattresses and pillows made over. Phone Merritt 219.
MULKEY MATTRESS CO. E 12th st. at 8th ave; Merr. 219.

UPHOLSTERING.
BOSTON Upholstering and Mattress Co Mattresses, couches, furniture re-upholstered; prices right. 3970 Piedmont ave. Phone Piedmont 160.

7H GARDENING
GARDENS kept in order by month: pruning, spading. Wilson, Lakeside 4113.
GARDENING, trimming and general garden work. Wilson, Lake. 4113
GARDENER—Day or week. Merr. 394
JAPANESE—Gen. garden wk. L. 3815
LAWNS put in and cut, reasonable Phone Busk Lakeside 603

ELECTRICAL.
ELECTRIC contracting of all kinds; house wiring a specialty: 4-rm. house, $40; all kinds fixtures made to order, prompt service assured Prices reas Stroll Lake 6233

WALL BEDS
ANNOUNCING a new and complete exhibit of "California" wall beds and installations 165 13th st

7H SEEDS AND PLANTS.
MANURE rotten, 60c sack Pd 2522

NEEDLECRAFT

DRESSMAKING AND MILLINERY
AA—TAILORING, dressmaking, alterations; work guar Oakland 3977.
A—DRESSMAKING, Ladies' tailoring; out by day, prices reas Oak 7057.
DRESSES, $5 up, remodeling The Vogue Shop, 3265 Adeline st, Pied 6983J
DRESSMAKING—1536 35th av; Ftvl 1223J
DRESSMAKING and designing; best work reas prices Pied 7100W.
DRESSMAKING — First-class, by the day; remodeling Phone Oak 5218
DRESSMAKING reas Berk 4862W
FASHIONABLE dressmaking, tailoring, alterations Fruitvale 4135W

REPAIRING

CHAIR REPAIRING
CHAIR SEATS and backs recaned 1213 87th ave Phone Elmhurst 1283.

FURNITURE REPAIRING
FURN repaired and refinished like new; latest in enamels Jewell Furniture Co. 2349 Adeline Pied 1932

STOVE REPAIRING, PLUMBING
EXPERT stove repairing, plumbing. 3429 Dimond ave, ph. Ftvl. 3272.
STOVE repairing, water heating The Stove Shop 565 16th st Oak 3293

THE BEST IN PLUMBING

Cheapness in plumbing expensive Al H Darrimon, reg plumber, alterations and repairs Phone Elm 1288

BUSINESS CARDS

STORE FIXTURES
CORBETT & BAYLISS 1110 Franklin

PUBLIC STENOGRAPHERS
MISS GEORGE, 336 Dalziel Bd O. 8306

JOB PRINTING
1000 LINEN CARDS, $4 50 All prices low Pied. 3680J. 3215 Filbert st

CLOCK AND WATCH REPAIRING
AA—Friedman Clock Specialty Shop MASTER SWISS WATCHMAKER Makers and Repairers. 410 13th; O 2265

7B SHOE SHINING
FIRST-CLASS SHOE SHINING, 10c 420 11TH ST

7C PATTERNS
WOOD, metal patterns, models, light mfg G W Rease 1412 Grove st Lakeside 6072

7C CLEANING AND DYEING
CLAY Street Cleaning Works Expert cleaning and dyeing; moderate prices Oakland 4410

BUILDING TRADES

CONTRACTORS—CARPENTERS.

A— BUILD

Bungalows, flats, apts in great demand We can make your money earn 20% Plans, specifications free We furnish money Phone we call
CALIF. BUILDERS CO
1534 Franklin St Lakeside 2123

ALTERATIONS — Brick or wooden houses raised or moved garages and concrete foundations built in Estimates given Pitman Co. 2110 Lincoln ave, Alameda
AA—CONCRETE CONTRACTOR. S R GADDIS. OAK 6637
ALTERATION millwork, repairing; shingling a specialty. Lake 6998
A. ORTON contractor and builder Elm 1269 68th ave and Trenor st
A-1 CARPENTER, repair remodels, no job too sml; trms Forbes. L 6568

BARR & SON

General contractors and builders Plans furnished; jobbing a specialty 52 Vernon st.; Oakland 8102.

CABINET maker builder; alteration; hardwood floors; estimates given Ph Mer 1217; evening ph Elm 971
CARPENTER builder; reliable; expert Call MacKenzie 574 17th st Phone Oak. 6530.
CONTRACTOR and builder alterations spec. F. Boerner, Fruit 3044W
CONTRACTOR, builder; plastering cement work Pd 5938. 549 36th st
CARPENTER, contractor, builder, also jobbing 852 22d st Oak 6240
CARPENTER — First-class jobbing reas; garages specialty Ftvl 230J
ED DOTY, CEMENT CONTRACTOR, R 2187 26TH AVE., Ftvl. 2501W.
FREE SERVICE—Estimates given; house raising moving, repairs, alterations; new foundations; garage; concrete work; construction work. Write Pitman Co., 3110 Lincoln ave. Alameda.
H. LANGLAND, cement contractor. 1030 52d ave Fruitvale 2786.
L. H. JOSEPH, Estimator and Builder. Remodeling a specialty. 873 Milton st.; Lake. 1244.
P. E. LEICHTER contractor or small jobs 2315 McGee ave., Berkeley
STEWART; LAKESIDE 5071 Plans. Superintendence. Repairs.

W. C. MARSHALL

GENL CONTRACTOR AND BUILDER 254 BACON BLDG; OAK 8262
Hollow tile and brick construction Plans furnished. Will help finance.

2 CARPENTERS want work; bldg., repairs, shingling; day or contract. Monte, Elm 899.

HARDWOOD FLOORS
A—HARDWOOD floors; now is the time; prices slashed. Calif. Hdwd. Floor Co.; Pied. 6432W.
BARGAIN SALE of hardwood flooring or laid finished; machine sanding; attend oiled floors. Fruitvale 476
QUALITY floors; reas. prices, customers satisfied. H. Aronson 2233 Santa Rita. Phone Fruit. 2618
YAMA Hardwood Floor Co., Oak 4716. New hardwood floor done nicely and price reasonable. 2760 Grove st.

7B PAINTING AND PAPERING
A—PAINTING, tinting, paperhanging, lead and oil; lowest prices. Fruitvale 3530J.
AA—SMITH & BRADY—Painting and paperhanging; reas.; estimates. Pd. 8059J
A. E. BOOTH, the Painter, Mer. 5341.
OLD-TIME PRICES—House painting and papering McDougall, Oak. 6082
BUILDERS property owners, let me estimate your painting, paper-hanging; work guar. Wm. Soat 5494 Fairfax av.; Ftv. 3096J
HAINES BROS, formerly Chas. D. Haines & Sons, painting, papering and tinting; reasonable rates Merritt 3020.
OLD-TIME prices; first-class mechanic; work guaranteed. Alb. [illegible]

7B PAINTING AND PAPERING. Continued
CALLAGHAN & SMITH, equipped to do the largest or smallest job of painting or decorating Pied. 2942J.
PAINTING PAPERHANGING—Accident insurance furn. R. J. York, 615 E. 11th st.; phone Merr. 4824.
PAINTING, papering and tinting done reasonable Fruitvale 3508J
PAINTING, paperhanging, tinting, day or contract; estimates free. Jones, 816 Clay st.; Lakeside 2099.
PAPERING and painting done reas.; J B Boardman, 5888 Hearn st., Oak Piedmont 1535J.
PAINTING, paperhanging, tinting; reasonable, 519 55th st. Pied 619W
PAPERING, tinting, painting, reasonable. Ph Ftvl. 3347R
PAINTING, papering, tinting; moderate prices Phone Lakeside 5160
PAINTING paperhanging, good work, low prices Kennedy Fruit 1161W.
PAPERHANGING, tinting, $2 rm up, painting work guar Fruit 757W
PAINTING, papering Sansome. F. 3519J.

SAVE THAT HOUSE

F E Kennedy, painter and decorator. 2819 Birdsall ave Ph Fruitvale 406W
TINTING painting and papering reasonable Phone Fruitvale 3140J.

ROOFING, REPAIRING, SHINGLING
F C MEYER—Reshingling and repair 2332 Webster st.; Oak 5432
A—ROOF repair paint. Pied 6655W
CONTRACT shingler; old work specialty R. E. Fields, 776 42th st., Oakland 4550
H J EDWARDS—Roof repairing and shingling; liability carried 1215 Poplar st O 1246.
J. W BOWERS shingling 25 years exper reshingling specialty; liability carried 932 14th st Oak 4753
LEAKY roofs repaired, carpentering guaranteed low cost Pied 3913W.
LEAKY roofs repaired and painted All work guaranteed Leaders and gutters properly attended to without extra charges Phone Frtvl 2715.

ROOF REPAIRING

All kinds F & B. Co, Pied 7815J
ROOF repairing and painting; moderate prices Ph Holmes Merr. 1058

Sealaleak Roof Paint

For all kinds of roofs W E Redmond, 515 E 11th st. Merritt 4824

APPLES DIRECT TO YOU

Your winter apples and 100% cider are ready for you Bring your JUGS, KEGS and BOXES BONNIE DOON RANCH—HAYWARD
One mile BEYOND "Canyon Inn." On Dublin Boulevard.

ANY girl in sorrow perplexity, needing a friend, adviser is invited to call or write Miss N Hudspeth Salvation Army Home 2505 Harrison st Oakland, phone Fruitvale 564
A—GET ACQUAINTED SOCIETY for strangers Phone Oakland 4979
Always thinking of my Cherie—H. B
GIRLS in distress or trouble of any kind will find a friend in the matron of California Rescue Home 2107 13th ave Merritt 2186.
GAS Consumers' Association reduces your bill 15% to 30% 364 12th st.
IF SICK or in trouble will pray for you grat's Unknown. Box 18015 Tribune
LADY going to New York would like to accompany child or elderly person for part expenses; leave November 5 Box 7391, Tribune.
LOUIS LEWIS—Please communicate with brother Henry Lewis, 37 Clay st, S. F.

NOTICE OF NON-RESPONSIBILITY
I, the undersigned have bought the Naval Base Chop House business, located at 419 7th st., Oakland, California and am in no way responsible for any debts or obligations contracted thereon by former owners All outstanding bills must be presented on or before Nov 4, 1921 to Pank Populare Fugazi, Oakland, Cal.
(Signed) CARL KUNICH.

NOTICE OF NON-RESPONSIBILITY.
Notice is hereby given to the public that I will not be responsible for any debts contracted for or by my wife on and after the 28th day of October, 1921
(Signed) JOHN S. VANCE

NOTICE OF NON-RESPONSIBILITY.
Notice is hereby given to the public that I will not be responsible for any debts contracted for by my wife, Sallie Thomas, on and after the 28th day of October, 1921.
DAVID THOMAS.
824 Wood st., Oakland.

We, the undersigned, have bought the grocery store of M Souza, located at 163 Eighth st., Oakland California, and are in no way responsible for any debts or obligations contracted thereon by former owners. All outstanding bills must be presented on or before Tuesday, Nov 1, 1921.
(Signed) GEO. G LUFFY CHAS R. GETZ

REBATE members 16, 89, 8271, 11431, 12298, 12300, 12304, 15444, 22601, 28317, 35607, 40040, 40144, 40153, 40295, 40387, 40430, 42311, 42421, 42425, 42463, 42614, 42692, 42725, 42726, 42978, 43146, 43263, 43282, 47119, 51215, 58601, 60032B, 60045, 60143, 60151, 65618, 68341, 68340, 68351, 71330, 74267, 78116, 79224, 80722, 80989, 91551, 95322, 98871, 98911, 98967 Call 581 14th st.

LOST-FOUND

BULLDOG — Boston; color, black; weight, 20 lbs.; white breast, small white spot on neck, trimmed ears; name "Honey Boy;" lost on Broadway; $50. 724 Bdway. Oak. 6753
BAG—Sun. eve at Tracy S. O. sta, black traveling bag; $10 reward Kretz, 3251 Liberty, Ala.; ph. Ala. 2629J.
BAG—Brown Boston, left in lavatory of court house; contained library book and personal letter; reward and no questions asked Bk. 1921J
BULLDOG, French, male, brindle, with white mark, rings; with harness; reward. Phone Pied. 4803J.
DOG—For information or return of Airedale, male, year old, answers to name of Ben; had on round leather collar, nameless plate; lost in Stockton Oct. 1. No questions asked.
$500 REWARD
1770 7th st.; Lakeside 4275.
DOG—Strayed from 757 4th ave., Boston Bulldog; answers name of "Doughty," child crying for pet, please return, and receive reward.
DOG—English bull, female, dark brindle, yr. old; answers to name "Bee"; reward. 423 8th st. O. 5109.
DOG—Airedale, ears and tail bobbed, Oak. License No 846. Please notify owner, 1532 Virginia st., Berkeley.
FUR—Brown scarf, on Carmel ave., or Oak. ave., lost Monday afternoon, Reward if returned to 212 Carmel ave., or phone Pied. 7363.
KEYS—Bunch lost Sat. night, small boot on ring; reward. Ph. Merritt 1279 or call at 353 Newton av.
KEYS, bunch, bet. Lowe's State theater and 12th-Bdway. Ftvl. 1900W.
KEYS—Reward. 2315 Market st.
LORGNETTE, with chain, on 18th st. S. P. or in San Francisco; liberal reward. Mrs. J. P. Clark, 1079 Ashmount ave. Oakland 1439.
LOCK—1 3½-inch auto wheel lock. Reward. Phone Piedmont 1610W.
PURSE—Small brown leather, October 30, p. m., containing 2 keys, gold ring, loose emerald stone; mother's keepsake, 159 12th st. apt. 8; reward.
PIN, brooch, lapus lazuli, set in silver, bet. 14th and 15th sts. on Clay. Pied. 2766J. Reward.
SCARF—Siberian squirrel scarf, near Fremont theater or on Foothill blvd. or on Peralta ave. Finder kindly notify Fruit. 460W, or 6246 Logan st., Oakland; liberal reward.
SWEATER—Child's green slipover sweater, Sunday, bet. 12th and Wash. and 14th-Bdwy., bet. 6-7 p.m. Pied. 7596

4 LOST—Continued
SUITCASE—Child's, Oct. 30, between 5 and 6 p. m., on College Ave car; reward. Berkeley 6896W.
WATCH—Gentleman's gold, lost on Seminary, bet blvd. and observa; letter "F" on fob; monogram "W. R. B." on watch; reward 5439 Ygnacio ave

5 FOUND
COLLIE—Owner can have by identifying and paying for adv. Call Pied 5282
WATCH—Initialed gold, wrist, near Woolsey Phone Pied 5501J

EDUCATIONAL

INSTRUCTION
AA—Mrs Hambleton expert teacher; grammar school work 830 Oak st.
BOOKKEEPER — Gregg or Pitman shorthand · day or even, individual instruction Parker-Goddard Secretarial School, 1121 Washington st. Oakland 6113.
BE A DETECTIVE—Excellent opportunity; good pay, travel. Write C. T. Ludwig, 896 Westover Bldg., Kansas City Mo
COMPTOMETER taught in 6 weeks; Day and Night classes 290 Bacon Bldg, Commerce Calculating Bureau
MISS Cunningham's Private Commercial School 211 14th st Lake 1171

PUBLIC SPEAKING

Speeches Edited
LEILA M BLOMFIELD LECTURER WRITER: CLASS AND PRIV INSTR POTTER STUDIOS PIED 2845J

SPANISH LESSONS

Senorita Beausejour, 341 Lenox ave, Oakland. Lakeside 2032.

MUSIC, DANCING, DRAMA.
ARE YOU learning to dance? Our teachers are all competent; lessons forenoon, afternoon and evening, newest steps always Mr. and Mrs Lorne M. Wilson; studio 640 14th st, nr. Grove Ph. Oak. 8141.
AAA—ALL dances in 3 lessons Glines private studio, 1405 1st ave, Merr 3001 Beginners especially, children's classes fancy-dance, stage wk
AAA—JAZZ PIANO playing, all pop songs, real jazz time Christensen School, 3847 Telegraph Pied 1624
AMERICAN Conservatory of Music—Thorough reliable reasonable Henshaw bldg 11th and Bdwy; Lk. 1210
A—PIANO JAZZ, play popular music in real jazz form Lakeside 309.
ACCORDEON teacher 626 Clay st
DANCE lessons reasonable Oak 4979
H J STUART, Piano Studio, 14 years in vaudeville, 595 21th st O 2813.
I write music for songs manuscript work a specialty, reas Mer 1773

LEARN TO DANCE
Latest ball room dances; short method of teaching; lessons forenoon, afternoon and evening, Maple Hall 14th and Webster st Ph Oak 2629
LERCHER violin studio, speed method 518 44th st nr Teleg Pd 115.
MADEMOISELLE ERACLE of Paris, teacher of toe, classic and acrobatic dancing. Phone Berkeley 9485R
PIPE ORGAN Rents 25c an hour. 3791 Piedmont ave Plymouth Conservatory All branches of music taught.
PIANO instructions reasonable; beginners' specialty. Lakeside 4979.
PRIVATE dancing lessons Ok 6343.
SAXAPHONE lessons $1 50, at James A. Newby's studio, 2255 86th ave. Elm. 613
SAXOPHONE, quick method, beginners a specialty, $1.25, 2502 E 15th st; Fruitvale 413W.
SAXAPHONE—Expert teacher Studio LESSONS —2336 Valdez Oak 354.
VIOLIN and piano instruction; orchestra training; 15 years' experience in S F, pupils visited; res 1946 10th ave Merritt 564 Orchestra furnished for all occasions
VIOLIN thoroughly taught F 1980W

TRADES TAUGHT.
AAA — Learn barber trade, wages paid, special rate next 5 National Barber School 417 10th st
CIVIL SERVICE examinations in San Francisco, November; position $1400-$1600, age 18 upward; experience unnecessary For free particulars instruction, write J. Leonard (former Civil Service examiner), 894 Equitable Bldg., Washington, D. C.

MEN WANTED

$5 to $10 per day being paid to our graduates Big opportunities in the Auto, Tractor, Ignition, Battery, Vulcanizing and Welding business; only a short time required by our practical shop methods to qualify; earn while you learn Our free employment office will help you
Day and Evening Classes.
Special low rates for a short time only. Call or write for free catalogue
Hemphill Bros. Auto and Tractor Schools
720 Franklin Oakland. Phone Oakland 8454. 16 Hemphill schools in United States and Canada.

LEARN mechanical dentistry; day and night courses California Mechanical Dentistry, 470 13th st., Oakland
SALESMAN — Are you satisfied? wouldn't you like to increase your earnings The I. C. S. have helped thousands of men; let them help you 309 Syndicate building.
WANTED—Girls to learn Marcel waving, electrolysis and other good paying branches of beauty culture. Specialize and earn big money; low rates for sixty days Oakland School of Electrolysis and Marcel Waving. 71 Bacon Bldg, Oakland.

HELP WANTED

12 MALE.
AA—

Community Placement Service

Room 318 City hall
Phone Lakeside 3600, Local 34
EMPLOYMENT BUREAU
For Soldiers and Sailors
SERVICE FREE

A LARGE corporation has an opening for two energetic young men in Oakland. Apply by letter by giving full details as to experience, references, etc Box 3762, Tribune.
A YOUNG man who recently broke his ankle desires a clean-cut young man to share his apartments with him, pending recovery, and in exchange for board and small compensation to render light service. Apply Apt. 6, Alta Apts, Richmond.
ALL ADVG. for "Trades Taught" appears under that heading, following "Educational."
BOY wanted to deliver packages; opportunity to learn business; neat appearance. 302 Henshaw Bldg.
BOY with wheel for all day Grand Ave. Pharmacy.
CLEAN-CUT, energetic solicitor to work on organized Burnham superione campaign. Holiday business is here. Every assistance given inexperienced men See Mr. Morris at 8:30 a m Kohler & Chase, 535 14th street
CABINETMAKERS, sash and door benchmen wanted. Pacific Mfg. Co., Santa Clara. Apply Pacific Mfg. Co., 10th and Franklin, Oakland.
CARPENTERS to figure on labor for 5-room cottage. Apply 4025 Mera st.; Fruitvale 1753J
CITY salesman; fine new holiday special; big money. Cutherth, 1512 Broadway.
FOR "Help Wanted" advts. that require an investment, see "Business Opportunities."

HELP WANTED MALE Continued

LIVE, energetic man, solicit and collect; permanent position with opportunities for advancement; salary and commission. Box 15537, Tribune, stating age, married or single, and past experience.

REED worker wanted. Berkeley Wicker Works, 1315 San Pablo ave., Berkeley.

TWO young men for newspaper work; experience not necessary; liberal pay. See Mr. Davison, 200 12th st., after 2:30 p. m.

VARNISH worker wanted. Box 7201, Tribune.

WANTED—Few canvassers for Oakland and Alameda to demonstrate and sell article of no competition; big demand by housewives. 50% profit. No experience necessary. Sample sent for 25c. Box 7199, Tribune.

WANT 2 snappy salesmen to assist me in handling prospective clients for established financial institution. 316 Dalziel Bldg.

WE have an opening in our phono. dept. for several real salesmen, who know they can sell. Hauschildt Music Co., 424 13th st., Oakland.

WANTED—All around carpenter, 98th ave. station, S. P., Dutton ave. line. Ask for Hewitt.

WANTED—Working foreman to take charge of well-casing department. Box 7329, Tribune.

YOUNG MAN, student preferred, to assist at service station afternoons, Saturdays and Sundays; small wages. Apply 122 Bay Place after 6 p. m.

2 MEN WANTED to work way through school. Can earn part tuition fee while learning. Auto and Tractor Engineering, Vulcanizing and Retreading, Welding or Ignition and Battery. Call at once Hemphill Auto and Tractor Schools, 720 Franklin st., Oakland, Calif.

3 FINISH carpenters; all winter's work. Call Oakland 1653.

18 HELP WANTED—FEMALE.

ATTRACTIVE women of personality to solicit and sell the Burnham Super Tone; campaign backed by strongest organization, giving every possible assistance to saleswomen. See Mr. Morris at 10 o'clock, Kohler & Chase, 535 14th st.

A YOUNG LADY well experienced in the grocery business and who is quick at putting up packages and taking telephone orders. Box 7060, Tribune.

AMBITIOUS, educated woman for responsible position; no exper. nec.; good salary to start; state address and phone. P. O. Box 735, Oakland.

A WOMAN to assist with care of children and light housework; reference. Oakland 6656.

COMPT. girl for cooking and downstairs work; refs. required; wages $75. Piedmont 3708.

COOK—Priv. family, $60-$80. O. 6320.

EXPER. photoplayer by roll, understanding picking rolls to fit picture; evenings only. Phone Merritt 8 after 7 p. m.

ELDERLY woman to care for 2 children for bus. couple; good rm.; small pay; no hard work. Mer. 1369.

EXPERIENCED lady solicitors. Call bet. 4 and 5 p. m. Ansel W. Robison, 1737 Broadway.

EXP. second girl; ref. Oak. 6320.

COMBINATION stenographer and office assistant; state salary expected and experience. Box 3763, Tribune.

GOOD COOK, general housework, for family of three; $50. Oak. 5854.

GIRL for power machine. Call 9 a. m., room 202, 510 11th st.

GIRL to attend office in exchange for Comptometer course. 290 Bacon blg.

GIRL or woman to assist with general housework, $40. Pied. 4297.

HOUSEKEEPER desiring good home; refs.; 3 adults. Pied. 4317W after 6 p. m.

MOTHER'S helper, $20 per month; good room and board. Phone Berkeley 6079W.

MOTHER'S helper with some exp., 2 children, good home. Pied. 3262.

NEAT, refined lady to do light housework for young people, employed; nice room; pleasant environment; $25. 1056 Annerly road, near Lakeshore. Oakland 6664.

RELIABLE girl or woman for genl. hswk. and assist with children; good room; $40. Berkeley 4492J; or 2931 Magnolia, Berkeley.

SALESWOMAN WANTED

If you can sell to high-class people we have a wonderful opportunity for you; we are doing direct by mail advertising to a selected list of people and can give you valuable, direct leads; our proposition is high-class in every respect—one that you will be glad to present to those you meet; we give you every possible assistance; profits are very liberal; you can make big money selling for us. Call at room 305, Henshaw bldg., Oakland, and ask us about this opportunity.

STRONG teacher for grammar school, not local; good salary; must hold certificate. Box 1961, Tribune.

TWO girls over 16 to write in window; experience not necessary; salary $16 wkly. Ink-pencil dept., Osgood's drug store, 12th and Wash.

WANTED — Woman of culture and tact for Southern California or around bay, by large publishing house; guaranteed income; unusual opportunity to qualify for executive position; state telephone number, Oakland Postoffice Box 161.

WANTED—Young lady clerk in drug store; must have experience with candies and soda fountain. Apply Jackson Bros., 22d and Broadway.

WANTED—Girl for cooking and a little housework in family of three adults; references required. Phone Berkeley 7823.

WOMEN can establish good business selling our goods. Franco-American Shop, 1606 Clay st., apt. 2.

WANTED—Girl to care for 2 children in afternoons and do housework in morning. Berk. 9489W. Refs.

WANTED—Neat and experienced Japanese couple, cook and second work. Refs. required. Phone Berk. 6016.

WANTED—Experienced second girl. Call after 6 o'clock, Alameda 54.

WOMAN for cooking and downstairs work. 711 Southborn st.; Bk. 7693W.

YOUNG WOMEN DESIRING TO LEARN TELEPHONE OPERATING, APPLY 1519 FRANKLIN STREET (THIRD FLOOR), OAKLAND.

$2.50 PER DAY paid one lady in each town to distribute free circulars for Economy Non-Alcoholic flavoring. Permanent position. F. E. Barr Co., Chicago.

MALE, FEMALE HELP WANTED

PUBLIC EMPLOYMENT BUREAU
STATE OF CALIFORNIA,
401 10th st., cor. Franklin.
Phone Oakland 781.

MEN'S DEPARTMENT.

1 upholsterer .... $6-$8
1 mill hand $7
1 cabinet maker; Pittsburg 75c
30 solicitors; commission basis.

WOMEN'S DEPARTMENT.
MISCELLANEOUS.

Practical nurse; institution $50
Child's nurse; 2 children; ref. $65
Second girls .... $50-$55
Cook; family; Piedmont $75
Domestics .... $25-$75
Canvassers and solicitors.

AGENTS, SALESMEN—WANTED

CANVASSER partner; small capital; position; results. Room 46, 426 12th st., Oakland.

CITY salesman wanted. Call mornings. 209 Syndicate Bldg., Oak. 8001.

WANTED — Experienced automobile salesman to sell high-class prominent machine. Must be of good personal appearance and a good closer. In answering, give references and experience. Box 7843, Tribune.

AGENTS, SALESMEN—WANTED Continued.

SALESMEN WANTED

all over California

Opportunity to become district sales-managers.

We want salesmen who can develop into district salesmanagers to handle an attractive 8% cumulative, preferred, non-assessable stock.

It is the issue of a California corporation that is about to build a beautiful and unique hotel in Berkeley. This hotel will fill a real need, both among students and general public. We can furnish valuable and direct leads to salesmen, as we are conducting an extensive direct by mail campaign.

This offers an unusual opportunity for wide-awake salesmen. The issue is an attractive one in itself and a free share of common is given with each share of preferred. Call or write immediately. Room 305 Henshaw building, Oakland.

SALESMEN WANTED

A California corporation is about to build a beautiful and unique hotel in Berkeley. It will fill a real need among both student and general public; we are cultivating the field for the sale of stock in this corporation by intensive direct by mail advertising; we are in a position to furnish valuable direct leads to our salesmen; the stock is 8% cumulative, preferred; non-assessable; a free share of common stock is given with every share of preferred; this is a real opportunity for wide-awake, aggressive salesmen. Call at room 305 Henshaw building, Oakland.

STOCK-SALESMEN.

The greatest issue ever offered in California; over

100

men on job all making money. If you have ever sold anything and willing to work and have a clean record, come and see me.

JOHN P. FAY, FISCAL AGENT
DURANT MOTOR CO. OF CALIF.,
310 FIRST NAT. BANK BLDG.,
OAKLAND.

WANTED.
SALESMEN, SALESWOMEN
Demonstrators
Solicitors, agents.
COLLECTORS' CLUB,
407 Blake Hall Block.

EMPLOYMENT AGENCIES

AA—SUCCESS EMP. O. 737
520 WASHINGTON ST., cor. 14th st.

ARTS & CRAFTS. O. 6320

Chinese Oriental help; hse. clean. 541 Webster st. Oak. 6123.

JAP. EMP. House cleaning. 305 Franklin; Oakland 5522

Nelson's Emp. Agcy. 1512 Bdwy. Lake. 1528

SITUATIONS

17 WANTED—MALE.

ANYTHING—Young man student wants to work in exchange for board and room, mornings and evenings. Phone Lake. 2500, or address 1310 Madison ave.

ANYTHING—Strong young man, 23, can drive truck; handy with tools and machinery; grocery experience, willing to do heavy work. Oakland 7861.

ANYTHING—Exp. colored chauffeur; local refs.; also washer and polisher; mechanic; need work badly. Box 7279, Tribune.

ANYTHING—Reliable man, 37, wants any kind of work or odd jobs. Handy with tools, repairing, etc. Lakeside 5027.

ACCOUNTANT, bookkeeper employed part time, wants set books to keep in order; good at straightening out and rearranging. Piedmont 1574W.

ADDRESSING—At home, by competent woman, circulars and envelopes. Piedmont 1773W.

ANYTHING — Japanese, expert day worker, cleaning, etc. Tues, Thurs. Henry, Lake. 601. Call evenings.

ANYTHING—Prefer work on poultry ranch. Have had six months' experience with poultry. N. Swift, 327 Santa Clara ave. Oakland 1340.

ANYTHING—Boy 19 wants position in wholesale house; can drive car. Oakland 6837.

ANYTHING—Young man, 32, married, wishes work as handy man or anything. Oak. 6260.

ANYTHING—Boy Scout with wheel wants work after school. Phone Oak. 8651.

CHAUFFEUR — Exp. colored, can furnish reference; private family preferred, in or out of town. Ph. Lakeside 6444.

COOK—Excellent, economical Japanese wishes position in family; no washing; refs. Write Henry Yagi, 605 Franklin.

CHAUFFEUR—Job driving private family or business house. Refs. Ph. Merritt 3917.

CHAUFFEUR—Drive any car; 9 yrs. experience; willing to do other work. Berkeley 9120W.

CHOREMAN or porter for all around work; can do any work in yard; good refs. Box 7030, Tribune.

COOK—Japanese boy; clean, industrious; good cook; wishes position pri. family; best refs. Lake. 5168.

CHAUFFEUR, experienced colored man, desires position. Phone Lakeside 4485.

CARPENTERS see "Building Trades."

DRIVER — Exp. truck or delivery; young man 24, trustworthy, wishes steady work. Berkeley 1505W.

DAY WORK—Japanese, house cleaning, washing, ironing. Phone Oakland 3487.

DAY WORK; Japanese couple; house-cleaning, washing, ironing, yard cleaning. Pied. 8490W after 5 p. m.

DAY WORK—By experienced Japanese house cleaner; at any time when you wish. Oakland 5667.

DAY WORKER; housework. Frank Ikeda Oakland 8462. Call after 7, or morning.

DAY work. Japanese boy wishes housecleaning by day or hour. Phone Lakeside 4120.

EXECUTIVE—ACCOUNTANT with 12 yrs. experience; 33 years old, have family. Last position paid $300, but was out of town. Phone Berke. 651W.

GARDENER—An elderly German of 60, wishes steady position, as caretaker, gardener or watchman, $26 and board. Box 800, Tribune, S. F.

GARDENERS—Advertise under "Gardeners," following "Building Trades" on first Want Ad page.

HOUSECLEANING—General cleaning of all kinds; floors, windows, yard, etc. A. Welke; Oakland 8973.

HOUSECLEANING man wants job on gen'l. housecleaning, by hr. 35c. Call Lakeside 596 bet. 6 and 8 p. m.

HOUSE-CLEANING — Colored man wants ceiling and window washing, floor waxing. Piedmont 8413W.

HELPER—Kitchen helper for restaurant work by first-class man; white. Phone Oakland 5160.

HOUSECLEANING, chores, anything, by competent man. Phone Oak. 4911.

JANITOR or cook, young man would like hotel, rest. or janitor work. Considerable knowledge of cooking. Either country or city. Address Box 7812, Tribune.

JANITOR—First-class, exper., apt. house (white), wishes position. Phone Oak. 8977; ask for Mr. Hope.

MECH. wants work in gar., view of later entering partnership. Can handle mach. shop. Box 7180, Trib.

NIGHT WORK—College student wants night work of any kind after school and Saturdays. Lake. 2663; Apt. I.

RANCH WORK — Man, woman and four children. Write or call. 646 Tyler st., Elmhurst, Calif.

PLUMBER and gas fitter wishes steady position. Phone Oak. 9305.

PAINTERS, ETC., see "Building Trades."

SCHOOL BOY—By the Japanese boy, wishes position in small family. Phone Oakland 8487.

17 SITUATIONS WANTED—MALE. Continued.

SALESMAN—Married man (33), desires employment retail selling; has had first-class experience in house furnishing line but is not necessarily confined to this; C. S. employer pref.; refs. Box 7285, Trib.

SCHOOL BOY—Young, neat Japanese boy; can plain cook; wants position as school boy in small family. Yama, 365 Harrison st.

SCHOOL JOB—Chinese boy wishes position in small family. Box 7214, Tribune.

SALESMAN—Young man, sales ability, highest local refs.; desires position; free to travel. Bx. 7210, Trib.

SCHOOL job; good Chinese boy wants job in Oakland. Add. Lowe Quay Hoy. Phone Oakland 9441.

WATCHMAN—Reliable, handy man, 46 years, 6 ft. 2 in.; weight 190; can take charge of boilers; good refs. 1209 Lincoln ave., Ala. Ala. 3549.

WINDOW trimmer and salesman, dry goods, gents' furnishings, 24 yrs. old, wants position. Box 801, Trib.

WINDOW washing, house cleaning by 2 colored men by hour or job. Lake. 1642, M. L. Edwards.

RETURNED SOLDIERS

CHAUFFEUR, French, ex-soldier; 10 years' experience; good references; wants position in private family or truck driver. Write G. P., 229 Hillside ave., Piedmont.

CLERK—Young married man desires work in drug store or stock room; object, learn business. Box 7281, Tribune.

CHAUFFEUR, licensed, stenographer, typist, bookkeeper, 25 yrs., married, with baby. Do anything. Lake 1118.

EX-SERVICE MAN desires work of any kind, preferably electrical house wiring or anything in building line; married and has one child. Ph. Piedmont 867W.

ELECTRICIAN—Auto electrician and auto mechanic wishes steady work anywhere. H. I. Workman, 767 55th st. Piedmont 5622W.

MACHINE HAND—Discharged soldier would like job as mill machine hand, truck driver or grocery clerk; am 22 years and married. P. M. Pedersen, 822 6th ave.; Merritt 753.

MACHINIST—A-1 all around; lathe or bench; 10 years' exp. wishes position. Experienced in garage work. Phone Fruit. 1191W. 4542 San Carlos avenue.

PAINTER wishes steady job immediately; married; 1 child. Merr. 758.

SOLICITOR — Ex-service man wishes position; has own machine. 2425 Orange ave. Ph. Fruitvale 1606W.

THOSE having jobs for colored ex-service men are requested to communicate with H. I. Richardson, 1722½ 7th st. Phone Oakland 2827. Hours 12 to 3 p. m.

18 SITUATIONS WANTED—FEMALE.

ANYTHING—Have you a place in your office for a lady 35 (good appearance), common school grad. Good typist; passed C. S. exam. Steady and willing. Have had office exp. Box 15519, Tribune.

ANYTHING—Art student supporting her mother, desires 6 hrs. work per day, home for bath and $5 a week. Country preferred. 5848 Chabot Rd., Oakland.

ANYTHING — Woman wishes dish-washing evenings, 40c an hour. Oakland 6091.

ASSISTANT—Refined woman wishes position in refined home; hrs. 10 a. m. to 6 p. m.; $12 wk. Lake. 6048.

BOOKKEEPER — Thoroughly experienced, wants position with progressive firm; can take full charge; does stenography. Box 7324, Trib.

BOOKKEEPER, cashier, typist; several years' experience. Lake. 2565.

CARE of children; lady will care for baby, 35 cents per hour; references. Piedmont 4056W.

CARE of children—Position in private home by refined lady, 3 years exp. practical nursing; references given. Oak. 2542, Oak. 7416.

CASHIER, Saleslady—Bakery, drug store, delicatessen; honest, reliable and a steady worker. Box 7288, Tribune.

COOK—Two competent young women will cook and serve dinners, luncheons, teas and parties. Menus planned and suggested. Oak. 2483.

COOK—Man and wife, colored; wife will cook, second work or nurse; man chauffeur or housework. Phone Lakeside 6965.

COOK HELPER—Japanese lady wants a position in family; cheap wages. Please call eve. Oak. 5667.

COLLEGE graduate desires clerical or office position for experience; references. Box 7283, Tribune.

COOK—Position as good cook or general housework; American; reliable. Phone Oakland 5160.

CLERICAL position; good at figures; 3 yrs. experience bookkeeping. Oak. 5918, or Box 7235, Tribune.

COOK—Japanese girl wants evening cooking or morning work. Lakeside 4587.

CARE of children, student, in evenings for board and room; wash dinner dishes. Box 7281, Tribune.

COMPANION—Housekeeper to lady living alone by competent woman. Box 15521, Tribune.

CARE of child by day or salesgirl in bakery, by young woman. Phone Pied. 1468W.

COOK—Experienced, wishes position in sorority house or family. 2626 Myrtle st.; Oakland 1680.

COOK and downstairs work; excellent help, fine cook; $75. O. 737.

DAY WORK of any kind by good woman; no washing; paint and windows done; 50c hour. Oakland 5160.

DAYWORK—An experienced Japanese girl wishes cooking, waiting, washing and ironing, etc. 4109 Piedmont ave. Ph. Piedmont 7656W.

DAY WORK—Japanese woman wishes day work, washing and housework. Oakland 8207. 474 23d st.

DAY WORK wanted by colored man and wife. Phone Oak. 5368.

DAY WORK—Woman wishes work forenoon, 50c hour. Oak. 6091.

DAY work wanted by white woman, no washing. Call bet. 6-8 Oak. 1788.

DAY WORK wanted by Finnish woman. Lakeside 5060.

DRESSMAKERS—See "Dressmaking-Millinery."

HOUSEWORK — Refined young lady attending night school would like to do housework in exchange for good home and $18 per month; good home main consideration. Phone Berkeley 5976W bet. 10 a. m. and 3 p. m.

HOUSEWORK — An experienced young colored woman wants general housework; go home nights; day or half-day work. Phone Piedmont 6580. Residence, 547 33d st.

HOUSEKEEPER — Trustworthy, reliable woman would like position as companion housekeeper or housekeeper. Piedmont 6670J.

HOUSEWORK—Young lady wants work in private family where she can attend evening school. Ala. 1526J.

HOUSEWORK and cooking—Young girl desires place to assist. 5556 Vallejo st., Oakland.

HOUSEKEEPER—Scandinavian woman with child 5, wants position, $35 or $40. Pied. 5808J.

HOUSEWORK wanted by colored woman, whole or part of day; home nights. Phone Lakeside 4815.

HSKPR.—Refined, wants pos. with business people; eld. couple, or companion to lady. Box 7427, Tribune.

HOUSEKEEPER; elderly woman for a family of 2 adults; no washing. Box 7246, Tribune.

HOUSEKEEPER—Position by woman with boy 5; good cook. Box 7200, Tribune.

HOUSEKEEPER would like position; business couple or business woman; refs. Box 15602, Tribune.

HOUSEWORK; colored girl wants day work by week. Piedmont 8413W.

18 SITUATIONS WANTED—FEMALE—Continued.

HOUSEMAID—Middle aged, good help, neat worker; $50. Oak. 737.

HOUSEWORK — Position as second girl and housekeeper. Ftvl. 704J.

IRONING—Colored woman wants ironing 2 to 4 days week. M. Reed. Piedmont 4209W.

JANITRESS or day work wanted by neat colored girl. Piedmont 3115W; call Mrs. Lytle.

LUXURIOUS 4-R.

Altamont Apts., 754 Rand; Lakeshore car; elegant, new; Lake dist.; oak floors, enamel finish; 4 windows parlor, 4 windows bedroom; unfurn.; $55. Oakland 8015.

LAUNDRESS — 2 reliable colored women wishes washing and ironing by the day. Lake. 6799.

LAUNDRESS, white, expert, wants work by day or half day at your home. 768 Lydia st., Oakland.

LAUNDRESS, good, will take home a few bundles; rates reas.; work well done. Oak. 5268, or call at 737 16th st.

LAUNDRESS — Exper. colored laundress wishes work by day or week. Phone Fruitvale 3634J.

LAUNDRESS—Curtains done up carefully by hand. Oak. 5228 morning or evening.

LAUNDRESS, white; exp.; curtains and fine work at her home. Ala. 1186.

NIGHT work 2-4 hrs. by young lady, typist, clerical, cashier or switchboard preferred; consider Sunday work. Box 1361, Tribune.

NURSE, exp. child's desires position; small baby preferred. Ph. Pied. 7108J.

NURSE—If you need nurse part of day, let hourly nurse call. Phone evening, Pied. 1584W.

NURSE—Child's exp.; give satisfaction; $60 to $65. Oak. 737.

NURSE—Practical, experienced, good help. Phone Ftvl. 1622J.

PLUMBER—Steve plumber wants steady position, repairing and installing. Oakland 6327.

PIANIST—Young lady, high school students, desires engagements evenings, as pianist for dancing class or orchestra. Box 7072, Tribune.

P. B. X. operator wants position. Phone Merritt 1520.

STENOGRAPHER desires position. High school graduate. Six month's office experience. Pied. 3288W.

STENOGRAPHER or typist desires position; good refs.; 1 year's exper. Box 3, Stege, Cal.; Berk. 9411J2.

SECOND MAID—Family; with experience; good ref; $60. Oak. 737.

STENO. or dictaphone posi.; 4 yrs. exp.; Oakland. Ph. Oakland 5426.

STENOGRAPHER desires position. Call Piedmont 436W.

STENOGRAPHER wants position. Phone Merritt 1520.

TYPIST, beginner wants work. Berkeley 2861.

WASHING—White washing of all kinds. Call Pied. 1806W.

YOUNG lady would like position in typing and general office work. Lakeside 4391.

APARTMENTS

AAA—PRIMOROSO APTS.

Completely furn. apt.; living rm., kitchen and bath; hot water and steam heat. 829 E. 19th st.; Merritt 4195.

AAA—PRIMOROSO APTS.

Unfurn.; 5 large sun. rms.; $50; heat; hot water, incl. Merritt 4195. 829 E. 19th street.

ALBION APTS.

Just completed. 3 rooms and bath, all conv., walking distance; adults. 514 28th street.

ATTRACTIVE 2 and 4-r. apts., furn. or unfurn; beautiful locality. Utopia Apts., 2912 Claremont ave. Piedmont 5448.

AAA— Palm Terrace Apts.

2106 9th ave.; mod., sunny 3-rm. and bath, comp. furn.; linen, silver, piano, phone, gar.; $50. Merritt 349.

AT LACONIA Furn. 3-rm. and slp. porch. 1520 Harrison st.; Oakland 8866.

ANNABELL APTS. — 3 front fur. rms.; steam heat, hot water; $57.50; adults. 586 24th st., nr. Grove. Oakland 1674.

ATTRACTIVE new 2-room apt., unfurnished; downtown location; 4 blocks to Capwell's, 2 blks. to 12th st. Key Route. 776 14th st.

AA—HUNTINGTON Apts., 1605 Clay st., 3-rm. furn. mod.; st. h., phone; downtown.

ACORN APTS., 1432 12th ave.—Nicely furn. 1, 2 and 3 rooms each; rent $20 to $35 per month.

ATTRACTIVE 2 and 3 rooms, furnished apts.; reasonable rates. Oakland Apts., 2557 San Pablo, ave.

APTS., furn., 2 rms. and bath, $15; 1 store, furn., $16. San Pablo ave. and 26th st.

APT. 2 Rm. mod., furn. in wicker, sun., stm., h. w., close in, $55. 1501 Brush.

AA—4-R. unfurn. cor. apt.; stm. heat, hot water, hdw. flrs., walk. dist., nr. locals. Linden Court, 1052 14th.

ATHOL, 237—3-rm. apt.; 2 wall beds; up-to-date; garage; adults only.

APTS.; sunny, $12-$20 mo. 547 E. 12th street.

A BEAUTIFULLY furn. new, 3-rm. apt.; adults; refs. 3027 Filbert st.

A SUNNY 3-rm. furn. apt. near K. R. and cars. 125 E. 15th st.

AA—OAKDALE APTS.—2-3-rm. furn. apts. 547 24th st.; Oakland 2557.

AN excep. nice, 3-rm., unf. apt.; hdwd. f.; gas r.; $32.50. 1633 10th ave.

A SUNNY 3-rm. unfurn. apt.; nr. S. P., K. R. and cars. 1046 59th st.

A FURN. 2-room opp. park; central, reas. 805 Madison st.

APT. sunny 3-room, furn. or unfurn.; near Tel. Key Route. 547 41st st.

APTS., newly built; 2 rms.; latest model; unfurn.; reas. 777 10th st.

ATTRACTIVE furn. sunny 3-r. apt. 5483 College ave. Pied. 3547W.

ASHBY APTS., 2, 3 r. furn., $18 to $40. P. b. Children. 2110½ Ashby ave.

A—LUCERNE APTS.—Sunny 3-room, beau. furn.; reas. 1925 Grove st.

BEAUTIFUL, new, sunny apartments —2 and 3 rooms, unfurn.; magnificent view overlooking Lake Merritt; close in; near car lines and S. P. trains; hot water and heat; rents reasonable. 133 Lake st., Oakland. Phone Oakland 5101.

BDWY, 2867 — Sunny, furn., 2-rm. apt.; $28 mo., inc. gas; light; ph.

CENTRAL APTS.—3 rms., unfurn.; hdwd. flrs., steam heat, hot water; rent reasonable. 482 40th st.

CASA ROSA apts.—3-room beautifully furnished; heat; hot water; phone. 1421 Market. Oakland 4164.

COMPLETE clean, sunny 2 and 3-rm. furn. apt. flats, reas. 228 5th st.

DESIRABLE furn. or unfurn. sunny lower flat in Lakemont dist. Mer. 4232.

DEL REY, 1543 Harrison—3-rm. furn.; steam heat, hot water. Oak. 8301.

E. 14TH ST., 4145—2 and 3-rm. furn. apts.; adults; garage.

E. 16TH ST. 1042—Furn 3-rm. apts.; adults.

E. 8TH, 631—A 2-rm. apt.; electricity.

FURN. apt.; view of lake; block cars and Key Route; $75. 1106 First ave. Phone Merritt 2446.

FURNISHED 3-room upper apt.; refs. 188 Moss ave.

FURN. APT., $8 wk. Lake. 6815.

HARVARD APTS., 542 25th st. — Sunny, 3 rms. and bath; cor.; front; reasonable.

HARRISON, 14th and Harrison sts.—Completely furn. 4-room front apt., $100; also 2 rooms, $80; steam heat, hot water, phone.

APARTMENTS TO LET—Continued

HOME APTS., 1525-27-29 Alice st.—Furnished apts., room and kitchenette, new. Phone Oakland 2450.

LAGUNA APTS, Lakeshore Blvd. near E. 12th st., facing Lake Merritt, beautiful view, 3 rooms, unfurn. COIT, 398 14th st.

LILLAZ Apts., 1516 1st ave.; sunny modern 2-rm. apt., furnished.

LAKEHOLM APTS., [illegible] Broadway—2 rms., slp. pch.; mod.; fur. L. 6594.

MONICA, 925 Fallon st.—2-rm. furn. apts., stm. heat, h. and c. water, $25 to $35 mo.

MIRALTA, 378 Belmont st.; lake district; 5 large rooms and bath; front; modern. Lakeside 2751, refs.

MILLER APTS., [illegible] 12th st.—Furn. [illegible] rm. apt.; steam heat, hot water [illegible]

NEWLY furnished, modern 2-3-r. apts.; also sleeping rooms; nr. S. F. trains; reas. 2102 Dwight way, Berkeley.

NOTTINGHAM, 466 41st st., Pied 4416 —Fur. 2 and 3-rm. apts.; steam heat, hot water, hardwood floors.

NEW—A sunny 3-rm. partly furn apt. flat. 1550 13th ave. Nr. K. R.

NEW, sunny 2 and 3-rm. nicely furn apartments. [illegible]

OLGA APTS., 2310 Bdwy. — [illegible] furn., priv. bath, walking distance.

PALM TERRACE APTS., 2106 9th ave.—Mod. front, sunny [illegible] furn. 3-rm., bath, $37.50 [illegible] 2106 9th ave.

PERALTA COURT APTS.—[illegible] 5-rm. furn.; also 1 room [illegible] hotel rooms. Lakeside 171.

REYNARD APARTMENTS

Elegant, new, unfurnished 2-room apartments; all outside rooms; electric ranges; two wall beds [illegible]

ROCKRIDGE district, one block College ave. and K. R.; lower, modern 4-rm. $50, and garage; unfurn.; $55.00. CLAREMONT REALTY CO., 5673 College ave. Pied. 5057 or 6929.

RAYMOND Apts., 1151 Alice—4-rm. nicely fur., newly papered, carpeted; sunny corner.

ROSLYN APTS., 35th-Telegraph ave 2 and 3 room furnished apts.

SUNNY 3-room apt.; close in; newly renovated; lights, water, gas and phone included; $35 per month. 2822 Valdez st.

SUNNY, 2-rm. apt.; partly furnished; wall bed; steam heat; nr. cars and K. R.; $30; adults. Oakland 2157.

SUNNY 2-room furn. apt.; slp. porch; garage. Fruitvale 1845W.

SUNNY three-room furnished apt., private bath; adults. 682 35th st.

UNFURNISHED 3 roomed apt. 4238 Park blvd. Merritt 1660.

VENDOME APTS.

3-4 rooms, furn comp. 1174 Jackson.

WHITAKER ARMS—4-rm. sun. fur.; 2-rm. fur.; close to U. C. and trains; garages, storerooms. Berk. 3122.

3-RM. apt.; nice grounds. 1036 60th st.

2-RM. furn. sunny apt., nr. College and Claremont. Pied. 5181J; $28.

3-RM. bungalow apt., furn., $25. 594 42d street.

3 LGE. rms., clean; $35. Lake. 2751.

3-ROOM sunny apt. flat, partly furnished. Phone Piedmont 5187W.

4-ROOM apt., nicely furnished, splendid location. Adults. Pied. 7390.

2-ROOM furn. apt. $27.50, including elect., ph., hot water; clean and neat. 1116 Oak st.

2-3-RM. APTS., steam heat, hot water. 160 E. 14th st.

2-ROOM furn. apart., clean, sunny; nr. cars, trains. Berkeley 4518J.

37TH ST., 619—Sunny 3-rm. and bath fur. apt. inclu. sleeping porch and garage. Adults. $40.

20A—APARTMENTS WANTED

GENTLEMAN wants furnished apartment in good locality. Box 15684, Trib.

HOTELS

HOTEL SUTTER ABSOLUTELY FIREPROOF

14th and Jefferson streets, Oakland. Modern; high-class; all outside rooms; weekly, monthly rates reduced to permanent guests.

HOTEL WALDORF

1441 Broadway; reasonable rates.

HOTEL ATHENS Mod. rms Daily-weekly rates.

1560 Bdy., next P. O. Louis Aber, mgr.

OAKLAND HOUSE—475 7th, single or double rms., all conveniences, from $2.50 up a week. Oak. 7002.

BAGGAGE MOVERS

THE MERRITT Express. Oak. 3163.

FURNISHED ROOMS

ALAMEDA, Central av., 2101—Large sunny room, partly furnished, or will furnish complete; board if desired; conv. to trains. Ala. 4042J.

ALAMEDA — Beautiful, sunny, front room; $15 for 1; $20 for 2; board if desired. 1224 Chestnut street. Alameda 3884W.

ATTRACTIVE front room, cont. hot water; faces lake; beaut. loc.; walk. dist., nr. S. F. tr. Suit 1 or 2, perm., ref. Mer. 2501.

ALCATRAZ AVE., 337—Furn. front room; all home conveniences; breakfast if desired.

A SUNNY room with sleeping porch; private family. Oak. 5395 before 9:30 a. m. and after 4:30 p. m.

ATTRACTIVE room in modern home to gentleman; heat, hot water, private family; Lakeside dist. M. 2443.

ATTRACT. front rm. in private home; heat, all conveniences. Lake. 3565.

BERK., 2117 Center—Fur. and hskpg.; 1 blk. to cars, S.F. trns., U.C. B. 3078.

BERKELEY—$10; furnished front room for commuter at station; phone and bath. Berkeley 6871J.

BERKELEY—Nicely furnished front room for 1 or 2 men. Berk. 8083W. 2126 Channing way.

BERKELEY—2 nice, furn. rms. for light housekeeping; rent reas. 2602 Grove street.

BERKELEY, sunny furn. rm., h. wat., bath; gentlemen; nr. S. P. Bk. 8402.

BRUSH, 1131—Sunny 3-rm. and 2-rm. suites; gas, electricity.

BERKELEY 1906J, Claremont home, near Key and College cars; $13.

BERKELEY—2 large sunny rms.; convenient to K. R. Berkeley [illegible]

BY lake, room private home; gentleman; bath and phone. Oak. 3462.

COLLEGE AVE., 2824, Berkeley—Select rooms in a beautifully furnished home, near U. C.; members to have full use living, dining rms. and kitchen. Berkeley 8822W.

DANA ST., 6351—Furnished front rm., suitable for one or two gentlemen. Breakfast if desired.

E. 18TH ST., 820—Furn. room for 1 or 2 working girls; C. S. family.

E. 14TH ST., 710—Sunny large new furnished room, 1st flr. frt.; $15 mo.

FRUITVALE AVE., 1525—Cozy, front, sunny room; refined woman; nr. library and E. 14th st.; rent reas. Fruitvale 8231W.

FIFTH AVE., 1738 — 2 sleep. rms. Breakfast considered. Reas. Nr. all cars.

GROVE, 1925—Nice sunny room; hot and cold water; bath; steam heat.

HARRISON, 1551—2 sunny fr. rms., liv. rm. and bedrms. Davenport and fireplace in liv. rm. All conv., inst. water heater; run. water.

HARRISON, 1527—Rooms and light housekeeping; tel., bath; central.

HARRISON ST., 1529—A large, nicely furnished, sunny, front room; heat; running hot and cold water; bath; phone.

JACKSON ST., 1616—Sunny sleeping rooms and garage, close in. Phone L. 2612.

FURNISHED ROOMS—Continued

LESTER ave., 426—Furnished room for rent.

LESTER Ave., 311—Sunny S. & E. rms. Heat, con. bath; conv. to trains.

MARKET ST., 1693—Car. 3 rooms, bath; nicely furn.; adults only, car lines and S. P.

MAGNOLIA, 2921—4 furn. rms.; all mod. conveniences; new furniture.

NEAR LAKE; [illegible] room; [illegible]

NICELY furn. rm. for one or two [illegible] refs.; nr. K. R. [illegible] Mer. 1027

OAK ST., [illegible] steam, hot water [illegible] gentleman. Apt. [illegible]

OCEAN View Drive, 5847, nr. College —Nice furn. rm. for business man or woman; furnace heat.

PIEDMONT, 5115—Large sunny modern rooms in elegant home; close in and to trains; reasonable; free phone.

RUBY ST., 5902, nr. 40th st.—[illegible]

RM. [illegible]

SAN PABLO, 3142—[illegible] furnished rooms; [illegible] downtown.

SYCAMORE ST., 582½—Sunny, clean corner, parlor, bath, and kitchen, separate entrance.

SUNNY steam-heated room. Pied 7934J.

TELEGRAPH AVE., 2317—A nice furnished room, near K. R. and S. P. trains.

TELEGRAPH, 5121—1 sun. front room, also 1 hskpg. rm.; mod. conv.; cheap.

WESTERN AV., 21, nr. Moss—Modern sunny front room; near Piedmont car and Key Route; reasonable. Pied. 3654W.

WEBSTER ST., 1523—First class room suitable for two business people, centrally located.

WEBSTER, 2811—Furn. room; private family; for 1 or 2. Oakland 6256.

WEST ST., [illegible]—Sunny furnished room; rent reasonable.

3RD AVE., 1524—Attractive room, steam heat; close in; refs.; Protestant. Merritt 4066.

5TH AVE., 1533—Nice sunny sleeping room, $10.

7TH AVE., 819—2 large sun rooms; no sick; adults; nr. cars and trains.

10TH ST., 1354, nr. Kirkham—Sunny front modern; 1 young man $3; two $2 each. English family.

13TH ST., 203—Pleasant, new furn. rm., heat, all conv.; private home.

17TH ST., 574—Large sunny front room; phone and bath; gent. pfd.

21ST ST., 580—Beautifully furnished, sunny room. Lakeside 2119.

27TH ST., 509—Sunny rooms; walking dist.; priv. conv.; ph.; near all cars.

28TH ST., 696—Large sunny front rm. for lady. Walk. dist. to S. P. and K. R. Breakfast if desired.

35TH ST., 559—Sunny room and garage in private home.

43D, 559, nr. Telegraph ave.—3 single rooms; private family; gentlemen. Nr. Key Route. Phone Pied. 6024J.

ROOMS TO LET—UNFURNISHED

ALAMEDA—1635 Morton—2 sun. unfurn. rms.; rent reas.; nr. S. F. trains; adults. Ala. 3272W.

MILTON ST., 828—3 large sun. rms.; gas, bath, elec., wash tray on porch; water free; adults. Lake. 4226.

UNFURN. room and slp. pch.; nr. 40th and Bdwy.; adults. Pied. 2218W.

18TH ST., 611—3 rooms unfurnished; all improvements; near San Pablo ave.

UNFURNISHED ROOMS—WANTED

COUPLE wants one or two unfurnished rooms for light housekeeping. Call Pied. 2589J.

WANT 26 unfurn. rooms. 371 12th.

HOUSEKEEPING

ALAMEDA, 1012 Walnut st. — Large sunny, clean hskpg. rooms, $4.50 per week, inc. gas, elec., use of bath and phone, nr. S. P. and cars. Alameda 1186.

ALAMEDA, 2615 Buena Vista — 3 hskpg. rms. with bath and elec; $5 a wk.

ALAMEDA, 512 Santa Clara av.—2 nice rooms, furn., southern exposure, with shelter for car; also single rooms; all conv. Ph. Ala. 283.

ALAMEDA—Two modern housekeeping rooms. 2104 Alameda ave.

ALICE, 822, cor. 9th st.—Two sunny housekeeping rooms, furnished.

ALICE ST., 1224—Downstairs room with kitchenette; also 1 room.

ALA., 1118 College ave.—Mod. 2 and 3-room suites; nr. cor. San Jose ave.

ALAMEDA, 1729, Everett st.; 2 furn. hskpg. rms.; bath, elec.; $20 month.

ALICE St., 1821—2 large rooms, well furnished, and kitchenette.

ALAMEDA, 1818 Pacific ave.—2 or 3 rms. furn.

ALICE, 1835—Two large sunny rooms, third floor; $20; everything found.

ALAMEDA, 1533 Verdi st.—2 sunny rooms and kitchenette.

ADELINE, 1115—1, 2 and 3-rm. sunny; $18, $25; gas and elec. included.

BERKELEY—2 light hskpg. rms.; 1 large front room suitable for 2. 2032 Kittredge st.

BERKELEY—2124 Ward st. 3 furn. hskpg. rms.; inquire at address.

BERK., 2107 Dwight way — Choice sunny clean 2-room suites; reas.

CASTRO, 1811—Two clean bedrms. and kitchen; also large hkpg. rm., bath.

E. 12TH ST., 308—Light housekeeping rooms; reasonable rates.

E. 14TH ST., 1304—Sunny two-room suite. Mer. 233.

E. 17TH ST., 1444—2 outside sunny unfurnished rooms. Mer. 1379.

E. 14TH ST., 2036—3-rm. hskpg suite, $28; also single; elec.; gar. Ft. 2636.

E. 12TH ST., 547—Front 2-rm. suites, $4 wk. up; children permitted.

E. 15TH ST., 210—Well furn. suites and single, comp. for hkp.; gas, elec.

E. 11TH ST., 915—Sunny 3-room suite, 2 bedrooms, kitchen, $35.50. Mer. 890.

ELM ST., 3419, nr. Teleg av. and 34th st.—Small suite; adults.

E. 15TH ST., 328—Ft. sun. suite; also room and kitchen; heating stove.

ELM ST., 3142—1 or 2 fur. rooms and kitchenette; gar. Phone Pied. 916.

ELM ST., 3419, nr. Telegraph av. and 34th st.—Small suite; adults.

FILBERT st., 1022—Two sunny front hskpg. rms., wall bed; ½ blk. from K. R.; neatly furn.; reasonable rent.

FURNISHED rooms for housekeeping apartments and sleeping rooms; modern; free phone. 915 Market st.

FRUITVALE, Logan st., 3247—2 unfurn. rms.; gas, water, light; $16.

FILBERT ST., 1236—Nice sunny rm., kitchenette, private bath, $25 mo.

FILBERT, 1930—Kitchenette, dining r. and living r.; all front; phone.

GROVE ST., 3642—Two large, clean, sunny furnished housekeeping rms.

GROVE ST., 4604—Sunny furn. rms.; gas, light, ph. free. Pied. 2286J.

GROVE ST., 2557—2-rm. sunny; comp. furn.; cor. suites; newly renovated.

GROVE ST., 2557—3-rm. sunny; comp. furn.; cor. suites; newly renovated.

HARRISON, 1476—Newly decorated housekeeping rooms, one with private bath; every convenience; with or without garage.

HARRISON ST., 1464—Large clean sunny hskpg. rooms, reasonable.

JACKSON ST., 351—3 suites of 1 rm. and kitchenette, $4 wk. Gas & light.

HOUSEKEEPING ROOMS—CON.

JACKSON, 1543—2 rooms, $20.

LINDEN ST., 1423—2 upper housekeeping rooms, $20.

LINDEN ST., 1421—2 upper housekeeping rooms, $20.

LINDEN ST., [illegible] rm. and kitch.; also single [illegible]

MARKET ST., [illegible] bath; [illegible] car lines and S. P.

MYRTLE ST., [illegible]

MADISON, [illegible]

MADISON ST., [illegible]

MAGNOLIA ST., [illegible]

MADISON, [illegible]

MYRTLE ST., [illegible]

MYRTLE ST., [illegible] large 2-rm. furn. suite; [illegible]

MADISON, [illegible] hskpg. rms.; [illegible] elec. free; $18 per mo. Oak. 925.

MARKET, 1101—[illegible]

MYRTLE ST., [illegible]

SAN PABLO AVE., [illegible] front; [illegible] housekeeping rooms; [illegible] and bath; garage optional.

SAN PABLO, [illegible] sunny 1 & 2 rm. suites, one with priv. bath; free gas, elec., heat and h. water. Room. Also single rm. with h. water; reas.

SAN PABLO 2418—2 rms. $5, $6 week inc. gas, water, light, furn.

SAN PABLO AVE., 1724—Furnished rooms for housekeeping.

TWO newly furnished rooms. 785 11th st. Oak. 7245.

TELEGRAPH, 5632, nr. K. R.—Sunny furn. hskpg. rms., garage.

WEBSTER ST., 2812—2 clean sunny rms., everything inc., 2 adults, $26.

WEBSTER, 2812—Lg. rms. suit. working people; adults only; rent reas.

2D AVE., 1509, cor. E. 15th st.—Sunny front rm. and kitch.; elec.; garage.

5TH AVE., 812—Large, airy, well furn. rooms, $25, gas and elec. inc.; one large single rm., $18; they are extra nice, near cars; close in.

5TH AVE., 1555—Furnished suite; near Key Route and local cars.

5TH AVE., 1525—2 hskpg. rms., $21; gas, elect., bath, inel. nice furn.

7TH ST., 755—Room and kitchen complete, $4, single, $2.50; gas; bath.

7TH ST., 280—2 sunny front room apts., all conv.; reas. Vacant 1st.

8TH ST., 1280—Newly furnished suites, $15; rooms, $2 and up.

8TH AVE., 2136—2-rm.; elec. lights; etc.; $15. Phone Merritt 4280.

8TH ST., 574—1 and 2 rms. hskpg. clean outside rms.; $3 to $5 per wk.

10TH ST., 171, nr. Jackson—Clean sunny room, $3.75; gas, lights, bath and room laundry included; pleasant home for lady or man.

11TH AVE., 1546—Furn., 3, 4-r. and bath; sunny; heated; clean; cars; trains; school; $35 to couple.

11TH ST., 226—Furn. 4 rms., bath, elec., comp.; reas. to right party. Lake. 3184.

11TH ST., 785—2 newly furn. rms. for housekeeping. Oakland 7245.

12TH ST., 253—2 sunny bay window hskpg. rooms. Positively clean.

12TH AV., 2619—2 clean sunny hskpg. rms., gas., r. w., garage. "F" car.

12TH ST., 222—Furn. rm., kitch., $4.50 week, including everything.

12TH ST., 725—Clean, light rms., reas.

13TH ST., 766—One small hskp. room, nice for gentleman; $12 mo.

14TH ST., 610—Large room, r. w.; $4 week; near City hall.

14TH ST., 932—Lge. sunny rm., elec. range, fireplace, cars; $16.

17TH ST., 776—2 furn. housekeeping rooms; adults.

18TH ST., 1721—Nice 1 or 2 housekeeping rms. large yard, reasonable.

14TH ST., 755—Extra large 2-rm. suite, private bathroom. Adults. $20.

15TH ST., 840—2 rooms; gas and elec.; close S. P., school; $22.50 mo.; also 2 rms., partly furn. $15 mo.; call morning. Lakeside 6032.

16TH ST., 634—3-rm. sunny suite for hskpg.; bath, gas, elec., ph., adults.

18TH, 598—Lg. rm. and kitchenette, 3-rm. suite, sun. slp. rm.; close in.

19TH ST., 555—Nice front room and garage.

20TH ST., 624—Furnished housekeeping rooms; reasonable.

21ST ST., 465—2 2-rm. furn. suites; $18-$22 mo.; nr. S. P. and Key sta.

21ST ST., 571—2 rms. $20; elect., water free, nr. Market street.

22D ST., 526—3-rm. suite, clean, sunny, large attic room suitable for man. Oakland 1422.

23D ST., 579—Two clean, sunny, furn. rooms; reasonable; close in.

24TH AVE., 1533—2, 3, 4 rm. suite with elec., w., gas and coal. Furn. $25 to $35. Fruit 170R.

24TH ST., 367—Sunny 2-room suites; hot and cold water; $5 up.

26TH ST., 426—Housekeeping rooms for rent; couple or people employed.

29TH ST., 628—Two clean, sunny hskpg rooms.

33RD ST., 703—2 furn. hskpg. rooms, clean, reas.; good location. Phone.

38TH ST., 465, near Teleg.—2 nicely furn. rooms and use kitchen.

41ST ST., 1012—3 sunny unfurn. hskpg. rooms; $20; gas, elec., water included.

41ST ST., 564—3 mod. sunny furn. hkpg. rms., half block S. P. station; priv. bath and phone; adults.

44TH ST., 736—3 nicely furn. rooms and bath, regular kitchen.

59TH ST., 1036—2 clean sunny hkpg. rms., gas, elec. and bath; garage if desired; 1 blk. east of San Pablo and S. P.

63RD ST., 1817—E. Grove, 2 sun. hskp. rms., rent reas. Call afternoons.

96TH AVE., 1406, opp. drug store—Large, sunny, hskpg. rm.; gas; elec. free; $3 week.

24A — HOUSEKEEPING RMS. WTD.

HOUSEKEEPING room with kitchenette for one; must be clean and reas. Address Box 7327, Tribune.

BOARDING

A LOVELY rm. for 2; r. w., sunny; board opt.; reas. Merritt 2831.

AA—Rm. and board 2 gentlemen; home cooking, plenty of it. Pied. 6150.

BUSINESS woman; 2 meals; beautiful Claremont home; College cars, Key trains 1 block. Piedmont 7132.

BERKELEY, 1940 Parker—Large sunny rm.; fireplace; 2 bus. men. 4 min. to S. P., K. R., 2 st cars. B 3969-J.

BERKELEY—In private home; two men; $40; near campus and S. P. trains. Berkeley 5897W.

E. 19TH ST., 2324—Large rooms, board and bath; $8 week.

GROVE ST., 3038—Room and board, priv. family, for gentleman. Pied. 3844W.

GROVE ST., 3562—Room and board; a real home. Piedmont 7079.

HILLEGASS AVE., 2635—Fine neighborhood; excellent table, sunny rm.; cultured people; married couple or ladies; near transportation; garage. Berkeley 3839J.

HEATED room for 2 with excellent table in private family; garage. Pied. 5381W.

HARRISON ST., 1469—Room and board; very desirable.

HADDON RD., 473—High-class priv. residence; ref. required. Merr. 2834.

JACKSON, 1400—Large double room; fireplace, steam heat; priv. dressing room.

ROOMS AND BOARD—Continued

JACKSON ST., 1400, corner 14th st.—Elegant rms., board; excellent table board. Mrs. Robinson. Oak. 5694.

JACKSON, 1543—2 meals, $10 week.

LINCOLN, 2003; Alameda — Large sunny front room, suitable for 1 or 2; modern conveniences; excellent board; near cars and trains. Alameda 1542W.

MADISON ST., 721—Board and room for rent, private fam.; home-cooked [illegible] furn. table board.

[illegible] ST., 1122—Lovely rm. with good board, nr. Tech and 40th st. K. R. [illegible]

[illegible] AVE., 2316—Sunny room, [illegible] board; private. Ftvl. 2105J.

ROOM and board, private family; splendid home; all conveniences; [illegible] distance [illegible] Oak. 9445.

ROOM, board for 2 in private family; walking distance. Lakeside 3975.

[illegible] rms. with board; priv. family; [illegible]

VACANCY for 1 or 2 gentlemen; [illegible] conveniences. Mer. [illegible]

WILLIAMS ST., 150—Sunny front room with board for women.

20TH ST., 575, nr. Bdwy.—Sunny rm., best of board for two. Lake. 1518.

24TH ST., 260—Nice large front rm. with garage; board if desired.

28TH AVE., 1107—Room and board 2 men or man and wife, $40 per month each.

WHERE TO EAT

HOME cooking; priv. home; breakfast or dinner; near cars. Piedmont 329.

KINDERGARTENS.

BUSINESS MOTHER

How about your child? Two trained kindergarteners, playground director, grad. nurse at Waverly Kindergarten, Boarding, day school, auto service. 231 and Waverly sts.; Oak. 1272.

HALLS FOR RENT.

AAHMES HALL, 1260 Harrison st., day or night; seating capacity up to 700. For further information see recorder, Aahmes Temple, 12th and Harrison.

LARGE dance and banquet hall for rent for all occasions. Apply premises, 5030 San Pablo ave.

CHILDREN BOARDED

BUSINESS people who prefer their children with them, may find apt. and care of children during day; everything furnished. 628 28th st.

CHILDREN — Month or day; prac'l nurse. Mrs. Herrs. 936 Filbert. Oakland 8371.

CHILD to board. 705 Alice, near 7th.

GOD'S sunshine and human love for baby. Hickory Hall, 747 5th ave.

INVALID HOMES.

A BEAUTIFUL HOME

ELDERLY COUPLES; CONV. M. 1927.

MENTAL, chronic, convalescent case accepted in cheerful home. Fruit. 3215J. Spec. rates for contract cases.

MISS Johnson's Convalescent Home; elderly invalids, bed-patients, mental, lowest rates. Merritt 790.

PRIVATE HOME—Will take chronic cases or semi-invalids; best of care. P. O. Box 184, Alameda.

PRIVATE home for chronic and incurable cases. 543 55th st.

SANATORIUM for chronic and rest cure patients; special attention given to diet. Oak. 5835. 1521 Madison st.

FLATS

FLATS TO LET—UNFURNISHED

A1 UPPER 5 rooms; sunny; good neighborhood; hardwood floors; garage; near city trains and Tech High; $45; prefer to rent to party buying kitchen linoleum and gas-coal range and water heater; cash or terms; rent $10 less similar flats. 4144 Howe st.

A SIX-ROOM lower flat, good location, close in. Apply at once. Maiden, Rittigstein & Co., Real Estate, 1810 Broadway. Lakeside 4300.

AA—5-room, sunny, upper, modern; oak floors. 2604 Harrison st.; $55; adults only. Ph. Piedmont 737W.

ATTRACTIVE 3-room apt. flat, mod. Near lake and cars. B. & B. Realty Co., Oak. 8662.

BERKELEY — Five-room lower flat for rent; $42; no children. Berkeley 5577W.

BEAU. upper flat; key 4438 E. 14th st.

E. 14TH nr. 26th ave.—6 nice upper sunny rooms on K. R. Mer. 845.

E. 10TH ST., 536—5 or 4 rms.; rent incl. water, gas, elec.; reasonable.

FLAT—4 rms. and bath; ½ blk. K. R. and cars; walking dist.; $35; adults. 114 E. 15th st.

JUST completed—4 beautiful apartment flats, 3 and 4 rooms; ranges, linoleum, etc. 41st st., nr. Webster, near Technical school.

LOWER furnished flat of 4 rms., piano, $25. 3874 Shafter.

PARTLY furn. 6-rm. lower sunny flat; adults. 1224 E. 24th st.; gar.; $45.

SUN. cor. 4-rm. flat; fireplace; water free; nr. Grove, Shat. K. R.; $30. 5802 Dover. Berk. 6852J.

SUNNY cor. 4-room flat, fireplace; water free; near Grove, Shat. K. R.; $30. 5802 Dover. Pied. 6852J.

SUNNY upper 5-rm. flat with garage; near South Berkeley S. P. and Key Route trains. Piedmont 6976J.

SUNNY 4 rms., slp. porch; $25; adults. 2715 10th ave.

UPPER flat, 4 rms., bath, sl. pch., renovated, conv. 1362 6th ave., nr. E. 14th.

UPPER 4 rms. and bath, sunny; good location; 1 blk. car and trains. 2736 Parker. Berk. 1693W.

UPPER 5-rm., near Foothill blvd. and ferry line. 1914 47th ave.

UPPER 5 rooms and garage at 2606 San Pablo; Oakland 7172.

UPPER, sunny, 4-rm. apt. 517 Apgar.

$22.50—LOWER 5-rm., gas, elect., good plumbing, large sunny place. 2524 24th ave. Frtv. 1922W.

2D AVE., 1105—Sunny lower flat; reas.

4 AND 5-RM. flats; steam heat. 1555 Webster st.

3-RM. and bath, mod., unfurn. flat; hdwd. floors; hot water heater; base.; yard; 1 blk. to K. R. and S. P.; 4 cars; $32.50; water incl.; adults. 1909½ Harmon st., Berk.

$32.50—SUNNY 5-room upper flat; very desirable. 3143 Adeline st.

4-ROOM sunny new flat; 2 blks. K. R. and 1 blk. to cars. Pied. 6006W.

40TH, 736—Upper flat of 6 rms., including water; $37.50 mo.

4-ROOM flat. 2106 Clinton ave., Ala.

5-ROOM flat, bath. Pied. 4418W.

38 AVE., 2301—4 rm. mod flat. Ph. 2047.

FLATS TO LET—FURNISHED

ALL private, sunny, 3-room, furnished flat; garage; phone; close to S. F. trains. Berkeley 3367J.

ALAMEDA—Nice, sunny, use of ph., priv. bath; water free. Ala. 1348W.

ALAMEDA—Nice furn., use of ph., priv. bath, water free. Ala. 1348W.

COZY, furn., sunny, 3-rm. flat; mod. conv.; no children; water free; $30; ref. 2417 12th ave.

CORNER, sunny 4-rm., mod.; near K. R. 848 54th st.; ph. Pied. 3111W.

LOWER flat of 4 large rms., bath and garage; sun all day. 452 66th st. Pied. 3635J.

LOWER 4-rm.; water free; adults; $35. Inquire 675 33d, near Grove.

MODERN 4-rm., finely furn., sunny. 2127 Ashby ave., Berkeley; adults.

MODERN 5-room flat. 3136 Grove st.; Piedmont 5731.

NEWLY renovated lower flat, 5 rms.; adults. 2113 Myrtle st.; Oak. 4903.

FLATS TO LET, FURNISHED—Cont.

SUNNY, well furn. flat of 5 rooms, glass slp. pch.; garage; adults; $55. Nr. Key Route, Grove st. 835 56th st., Oakland.

SUNNY, clean and convenient 2-room flat. 774 13th street

SUNNY 3 or 4-rm. incl. water, garbage and ph. 1381 8th st ; Lk. 1155.

SUNNY mod apt Pied. 1220W

UPPER front apt., 5 rooms, bath, hot and cold water; furn. complete; $65, adults Oakland 1650

4-ROOM, very desirable and convenient to K. R. and Tech 535 Kempton ave.; Piedmont 6057W

4 ROOMS and bath; free water adults 575½ Vicente st., near Idora.

33D ST, 631—Well furn 5-rm. flat, every room sunny, $50, also 3 rooms, $35.

5-R. up., nr Teleg. car, K. R 540 41st st. Pied. 5122J.

3 RMS. bath; $22, adults 626 Fallon

5-RM. upper flat, sunny; car, complete, clean, piano. 40[illegible] [illegible]d st

5-ROOM sunny, lower furn flat, $45 Inquire 842 20th st

HOUSES

UNFURNISHED

ALA.—Bung., 4 rms. and bath, nr station, Theodore Court, 724 Central

FOR RENT—6-room house, only $35 month, including gas and water; possession next Monday call early. People's Realty Co, Rms 225-226, Blake Block, 1121 Wash st

FOR RENT—New modern 6-R bungalow and garage, $65.00 monthly. Apply 1650 28th ave Oakland

FOR RENT—5-room house at 1321 Ashby, Berkeley.

HOUSE arranged for three families; gas and elect ; nr Moore shipyards Oak. 1774. Sunday, Piedmont 3765J

IF YOU CAN'T find the bungalow, apartment flat or house you want, visit our Free Rent Bureau If it's for rent, we have it
BREUNER'S
"Everything for the House"
CLAY, AT 15TH

5-ROOM modern cottage; all built-in features; lot 50x120, fruit trees, berries, price $3150 See owner; terms 1424 65th ave., E 14th st., Oakland

7-ROOM house, suitable for 2 families 1223 53d st.

5-ROOM cottage; large lot; good location; rent $27.50. Oak 2160; 512 Syndicate bldg.

6-ROOM house near Fremont High; S F. locals Fruitvale 214W.

5-RM cottage, nr. K. R ; adults Oak 4084.

7-RM. new mod bungalow; Moraga ave. in Piedmont Oak. 5659.

6-RM., sunny house and garage; 7½ blks. H car. 2416 E. 24th st. Merritt 880.

4-RM. rear cottage, $15. 2134 Linden st. Key at 1129 Bdway

3A—HOUSES UNFURNISHED—WTD

WANTED—Unfurnished house, 7 rms. or more; have children; east of 10th ave.; rent moderate. Phone Fruitvale 1197W

5-ROOM bungalow by adults by November 7th; North Oakland or Berkeley preferred; close to S. F. trains. Box 7282, Tribune.

6-ROOM flat or bungalow nr. trains; gar.; will lease; ref. Pied. 7047W.

HOUSES TO LET—FURNISHED

BEAUTIFUL home in desirable part of Claremont; eight rooms, completely furnished; magnificent view; furnace and garage.
JUSTER & BAIRD
2027 SHATTUCK AVE.
PHONE BERKELEY, 44

BERKELEY—Artistically furn. 4 rms. and garage in Claremont; close to transportation Berkeley 7283.

E. 10TH ST., $36—3-rm. cottage; neat, clean; bath, gas, electricity.

FOR 1 mo., house 6 rms., nr. lake and trains. Furnace gar., Ruud heater, piano. Write 626 2nd st., Hayward.

FUR. 4-rm. cottage, bath. 5719 Dover.

LEASE—4-room house, rear; clean, sunny. 5353 Thomas st., ½ blk. to Rockridge car

LEASE 7 rms.; hdwd. flrs., piano, slp. pch.; nr. cars, K. R.; $75. Pied. 623J.

$25—PIANO, 3 rms., San Pablo, Berk. Phone Ftvle. 196J, p. m. only.

4 ROOMS; gar. 3742 Loma Vista ave.

4-ROOM COTTAGE FURN.

$40; furn. cottage; fine location; large lot; place for chickens SUTTON & HOWKINS, 367 12th st

2-ROOM cottage for rent, water and light free. 5728 Telegraph ave.

3-ROOM apt. bungalow, furnished; rent $35; yard, etc. Myers, 420 15th st.; Lakeside 2019.

6-RM. house, Lake dist.; party renting same must buy furnishings; cheap rent; can sublet. Lake. 1518.

6 RM.; fur., except bedding, linen and cutlery; mod. convs.; piano; electric washer; excel. neigh.; adults only; refs. req. 694 Brockhurst. nr. Grove. Owner. Pied. 2360J. $67.50.

4-RM. cottage, $25; furniture for sale, $135. Call before 5 p. m. Real bargain. 1036 55th st., near San Pablo.

6-ROOM furnished house; garage. 923 34th st.

$32.50—7-rm. h.; fine cond.; close-in; sunny; fit for two families. P. 8675J.

$20—3-rm. cottage, near S. P. 23d ave. sta. Key at 1302 25th ave.; adults.

HOUSES FURNISHED—WANTED

REFINED couple want to rent furnished bungalow, permanent. Give price. Box 7220, Tribune.

WANTED—4-room house or flat, furn. or unfurn., close in, nr. S. P.; adults; perm. Ph. Berk. 9[illegible]37R

4 or 5-ROOM house, furn. or partly; 2 people; West Ala. Box 7280, Trib

6-RM. furn. house; nr. K R. or S. P. trains; state rent. Box 7394, Trib.

3 OR 4-ROOM furnished house; lower flat; close in; child. Oakland 9424, after 5 p. m

OFFICES-STORES

ART STUDIOS.

BROADWAY stores, new. 2809 Bdwy.

DESK with phone. 219 Syndicate bdg.

FOR RENT—SECOND STORY OFFICE SPACE, SUITABLE FOR SAMPLE ROOMS OR LIGHT MANUFACTURING PURPOSES. APPLY MR. BROWN. OAKLAND TRIBUNE

LARGE place; good for store or shop. 4418 E. 14th st. Fruitvale 2315W.

LARGE half store newly decorated business district, 614 14th st.

IN RICHMOND—Office space for rent; reasonable to steady tenants. Richmond office Oakland Tribune. 1015 Macdonald ave.

NEW store, just being finished, ready 10 days, very desirable, butcher and grocery. 821 12th st , or 238 Bacon bldg ; see Dobson.

STORE; suit. for business. 1300 E. 14th st.

STORE—$20 per mo. 1054 14th street

TO LEASE
SECOND-STORY FLOOR SPACE, 46x100; WILL SUB-DIVIDE; SUITABLE FOR SALES ROOMS OR LIGHT MANUFACTURING. NEAR 13TH AND BROADWAY. APPLY BOX 2043, TRIBUNE

TO LET—Office space, partitioned. 290 Bacon Bldg.

[illegible]—FACTORIES, WAREHOUSES TO LET

ABOUT 2000 square feet upper floor space, suitable for light manufacturing; gas and electric; rent reasonable; n. e cor. Telegraph ave. and 22d st. Inquire 521 44th st.

If you see it in The TRIBUNE tell them so.

PASTUREAGE FOR RENT.

GOOD pasture for cows or horses in Oakland. F. E. McGurrin, First Savings bldg.; phone Oak. 717 or Elm. 123.

HOUSES FOR SALE

A MELROSE HEIGHTS
7-Room Cement

Hdwd flrs 5 coats of white enamel in bedrooms cement basement large garage new chicken house, [illegible] cabinets, hdwd linoleum on kitchen and bathroom floors; every window newly screened [illegible] block to car, short walk to S P high and grammar schools all [illegible] $5250, easy terms Ph Lakeside 888 Byron S Arnold Co [illegible] Syndicate bldg

ADAMS POINT

[illegible]

A SACRIFICE

Don't fail to see this beautiful, brand new well-built cement bungalow in a select and restricted district with excellent view; [illegible] sunny rooms and [illegible] room finished in French gray and ivory; all modern features; basement and garage. A real bargain in [illegible] home. Value positively guaranteed. Phone owners. Piedmont 5526

ALL BARGAINS

4 rooms and garage, equipped for 1000 chickens $2750, $250 cash $20 month
5-room $2000 $250 cash, $25 mo close to S. P.
Nearly new comfy furnished, $2150, $350 cash, $25 mo
LEONARD & JOLLY,
4438 E. 14th st, Ftvl 598 Eve, M 3531

A LIFETIME CHANCE
$300 Cash; $30 Per Mo.

Cement bungalow, 5 rooms and sleeping porch, hdwd flrs garage; lot 50x100; close to 3 car lines, elegant school and stores, price $3650, worth $4500 Ph Lakeside 888, Byron S Arnold Co, 809 Syndicate bldg

AA— $3000

4-rm mod rustic cottage in Fruitvale on car line, close to boulevard, fine location, $750 down, $36 per mo

VANDERKAR
3320 E. 14th st ; Fruitvale 119

ADAMS PT. HOME

We are glad to offer such a wonderful home for sale to the one who appreciates value This home has 9 rooms, 4 bedrms and s p., maid's rms , 2 baths, social hall, has oak flrs and gum finish, furnace, water heater double garage, big lot, select part of Adams Pt. Price way less than duplication Price $12,500 $9,000 flat mtge, bal of $3500 cash If you want value see this

FRED T. WOOD CO.
305 Syndicate Bldg—Lakeside 243. Open Sundays

A CEMENT BUNGALOW
5 Rms. and Brk. Nook

Hdwd. floors thruout; interior finish French gray, very attractive fixtures and paper; basement, wonderful view of the Piedmont hills; block to car 6 blocks to S. P., convenient to both high and grammar schools; in the warm belt of Brookdale Terrace; price $4250, $500 cash, bal like rent Phone Lakeside 888; Byron S Arnold Co, 809 Syndicate Bldg.

A PIEDMONT SNAP
$1500 Cash

Gum finish; hdwd floors thruout; tile drain to sink, built-in bath tub with shower, exceptionally deep lot, garage; southern and eastern exposure Don't overlook this. Price only $6500. Phone Lakeside 888; Byron S Arnold Co., 809 Syndicate Bldg.

A NEW BUNGALOW

6 rms., breakfast nook and gar ; $5000, $750 cash; $40 per mo., large rms ; hardwood flrs.; all built-in features, fine location; very close to cars schools and stores
LEONARD & JOLLEY
4438 E 11th st. Fruitvale 598
Evenings Merritt 3531

A CHANCE

to buy my brand new 5-rm and bkf nook bungalow on easy terms, hardwood floor throughout, tapestry wall paper, cement exterior, large lot, near schools and cars. Phone Fv. 3422J.

A SNAP

$2500—$250 cash, $30 per mo , 4-rm., garage; large lot, equipped for chickens, close to cars and school, Leonard & Jolly, 4438 E 14th st. Ftvl. 593. Evening, Mer. 3531.

A BIG SACRIFICE

$3750—$1750 CASH—$25 MONTH—6% New, 4-rm., strictly mod. bungalow; lot 50x130; built by owner; compelled to leave Oakland; immediate possession; in sunny Dimond district. Call 3512 Fruitvale ave. G car

A TEN-ROOM HOUSE
On Lake Merritt

Arranged in flats. Price $6500; $1000 cash Phone Lakeside 888 or call 809 Syndicate bldg Byron S Arnold Co

A CASE OF HAVE TO

11-rm house and 4-rm. cottage on 8th st, West Oakland reduced from $4500 to $2900 Immediate action necessary Phone Oak 8189 Gilbert Haly, 204 Syndicate Bldg

A— Claremont Gem, $4750

6 beautiful modern rooms, hardwood floors; all built-in features; basement garage; large lot flowers and shrubs, easy terms Oak 6505

AT 611 63d st, west of Shattuck, 6-room bungalow and garage, $6000 including all furniture and $1000 without U S REALTY COMPANY, 1805 Alcatraz ave, South Berkeley Phone Pied 5711

A New Cement Bungalow

7 rooms; 50x110; cement ba[illegible]; North Oakland, ½ blk of Grove, [illegible] blocks to K. R. [illegible] Aileen, Pied [illegible]461J

A DARLING HOME

New, 4 large rms , wall bed, fireplace; $3400; $500 cash, $50 mo Olsen, 5014 E. 14th st , Melrose Fruit 2461

AA—OWNER and BUILDER

Always have a house on the way; beaut finish, very rea[illegible] terms C W Glantz, 3278 E 14th st Ftvl 415

A SNAP

6 rooms, new, $4500 $500 cash, Jones 5395 Bond st , Fruitvale 931

A SACRIFICE

New, 5 rms., hdwd fl., fruit, berries; 50x145, nr. cars S P Olsen 5014 E 14th st, Melrose, Fruit 2461.

ATTRACTIVE bungalow, strictly modern, large rooms enclosed porch, garage, furnace, corner lot, Adams Point, nr Lake View school and cars; cash or terms; owner leaving town Pied 4067J.

A—$3850 Mod. 5-rm. bung , slp pch hdwd. flrs ; late built-in effects, close-in; nr S P, Key, terms Mer. 872.

A 7 RM house $45 mo income; lot 50x135; good location; bargain. Oak. 5525.

A ROCKRIDGE BUNGALOW. Cement, 6 rms , hdwd flrs., laundry, inst. heater; $750 down 5311 Bdway

A lovely 6-r. mod. home, Ftvl ; nr. everything; fruit; $3800 Ftvl. 2230W

A MOD. 4-rm bungalow and bath; fine lot; $2500. Fruitvale 245.

41 HOUSES FOR SALE—Cont.

ALL ads. with this spot are real bargains.

BUNGALOW BARGAINS NEW HOMES

Beautiful 5-rm. home; just off Fruitvale ave ; two bedrooms; breakfast nook; hardwood floors and large lot, close to cars and trains sale price $4750; terms; $750 down; balance like rent (F-124)

NR. TECH. HIGH SCHOOL

Artistic 5-room bungalow and garage, on corner lot, two bedrooms, all hardwood floors and complete in detail near cars and Key trains, sale price $5500; terms $2000 down balance $75 per month. (B-423)

H. W. McINTIER CO.
[illegible] Franklin st Oakland 2412

BARGAIN CORNER BUNGALOW
$750 Down

New 6-room colonial bungalow well built, hardwood floors, 2 bedrooms, sleeping porch, large living and dining room with built-in features, handy to cars and S P electric. To sell quickly price only $5750 easy terms on balance Take E 14th st. car to Broadmoor office E 14th st and Broadmoor blvd , phone San Leandro 169 or Breed & Bancroft, 1206 Broadway Oakland.

BETTER VALUE

cannot be found in the Claremont district as this 6-room, 1½-story [illegible] situated on good lot, handy to cars and Key and school; has [illegible] hall, living room, dining room, 2 bedrooms and sleeping porch Hardwood floors, driveway and garage and all for $5750 Many houses no better than this are priced at $6500
COLLEGE AVE REALTY CO
5672 College Ave Pied 906

BEAUTIFUL 7-room, cement home; hardwood throughout, lovely built-in effects, a dream wonderful lot, garage, cement drive, near S. F. transportation 535 42nd st off Telegraph excellent location, exceptional investment, $7000, terms easy Owner on premises Piedmont 2683W

BARGAIN—$3350

A fine 5-rm modern bungalow, excellent condition inside and out; near cars and Key Rte Owner leaving; must sell, with or without furniture. at a sacrifice Part terms Phone at once Piedmont 7526

BY OWNER

Modern bungalow; nice part of Fruitvale, nearly new ; garage; fruit trees new, mod chicken houses. lot 50x160; on car line, price $3750; want $1000 cash 2540 25th ave.

BEAUTIFUL 7-room cement home, hardwood throughout lovely built-in effects; a dream; wonderful lot; garage, cem drive; nr S F. transportation. 535 42d st , off Telegraph; excellent location, excellent investment $1000, terms easy Elm 531; owner on premises

BIG BARGAIN

New 5-rm mod. bungalow. $3400; $350 cash Olson, 5014 E 14th st., Fruitvale 2461.

BARGAIN—Beautiful Steinway Terrace 5-rm b r , lovely lot, $500 cash. 4145 Foothill Blvd Ftvl 3200

BEAUTIFUL new 5-rm. cmt. bungalow on wide lot, in fine location, Price $4250 easy terms. Oak. 5942 or Pied 3159J.

"CUSTOM-BUILT" HOMES

Interior decorations and finish of your own choosing make the homes I am building in Maxwell Park real "custom-built" homes, in which individuality and personality are allowed full play as distinguished from ordinary "ready-to-live-in" houses

In addition you receive all the advantages of my wholesale building program—advantages of ideal location, excellent design, quality materials, and workmanship, "model home" wiring and savings of hundreds of dollars on costs

The homes sell for $4750 on easiest terms See them for yourself.

HARRY W. ISAACS
Owner and Builder
Office at Fleming and Madera Aves, Maxwell Park.

CLAREMONT-ROCKRIDGE SECTION

Beautiful residence 8 rooms, near College ave , can rent for $150 monthly or made into flats at small expense will then earn $225. Price $15,000, ask for confidential terms; will consider smaller S. F. or Eastbay. improved or unimproved as part payment Phone Piedmont 5578W.

CLAREMONT-ROCKRIDGE SECTION

Beautiful residence; 8 rooms; near College ave.; can rent for $150 monthly or made into flats at small expense, will then earn $225. Price, $15,000. Ask for confidential terms. Will consider smaller S. F. or Eastbay, improved or unimproved, as part payment. Phone Piedmont 5578W.

CHANCE OF YOUR LIFE

Have been authorized to take old house or cottage as part payment on brand-new 5-rm. bungalow and store; all modern conveniences; just completed. Corner Hopkins and Ardley sts Don't overlook this Call at 1600 Hopkins st , or phone Merritt 3931.

CLAREMONT DISTRICT
By Owner

A beautiful absolutely modern 5-rm. bungalow with laundry, basement, etc.; local and city transportation; located 5912 Ayala ave , nr. Forest and Claremont, terms Ph Pied. 6941R

COMFORTABLE 8-rm., 2-story bungalow with garage and garden, near schools and Alcatraz st. car, also K R ; good neighborhood; 2 baths, breakfast room, hardwood floors. Owner leaving. Oakland 6436 Regent st ; $7500. Pied. 3093J.

CEMENT bungalow; 4th Ave. dist ; just finished, 5 rms., white enamel finish, hardwood floors wall bed, cement cellar; magnificent view; quick sale, $4800, terms. Owner, 1371 E 38th st

FOURTH AVENUE

6-rm. bung ; high panels; beautiful gum; plate glass windows bsmt ; separate gar ; only $6250, terms; fine lot, 40x120; close to cars and Key; a snap at $6250; on terms. Curt A. Arents Co. Lakeside 2397.

FOR SALE—Modern six-room bungalow, including airy sleeper, built-in features, fireplace, etc ; lot 50x205, suitable for raising from 300 to 500 chickens; one block from car line, in San Leandro; must sell; price reasonable, deal with owner direct Address Box 7350, Tribune.

FOR SALE by owner, 5-room and breakfast room, new cement bungalow, hardwood floors throughout, cement basement, garage terms [illegible] ave.

FOURTH AVENUE

$500 down takes a brand new, 5-rm., cmt. bungalow; near cars. It's a beauty. Curt A. Arents Co. Lakeside 2397.

FOR SALE—4-room cottage; lot 42x127. 8719 E st., Elmhurst. See owner.

FURN. house, garage furnace; $7750. See H S Bell 423 First Nat'l bank.

GOOD BUYS

6 rooms. base ; 50x150; with well; fine buy.
5 rms ; driveway; choicest location; Melrose Hts.: $4500; terms; 40x100.
4 rms., furn.; good lot; bargain JONES, 5395 Bond st. Fruitvale 931

If you see it in The TRIBUNE tell them so.

41 HOUSES FOR SALE—Cont.

GOOD BUY

7 rms., modern; good lot; $3700, easy terms. Jones, 5395 Bond st.; Fruitvale 931.

Homes Close In

Choice, new, cement 5 and 6-room homes; two ready to move into; large rooms, 2 closets to each bedroom, separate linen closet, also soiled linen closet, enclosed bath, shower, polished hardwood floors entire house, papered, gum panel dining room. 2 buffets, mantel bookcases writing desk; every home comfort; cement garage; basement These homes are built of good lumber, eight constructed in this block I bought reasonable, I can sell $1000 cheaper on this account; 4 are sold complete, ready for furniture

I build good, substantial, honest homes for 10 years past, I don't build shacks Come and inspect them; prove my statement Brookside Manor is 2 blocks north of Key Route station on Piedmont ave Geo. H. Hollidge, builder of good homes, on the premises Terms.

IF SOLD TODAY "ONLY"
$1275 $675 DOWN

5 nice sunny rooms, mod ; hall effect; hdwd. floor Upper Fruitvale; 40-ft front, nice dist , double garage, might consider bal. at $20 to $30 per month, or less down. But I just must sell and now Mrs Thompson; call 4548 E. 14th st.; Fruitvale 519

HERE YOU ARE

5-rm bungalow, newly decorated, in fine shape, on 36th ave , bet E 14th and boulevard, in Fruitvale $3250; good terms

VANDERKAR
3320 E 14th st ; Fruitvale 119

"HOW DO YOU DO?"

76x250 chix ranch 3 blks car line of water all pip in, 5-rm , good dist. "I have to"; $3800, $700 down, $30 mo, tel pty only. 4548 E 14th st

HOUSE 4 rooms, garage; lot 50x100; $1800, part cash 1410 Stannage. Berkeley.

INCOME HOUSE

Divided into 2 flats, downstairs 5 rooms, bath; upstairs 3 rooms bath, completely furnished, hardwood flrs , fireplace, garage, chicken houses, downstairs always rented, live upstairs, near school; east of San Pablo; will take lot in part trade, price $5600, you can live here for nothing and buy the home with the downstairs rent Oakland 3657

INCOME property—$1000 takes possession, income pays bal Piedmont 8610-W.

LAKE DIST. BUNGALOW

Just off Grand ave in very select part of Lake dist., 5 large sunny rms and breakfast rm , gum finish, oak floors, garage, wonderful garden, front and rear. Lot 50x135 and the price only $6500 Terms

FRED T. WOOD CO.
305 Syndicate Bldg —Lakeside 243. Open Sundays.

LAKE SECTION

Cmt. bung , bargain, 6 rms ; bk nook, bsmt , gar , 3 large bedrooms, one 13x17 hardwood floors throughout; very close to Key and Lakeshore cars. Curt A. Arents Co. Lakeside 2397.

LAKE $8750 LAKE

No. 749 Walker ave., cement; strictly modern 8-r Owner, Lak. 2047, or Wm. H. Finch, 510 Syndicate Bldg.

LAKE SECTION

2-story cement, 7 rms. bsmt.; garage, ¼-sawed oak floors. 3 bedrooms; slp. pch. and open sun deck; all kinds fruit, berries, ½ blk. to Lakeshore cars, cut from $10,000 to $8750. Owner leaving. Curt A. Arents Co Lakeside 2397.

LOOK, SEE, READ!

Brand-new bungalow; large sleeping porch; 3 bedrooms; large garage; large lot; $3950; easy terms 3724 35th ave. Owner on premises 9 to 5 daily. Take G car Worth $4500

LITTLE HOME

4 rms.; good location; good lot; very easy terms Jones 5395 Bond st.

MOD. BUNGALOW

Close-in; 5 rms , garage and driveway; hdwd. flrs , all in fine condition and nearly new ; nice, quiet neighborhood, in walking distance of downtown. Am leaving and will sacrifice for $4750, $1700 cash. No. 3135 Elm st , near 31st and Telegraph.

MELROSE HEIGHTS

7 rms.; garage; close to Fairfax sta.; schools; fine car service. $350 cash; easy terms Jones, 5395 Bond st., cor Fairfax ave. Fruit. 931.

MELROSE HEIGHTS

5 rms., slp. porch; hdwd. floors; nr. schools, S. P.; terms. Jones, 5395 Bond street.

MELROSE HEIGHTS

A perfect beauty, 5 rms., hdwd ; floors throughout; easy terms; make offer Olsen 5014 E. 14th st. Fr. 2461.

MELROSE HEIGHTS

$4500; $500 down; 6-r., cmt. bung.; bsmt ; drive; gar. room; view. Curt A. Arents Co. Lake. 2397.

MODERN 2-story 7-rm. home, close in, on Valdez st., near 24th.; price $6500. Ph. Lake. 2275.

NEW ATTRACTIVE HOME LAKE DISTRICT

6 lovely rms. slp pch ; cement garage, basement; hdwd flrs. throughout; near K. R. and school; no commission; owner on premises. 673 Rosal ave.; take Lakeshore ave. car.

NOTICE

Only $40 per mo., only small deposit down; new cement bungalow in Fruitvale Want reliable party; this is your opportunity Principals only; no agents Phone for appointment, Piedmont 3105W.

NEW BUNGALOW

$4300, terms, 6 rms., hdwd. floors, nr S P. car Olsen, 5014 E. 14th st., Melrose. Fruitvale 2461.

NO. 1041 AILEEN ST.

Modern, shingled bungalow; 5 rms.; fine condition, near cars and S F trains; $3350; terms Oakland 2900.

NEAR Pied & 40th—5 room cement bung., occupied 4 mo.; garage. $750 cash. Gray, 237 Bacon bldg.

NEAR Pied. baths; 6-room cot. $3500; $750 down. Gray, 237 Bacon bldg.

NEW, cement bungalow 1506 Henry, Berkeley; $5000; terms. Pied 3325J.

ONE CHANCE IN A 1000

To get a real, good, 5-r, modern home; garage; good lot; ideal location; furnished or unfurnished; some terms. 4524 Brookdale ave. Fruitvale 3165W.

PARK BOULEVARD

4551; new cement bung.; 3 bedrooms, bkfst. rm., large bsmt., garage, large sun porch with view; hdwd. floors thruout; enamel finish; $6750, terms. Owner on premises. Berkeley 9176W.

READ THIS

Two 5 rms. and slp. pch.; garage; 4 rms.; room for garage. All fine homes; up-to-date; all together or separate; best buys in Melrose Heights district; terms arranged. Jones, 5395 Bond st Fruitvale 931.

REAL HOME

5 rms., sl porch. 50-foot lot, fruit, berries, garage; $3675, terms. Olsen, 5014 E. 14th sts, Melrose. Fruit. 2461.

SNAP—WORTH WHILE

60 foot front stores and 6 apts.; heart of beau. Melrose shopping dist.; half block of Melrose bank. Will pay 14 per cent.

MIGHT TRADE EQUITY for ranch; price $25,000; 1-5 down; bal. easy. 4548 E. 14th st. Fruit. 519.

41 HOUSES FOR SALE—Cont.

Sunshine Homes

Choice new cement homes 5 and 6 rooms; clean locality; polished oak floors; papered; real convenient, ideal residences, with basement, garage; sheltered from high winds and fog; real sunshine; block to car, shopping district; near Tech High. situated in Brookdale Manor, 2 blks. north of Key station or Piedmont ave. Geo. H. Hollidge, builder of good, honest homes, on premises; easy terms.

SELECT HOME

on Lakeshore ave., near Key Route, schools, lake and parks. This artistic 7-rm. cement home is now for sale, was built for a home and never offered for sale before; has oak flrs , gorgeous decorations and fixtures, furnace, big basement, water heater, garage and fine lot; is a wonderful buy, must be seen to be appreciated. Price $9500, terms.

FRED T. WOOD CO.
305 Syndicate Bldg.—Lakeside 243 Open Sundays

SOMEBODY'S BARGAIN

$3150—Terms $650 down; $35 monthly buys well-built 5-rm house with garage It's a snap! Phone today Oak 8189. Gilbert Haly, 204 Syndicate Bldg.

SUNNY CORNER HOME

2-story cement; 6 rooms; furnace; garage, near Key Route and College ave Owner, 2505 Woolsey Bk 5018J

See also "Building Trades."

SACRIFICE—$475 cash; 5 rms hdwd flrs, two car lines, $3600, bargain 4145 Foothill blvd, Ftvl 3200

TWO SPECIAL BARGAINS

Lakeshore Highlands! Elegant cement bungalow, fireplace, electric heat hardwood floors, latest built-in features lot 50x135 ft , garage, $6500—$1000 down

$4250—$750 down—New cement 5-room bungalow, elegantly built, hardwood floors, all-built-in features See this today.

Little Bungalow Realty Co.
308 Syndicate Bldg. Oakland 3657

TOTAL PRICE $1400

3 rooms bath, etc.; garage; large lot fruit and berries, street work and sidewalk; 2 car lines
4-room, $2000; $300 cash
5-room, $2150, $300 cash
3812 E 14th st , Fruitvale 491.

"YOU WON'T BELIEVE IT"
BUT I HAVE TO FOR $2500

Sell my fine, mod., nr. Broadmoor; corner; large lot; best dist , large living rm., hall eff, bet bed rms , nice large kitch. with bkfst nook, large wash rm.; hdwd flrs all over, bsmt., gar ; nr. S. P. elec. Call 4548 E 11th

$1800

6-room plastered house; lot 30x100; close to school, walking distance to Key Route, must be seen to be appreciated. 1346 Hopkins st, Owner, 1837 5th ave, Mer. 7205

5-ROOM bungalow, excellent location See owner for price Oakland 6777.

$3500

Close to city hall, cottage of five rooms, all in nice shpe; terms See Mr. Gurney with

PAGE & WHITE
Cor. 13th and Webster St., Oakland.

5-ROOM cottage, bath. good condition 2105 41st ave , Steinway Terrace

$350 CASH, $45 A MO.

Gets 5-rm new cement bungalow on corner lot, 2 blks to S P and cars.

CHAS. F. BROWN CO.
1707 Broadway, Oak 925

$2600—3-room house; furnished; near S F. trains. 1322 Bancroft way, Berk Phone Bk 3321J

$4250—BARGAIN; fine 6-rm and slp. pch. house in North Oak.; nr cars, trains and school; large lot. terms. Oak. 5942 or Pied 3159J evening

8-ROOM house, No. 1613 8th st. with or without corner lot; house in fine condition; easy terms; make offer. Phone Alameda 1681.

$2500—$250 cash, $25 per month; 7-rm and garage; lot 50x150,
$5500—$2000 cash, $50 per month. 7 rms and sleeping porch and garage; 638 63d st.; partly furnished
W. C MORAN & CO
63d and Grove st. So Berkeley.

4TH AVE. HEIGHTS

6-r. modern, cement bungalow, garage wonderful view; terms Owner, 1333 El Centro ave. Merritt 1846.

$5775—HALF CASH; Lakeshore Highlands rustic bungalow; hardwood floors; basement; large windows; nr. Key Route and Lake View school. Little Bungalow Realty Co. Oak. 3657.

$150 CASH
$20 MONTH

will give you immediate possession of 4-room cottage, partly furnished; near Key Route. Total price $1700.

CHAS. F. BROWN CO.
1707 Broadway; Oakland 925.

6 R., LOT 40x120, bet. Tel. & Grove, $350; terms. 1736 Telegraph.

7-RM. stucco house; concrete double gar.; on Oakland's beau. Bdwy; $3500 cash, $3500 flat loan. Owner, 6401 Bdwy.; Pied. 3720.

5 RMS. and basement, garage, large sleeping porch. 5516 Vallejo st.

$11,000

Elegant cement ext., cor. home; 10 rooms; furnace; hardwood floors; sleeping veranda; garage; few blocks north of Lakeside park; Benvenue avenue.
PHIL. H. ROSENHEIM
306 SYNDICATE BLDG.

"$3900, 1909 57TH AVE."
"TWO FIREPLACES"
WORTH-THE-MONEY HOME

Five and rear rm., cement stoop; typical rakish mod bung "Pergola," full cem. drive; nr. S. P.; terms to suit. Reliable party only. 4548 E. 14th street

"100x135, 5-RM., $1200"

Give away, nr car am going away. Part down. Call 4548 E. 14th st.

$7500

is all we ask for a modern 6-rm bungalow; located in the lake section.

$6850

for a fine 6-room bungalow in 4th Ave. section.

$5750

5-room bungalow in Lower Claremont. This is very nice.

SANBORN & PLATH
419-20 Syndicate Bldg.—Oak. 5317.

26TH AVE—5 rms., basement; Sl. p. $4200; $750 cash. Oak. 44, Sun. also.

7-RM. cement and hdw. throughout, beautiful home with large lot, at a great sacrifice; easy terms. Owner on premises, 535 42nd st.

7-RM. cement and hdwd. throughout; beautiful home with large lot, at a great sacrifice; easy terms. Owner on premises, 535 42d st.; Elm. 931.

7-RM. cottage, sun pch., high base, furnace; lot 62 front by 145; 29th nr. Grove; A1 cond.; easy terms, Oakland 1379.

5 RMS. and sleeping porch, basement and garage, 40x135. Pied. 5709W.

TITLES SEARCHED.

Searches Continued, $12.50

PACIFIC ABSTRACT AND TITLE CO. 218 Henshaw building, Oakland [illegible]

SEARCHES continued 5 years, $7.50. Calif. Title Co, 904 Bdwy; Oak. 11.

41A HOUSES WANTED.

ALL CASH
FOR OAKLAND PROPERTY.

Want houses, flats, bungalows or vacant property; will pay all cash; must be good buys; will close immediately. Box 6359, Tribune.

BUY HOME, 8 or 10 rms; ¼ to 1 acre; must have all improvements, garage and chicken houses fruits, etc. Must be reasonable. Box 7121, Trib.

CLIENT wants mod. home of 7 or 8 rms , and gar , bet Tel ave. and College, north of 52d., Oak , or Berk ; must have 4 slp. rms.; good value Key Realty Co., 2864 Telegraph av. Pied 3034.

I WANT a modern bungalow near school; will give small irrigated ranch as part payment, balance cash or mortgage H. H. Mills, 702 Syndicate bldg Ph. Oakland 7820.

READY cash for flats or houses. Wm H Finch 510 Syndicate bldg.

WANTED TO BUY

4 or 5-room cottage or bungalow between $3500 to $4500 with garage; trade in $1750 equity in modern bungalow now rented $50 month, first payment, balance pay cash Peoples Realty Co., Rms 225-226 Blake Blk, 1121 Washington st

WANT a home 5 rms and garage, Melrose Heights or Fruitvale preferred on terms; must be good buy. 1914 Fruitvale ave ; Ftvl 999J after 5 p m

WANT cottage or flats in need of repair. Will pay cash for right property Price must be right S F W., 1526 Clinton ave. Alameda 3508J.

WANTED—5 or 6-rm. bungalow or cottage in North Oak, or any good neighborhood Would prefer S. F transportation and some terms Give price and location. Box 7215, Tribune

WANTED — 5-room, modern, bungalow with bearing fruit trees and chicken houses 2111 Pine street, San Francisco

WANT to buy or rent anywhere, 4-5-rm. house chicken houses, $250 down, $25 per mo E Reynolds, Gen. Del., Oakland

HOME wanted; $200 cash for about 5 room bungalow, and from $25 to $30 per month. state price and particulars; principals only Box 7278, Tribune.

WANTED—4 or 5-rm bungalow or cottage; garage, $100 down, balance monthly. Box 371, Auburn, Cal.

43 FLATS FOR SALE

BARGAIN

Fine pair flats containing 6 rooms upper and 5 rooms lower; lot 30x100 Rents $35 a month each. Price $5750 Terms, $1500 down balance easy Ph Piedmont 49, W. S Craig

BARGAIN FLATS. $6500

Nos. 2206-08 West st.; 2 garages; inspect lower; or tel Wm. H Finch, 510 Syndicate Bldg.

BERKELEY—5-rm flat, slp pch ; nr U. C ; prins. only. Berk. 7131W.

FLATS—Near Telegraph and 20th; price $8000 Take other property to $5000 Gray, 237 Bacon bldg

LOOK AT THIS

Priced for quick sale 5 and 6 rms ; fine condition good location

WACHS BROS.
Easton Bldg , 13th & Bdy Mr Rayner

TOO much property, must sell two 5 and 6-rm flats and garages, income $780 yearly, steady tenants. 1212 13th ave

WANTED—Buy your flats or small apt house. Cash Bargains Answer quickly. Box 7217, Tribune.

$6500 FLATS $6500

Near 20th and Telegraph ave , good; don't delay. W E Johnson, 1512 Bdwy.

FLATS WANTED

RESIDENCE FLATS or small apartment house with view of lake; private party Box 7116, Tribune

BUSINESS AND INCOME PROPERTY FOR SALE

GRAND AVE. CORNER
RARE OFFERING
QUICK ACTION DEMANDED

Premises now occupied by grocery and meat market. Two flats above Only business corner for many blocks in any direction. Others prohibited. Property has 125-foot frontage on Grand ave with 100-foot depth Think of development possibilities and chances for big quick profit. The price will surprise you but must be taken advantage of quickly. See Mr. Gurney or Mr Parker, with

PAGE & WHITE
Corner 13th and Webster

RESTAURANT doing good business; fine location; rent reasonable. Box 7202, Tribune.

20% NET

Choice; new; lake dist apts. $30,000; third cash, bal 7% Box 6298, Tribune.

LOTS FOR SALE

BROADWAY, double frontage—50-ft. lot for $1850. Gray, 237 Bacon bldg.

HALF ACRE for chickens, nr. cars; $720; terms. Box 7170, Tribune.

SNAP—60x100, on East 12th street, near 13th ave. See Wesley Dixon, 1222 E. 12th st., Oakland.

105-FOOT FRONTAGE
IN MONTCLAIR.

Level, near 6c car line, 20 minutes from 14th and Broadway. Macadam drive, city water, light and phone. Price $750; $50 down, $7.50 monthly.
RAYMOND ENGE
Top Floor Syndicate Bldg., Oakland, California.
Phone Lakeside 1600.

60x170

Priced to sell quick. $625 whole price. Near Fruitvale ave. Must have $65 cash to pay interest on a mortgage I owe. Balance can be paid on easy monthly payments. Rich soil, fine for berries, fruits, etc. Good graveled road and nice view. If I can't show you this lot my brother will show you where it is. Address M. Coney, 59 10th st., apt 9, Oakland, Calif.

¼ ACRE IN NEW TRACT
Dimond Park ¼ Acres
$550

Wonderful soil; fine view; land level, 4 short, level blocks to business center and 2 street car lines in Dimond at corner of Fruitvale ave. and Hopkins st. Temporary building allowed, although adjoining a district built up with nice new bungalows; close to schools; terms $5.50 per month. Free interest and free taxes till July 1, 1922. Worth double. See

L. BLOCK
Realty Syndicate Co., top floor Syndicate Bldg., 1440 Broadway. Telephone Lakeside 1600 or residence phone Lakeside 4975. Office open Sunday

BUILD temporary house on this lot near 4th ave ; $1 mo. Box 7173, Tribune.

GARDENERS, FLORISTS, NURSERY MEN.

I have 2 acres level, deep rich soil in the warm belt of East Oakland fronting on 2 streets, abundance of well water, 2 blocks from car line, that I will sell at a bargain; will give terms to responsible party. For further particulars address Owner, Box 6992, Tribune.

40 LOTS FOR SALE 40 LOTS FOR SALE

The Park Beautiful

THERE ARE NO POOR HOMESITES IN BEAUTIFUL MAXWELL PARK.

But, of course, some are better than others.

Prices of Homesites range from $750 to $1400

Take the 55th Avenue Car

150X110
5 LOTS

Street work done City water, sewer, etc, there now and ready for building now Have owned this property for six years but on account of financial conditions am forced to sell now. Will subdivide this piece for you if necessary. Three blocks to car line Near school Answer this ad if you are looking for a lot I want to sell quick and will make the price and terms right. Box 6179. Tribune.

LARGE level lot on good street; fine district and near car line; city improvements; owner broke and needs the money or would not sell; easiest possible terms Box 15300, Trib

3 ACRES OF CHICKEN LAND

In East Oakland growing district. Land is level and is suitable for raising garden truck also Close to car and store, fronts on fine wide street; water in front of property. You can build a small house or temporary building if you wish. Will sell for practically the amount of a mortgage Small payments down and small monthly payment will be satisfactory Box 6178, Tribune.

ONE ACRE OF GOOD LAND

209x254 ft. in city limits of Oakland, near 6-cent car line and S P. trains; good soil; city water and surfaced streets Price $20 down and $15 mo. For information and appointment to see this land write to RAYMOND EMGE Box 7152, Tribune.

LARGE lot, corner Montgomery and Mather for sale cheap. Phone Oakland 6571

50x125 TOTAL $375 PRICE
FRUITVALE DISTRICT

This large lot has soil equal to the best in the Eastbay district. A gentle slope protected from winds Ideal for chickens, berries and vegetables. Street work and water paid for. Business center; cars and school near. Temporary home permitted, and only $10 starts you on your way. Balance on easy terms Box 6175, Tribune.

GOOD SIZED LOT CHEAP

Located on Eastman ave., 2 short blocks from car line, schools and stores. All city improvements in, including macadamized street, sidewalk, sewer, gas and electricity. Price $560. easy terms Box 15199, Tribune

CONCRETE STREET WORK
75X126

Forced to sell quick and will sacrifice for cash or terms. Absolutely level. Good soil. No wind Street work best in Oakland City water, sewer, sidewalk, etc. Street car one block. Close to Mills College. nr. schools and stores Box 6180. Tribune.

BUILD YOUR HOME AMONG THE PINES ON THIS BEAUTIFUL ¼-ACRE IN

GLENWOOD PARK
—$525—

Size 107x116 ft.; wooded with pines; faces on fine road; close to cars, schools, etc.; city water. To get there follow arrows along Rockridge car line. I will be on ground Sunday.

ARTHUR NELSON
Villa Site Sales Co., 918 Syndicate bldg., 1440 Broadway; phone Oakland 6471, or residence, Oakland 5865.

BEAUTIFUL view lot 100x100; $450, terms, $400 cash. Box 6862, Tribune.

A BIG ½ ACRE CHEAP

In sunny Fruitvale district, where climate is ideal for chickens and splendid soil for garden. This property adjoins a city park, fine for children. Short walk to 2 car lines and stores. Close to school. Faces on wide street, with city water You can build a small house here and be your own landlord. If you have $150 cash to pay down and are a responsible party we can arrange easy terms on balance. If you mean business answer at once, as first answer gets it. I must sell. P. O. Box 111, Fruitvale station, Oakland.

SEE ALSO "Building Trades."

BUS. lot, 40x100; S. E. cor. 7th and Cypress; make offer. Oakland 5751.

100-FOOT apartment site, 33d st., just off Telegraph; will sell all or part. Owner, 1509 LeRoy ave., Berkeley; phone Berkeley 4595J

UPPER FRUITVALE LOT
75x140

This lot is large enough to make a living on raising loganberries. The soil is extra rich; close to a paying nursery. Full price, $675; piece adjoining, same size, sold for $900. Can be bought on terms of $67.50 down, $7 per month. City water and roads. Only a few minutes' walk to fine school, car line and stores. If you are going to buy a lot it will pay you to see this before you buy. Write Box 6594, Tribune.

45x233

On Fruitvale ave., frontage on 3 streets; gas, elec., sewer, water, phone and macadamized street; good soil; 2 blocks to school, 3 blocks to business center; 2 car lines. Will take $120 cash, bal. on easy terms. Total price $1200. Box 15574, Tribune.

GRAND AVENUE LOT BARGAINS
$1000 and Up

Choice building lots at reduced prices to close out account; handy to Grand Avenue car and Lakeview school.

See These Today
BREED & BANCROFT,
1206 Broadway, Oakland.

I HAVE $1000 equity in 2 nice lots in Montclair which comprise 2-3 acre. Will trade for diamond or auto. Box 6960, Tribune.

WILL accept phonograph as first payment on lot 50x275 in East Oakland. Only $950. Terms to suit on bal. Box 7160, Tribune.

LOT and stable, $800; size 49x135 ft.; close to trains and cars. See us for good building lots U. S REALTY COMPANY, 1805 Alcatraz ave., South Berkeley.

¼ ACRE IN MONTCLAIR

110 ft. frontage; near 6c car line; 20 minutes from 14th and Broadway, macadam drive; city water; electric lights; restricted district. Price $750; $50 down; $7.50 monthly Raymond Emge, top floor Syndicate Bldg Lakeside 1600.

9½ ACRES CHICKEN LAND

In Oakland; some level, some slope; water, graded road and near 6c car line. Price $2500, small payment down, $25 monthly. Raymond Emge, Box 7275, Tribune.

¼-Acre, Close-In.
With Country Atmosphere.
Only $650. Easy Terms.

This price includes city water and graded street. Anyone tired of city confinement and still wishing to be in close touch with employment centers and the activity of city life will find this ideal; 20 minutes to center of Oakland, easy walk to 3 or 4 schools, many stores and 2 car lines. Fine rich soil, trees, and perfect climate. This is worth seeing. Box 6972, Tribune.

35x119
FULLY IMPROVED
$20 DOWN
$10 PER MONTH

Close to 3 car lines 3 schools stores and in high-class district This lot has fine re-sale value, as neighborhood is dotted with modern bungalows. Will take $55 cash or $650 terms. Act quickly as this is a pickup Box 6961 Tribune.

60x120
ON HOPKINS STREET.

Very gentle slope; fine soil for few chickens and family garden; $495; very easy terms; temporary home permitted on this lot; price includes the roadwork and city water, which is there right now, lot fronts on the new extension of Hopkins st , only 3 blocks to street car and Key Route. Have two more lots adjoining at practically same price Box 6176. Trib

Crocker Highland District
62x154
$1850

In the heart of Piedmont's most fashionable residential district Surrounded by beautiful homes Southern exposure and protected from north winds. Lot is wooded and overlooks Trestle Glen Practically level. Restricted. For appointment see

DAVID G. DUNCAN
Top Floor Syndicate Bldg , Phone Lakeside 1600.

BARGAIN

57x125 ft ; fronting on Whittle ave., in Fruitvale district wooded with pine and eucalyptus good view and finest climate in Eastbay region; city water, electricity; near car line, stores and school. Temporary home permitted; price $625, terms to suit Address Box 15553, Tribune

LOT 110x120, in Dimond dist $700; $70 down, $7 mo Box 7171, Tribune

CHOICE residence lot on Perry st , near school, car line and Key Route Price, $2200, part cash. Owner, 455 Crescent st.

PIEDMONT SACRIFICE

52x126; beautiful view-lot; excellent neighborhood, in heart of building activity; handy to two car lines; $985, easy terms; worth $1750. A real snap McHenry & Ellis, 1425 Franklin, phone Oakland 1962.

UPPER Fruitvale view lot, bargain; 35x130. $700 terms, $630 cash. Box 6863. Tribune.

60x130
$65 CASH, $6.50 PER MO.
In Sunny Upper Fruitvale

YOU CAN RAISE CHICKENS; GARDEN TRUCK INCLUDING TOMATOES AND GRAPES PROTECTED FROM ALL WINDS AND ONLY FIVE BLOCKS TO TWO CAR LINES; 20 MINUTES' CAR RIDE TO CITY HALL. TEMPORARY HOME PERMITTED EASY TERMS TOTAL PRICE $650 BOX 6687, TRIBUNE.

$400

$10 cash and balance $4 monthly puts you in possession of one of the finest ¼-acre homesites you ever laid eyes on; plenty of trees; city water. Box 15299, Tribune

ACRE and a half rustic slope in Leona. Only $375. Box 7172, Tribune.

90x188
LARGE SPRING

Only 8 blocks from car line; bus. center in Fruitvale dist.; a dandy view lot; facing 2 sts ; good soil; spring concreted; temp. house permitted. $50 cash; $5 mo; total price $490 Box 15608, Tribune.

FRUIT TREES IN MONTCLAIR

I have a wonderful view lot, OVER AN ACRE, with full-bearing fruit trees that I will sell for $1750. A small payment gets you deed; balance can be paid monthly if you so desire. A postal card addressed to
THOMAS W. PACK,
1440 Broadway, Oakland,
will bring you a beautiful booklet on this desirable homesite.

¼ ACRE IN OAKLAND
20 MINUTES FROM BROADWAY.

Faces on splendid road, has city water; partly level and gently rolling. You can have chickens, garden, orchard, etc. Only $6.50 each month. This is the last of an old estate. Build a temporary home here and start to live and let the kiddies have fresh air. See the artistic little homes all around this ¼ acre. Near school, cars, stores, etc. For particulars write Owner, P. O. Box 201, Fruitvale, Calif.

LOTS WANTED

A—Want East Oakland lot for 5-pass. Buick. Oakland 6508.

CASH for residence lot; Fruitvale preferred. Box 7231, Tribune.

LOT N. Oak. for cash. Box 7240, Trib

BERKELEY

SPECULATOR'S OPPORTUNITY
$250 cash; 6 rms.; gar. Oak. 44. Any day.

8-ROOM house made into 2 four-room apts., partly furnished. 2 garages. Income, $65.00; close to S. P. and K.R. trains Reasonable. Phone Berkeley 2183W.

HAYWARD

HAYWARD 2-acre chicken ranch. Nice 4-room house, ck. houses, well, etc.; level land, 1 acre alfalfa; nicely located; 2 miles of Hayward and near S. P. sta. Owner, a single woman, does not care to live there and will sacrifice for $3250 on terms of $250 cash and $35 per month. MINNEY CO. 607 Syndicate bldg., Oakland.

COUNTY REALTY

A NO. 1 STOCK RANCH, 1690 acres; good building; plenty of water; 18 miles from Healdsburg; only $2[illegible] per acre. G. E. PRYOR, broker, Healdsburg, Cal.

FOR RENT—60 a. imp. irrigated ranch, Stanislaus county; cash rent $500 year; all in summer fallow. See V. Baker, 438 15th st., Oakland.

LITTLE farm, small new house, level, good land; half mile this side Walnut Creek on electric; $1000; $50 down, $10 per mo; move in. S. J. Lyman, owner, 3751 Broadway. Pied. 1478 Berk. 8550, eves.

ORANGE, lemon, walnut grove investment. Information, write J. Clem Arnold, 2160 Los Angeles Athletic club, Los Angeles.

TO LEASE—Any part of 500 acres Texas oil land. 50,000 bbl. gusher just developed in same valley; 30 gravity; great chance to make a big fortune. Box 16531, Tribune.

25 ACRES under ditch, grow anything; low price. Owner, Oakland 4777.

REALTY EXCHANGED

A—18-acres splendid young almond orchard, fine land, all under ditch, on main highway and railroad; $6000. Want bungalow, house or flats; will assume. C. E. Meader, 433 14th st.

ACCEPT auto or lot on 1 or 3 new bungalows: 1125 Carlton, 928 Pomona, 1306 Dwight way; terms Owner, 2416 10th st., Berkeley.

EXCHANGE YOUR REAL ESTATE!
California Eastern Southern
List your city income property and improved ranches with an experienced, wideawake
RESPONSIBLE ORGANIZATION
Action——Service
JOHN P. HOLLAND
WICKHAM HAVENS, INC.
1500 Franklin st. Oakland 1750. Oakland.

Exchange for lots, 40 acres near Sacramento, 10 acres near Chico, 5 acres near Chico.
C. E. Meader, 433 14th st. Oak 6305

HOUSE to trade; what have you? 3132 Pleitner ave., Fruitvale 2495

INCOME
BRICK BUSINESS BLOCK
WANT RANCH
$160,000—Modern 3-story brick building on a valuable corner just south of Market st, San Francisco, and in the choicest wholesale district of the city; always rented to responsible tenants, no personal attention necessary; price only $160,000. Owner wants improved ranch anywhere in California, Oregon or the southwest to $160,000.
WRITE, WIRE, PHONE
JOHN P. HOLLAND,
WICKHAM HAVENS INC.,
1500 Franklin st., Oakland.
Oakland 1750.

We have a good 265-acre ranch that we would like to sell or exchange for a good home. This ranch is well equipped and anyone that can go on this place will make money from the start. Full price $12,000; mtge. $3000. What have you to offer?
SANBORN & PLATH
419-20 Syndicate Bldg.

WILL TAKE good light car for equity in new 3-room bungalow; bkfst. nk.; big lot; bal $1450, $15 per mo, incl. int. Call at 3407 68th ave

50 ACRES clear, rich sandy loam, under irrigation; 7 miles Modesto; trade for clear city lots or improved and assume to $10,000. Box No 4859, Tribune.

4 APTS.; old or vacant. Box 7088.

STOCKS—BONDS—INVESTMENTS.

G. A. YANCEY, Investm't, 79 Bacon bg.

LIBERTY BONDS
WAR SAVINGS STAMPS
HIGHEST PRICE PAID.
If you want to sell or borrow on stocks or bonds see us.
R. WHITEHEAD & CO.
Stocks and Bond Brokers,
207 First Nat'l Bank bldg.,
Oakland, California

$750 BUYS my 500 shares of stock, paying dividends of $120 per annum, or $10 per month. This is the stock of a going and rapidly growing corporation, operating two essential industries; it has paid monthly dividends during the past year, in addition to carrying out an extensive development program. If you wish safely to invest $750 in a security paying 16 per cent, address Box 7131, Tribune.

LOANS ON CHATTELS.

THE San Francisco Remedial Loan Association, 932 Mission st., cor. Mint avenue, opposite U. S. mint; phone Kearny 5349. Money to loan on pledges and diamonds, watches, jewelry and other articles of value at 1 per cent per month.
Money to loan chattels, consisting of household effects, furniture, pianos, etc., at 1 per cent a month on unpaid balance; 5 per cent fee. Transactions held confidential. Chattel loans also made in Oakland, Alameda and Berkeley.

MONEY TO LOAN ON DIAMONDS, JEWELRY.

California's Largest Pawnbrokers
DIAMONDS JEWELRY
MONEY CALIFORNIA LOAN OFFICE LOANED
WATCHES FURS
LIBERTY BONDS
California Loan Office
835 BROADWAY, COR. 9TH ST.

MONEY TO LOAN

A. V. LONG LOANS ON real estate. Largest and OLDEST ESTABLISHED CLIENTAGE IN OAKLAND. 1436 Franklin, next Franklin theater; Lake. 3560.

ANY amount of money on improved real estate. WACHS BROS., 605 Easton bldg., 13th and Broadway

FLAT LOANS, 7%, ANY AMOUNT. R. B. VINSON, 400 SYNDICATE BLDG. OAK. 5942

6% LOAN on homes. Box 7012, Trib.

MONEY WANTED ON REALTY

OWNER wants $10,000 to $11,000 on income property close in; interest arranged. A. D. Holmes; Lake. 1211.

WILL sell $1750 2d mtg; Lake Dist.; will discount. Alameda 1161W.

WANT $1800, two years, on good residence property. Phone Pmt. 976.

MONEY LOANED ON PERSONAL PROPERTY.

AUTO LOANS; use of car arranged; no waiting. 210 Syndicate Bldg.

MONEY loaned on autos, motorcycles; pay as you ride; 1%. 1715 Broadway

MONEY LOANED ON SALARIES.

WE LOAN to salaried people, housekeepers and others; when in need of a loan, see us. Room 609, 948 Market st., San Francisco

LODG. HOUSES, ETC.

AAA—
VON FALKENSTEIN'S
MRS. VON
401 Syndicate Bldg., 1440 Bdwy.
Phone Oak 7720—Auto Service.
$ 450—8 rms., good fur., rt. $30.
$7250—Beautiful fur., 28 rms., new apt.; clears $250; investigate.
$1050—7 rms, mahogany, ivory, oak, circassian walnut fur.; rt. $35.
$3500—35-rm. hotel; business section; clrs. $250; clean, good.
$ 800—14 rms., apts; rent $60.
$3750—20 hkpg. rooms; clrs. 240.
$1500 handles 18-rm. apt.; clrs. $120.

HOTEL of 50 rooms, loc. mfg. dist.; large dining room in connection; 5-year lease; rent $1 a room; must be sold at once. Price $3250. Mr. Conroy, 408 12th st., Room 202.

55 — LODGING HOUSES—Continued

A—
REALTY BONDS & FINANCE CO.
Headquarters for Hotels, Rooming Houses and Apartments Apartments
$850—8 ROOMS, APTS.
Clears $36 per mo.; in business district. Best buy in town
$800—12 ROOMS. APTS.
2 and 3-rm. apts; well furn; separate meters; clears $110 mo.; $1100.
$1600—16 ROOMS, APTS.
Well furn; A1 location; close in, clears $100 per mo; gas, elec. and water in all rms. Good buy for $1700.
$2100—20 ROOMS, APTS
2 and 3-rm. apts; good bldg.; clean, Lake district, clears $150 mo.
$2500—32 ROOMS, APTS.
Elec., gas, water; separate meters; 4-yr. lease; clears $225 mo; $3750.
$3000—30 ROOMS, APTS.
Elegantly furn, rent $90, 5-year lease; clears $275 mo. Price $1750.
$5250—38 ROOMS, APTS.
Lake dist.; close in; all 2-rm apts; clears $280 mo, fine buy. A good buy for you
$2500—60 ROOMS, APTS.
32 2-rm apts, nicely furn, all private baths; concrete bldg; clears $500 mo. Price $5000.
CLEARS $550 PER MO.
61 rms, nicely arranged; private baths steam heat; class A bldg., Lake district, good lease, reasonable rent. Price $11,000, terms.
$12,000—102 ROOMS, APTS
One of the best high-class houses in the city of Oakland; clears $700 per mo; a good lease. Price $17,000.
HOTELS
AND ROOMING HOUSES

12 rms., clears $ 100 mo	....	$ 1,000
20 rms., clears $ 225 mo	....	$ 2,500
24 rms., clears $ 250 mo	....	$ 3,000
60 rms., clears $ 300 mo	....	$ 4,000
51 rms., clears $ 400 mo	....	$ 7,000
48 rms., clear $ 385 mo	....	$10,500
65 rms., clears $1200 mo	....	$20,000

Mr. Kleinman, Dept. Mgr.
REALTY BONDS & FINANCE CO.
1529 Broadway. Oak. 1609

A— $300, WORTH $500
Modern upper flat, elec.; rent $25, everything goes
$1600—16 rms, apts.; some private baths; rent $55, 4-year lease.
$ 400—8 rms, apts
$1000 handles 26 rms; snap
$ 800—10 rms; transient, rent $25.
$4750—20 rms; Berkeley apts
$1000 handles 60 rms, apts
$1900 buys 65 rms., hotel.
MITCHENER, 252-253 BACON BLOCK.

APTS.—550 SYCAMORE ST.
At Telegraph ave and 25th st. 8 sunny apts; all new furniture; wall beds, income $148 mo, and 3-r. apt. for yourself, free. Valuable apt. lot; 3 garages. Property and furniture to be sold for only $9000 on terms. Ask for Mrs. Ellis on the premises, or tel. W. H. Finch 510 Syndicate Bldg

All One Floor on Corner
Hot and cold water every room; 2-year lease at $75; no security, easy terms; price $2500; full particulars 1941 San Pablo ave.

A CORNER apt house, close-in, 4 apts.; $1250. Take home as part payment. Gray, 237 Bacon bldg.

JOHNSON
$600—Handles 9 rooms hskpg; clrs. $50; well furnished, pickup;
$850—Buys 8 rooms; fine furniture.
$1300—Men's rooming; rent $30; lease; clears $80 and nice apt; investigate
1512 Broadway, Rms. 324-25

OUR BEST BUYS
12 rooms; hkpg.; $1000, terms; lease; elec.; clears $80 and apt.
20 rooms in 2-rm. apt; low rent; lease; terms; good income; $1500 handles.
Apt. house 60 rms., 27 apts.; low rent, long lease; clears $380 and apt; $5000 handles
H. W. McINTIER CO.
1528 FRANKLIN ST.; OAK. 2412.

ORCUTT & ELLIOTT
201 SYNDICATE BLDG.
1440 BROADWAY; LAKE. 720.
$ 450 buys 6-room modern upper flat; good furnishings and location; rent $15; arranged for subletting.
$3000—22 rms.; apts; 3-year lease; reas rent; terms; money-maker.
$2300—12 rms.; apts; 2-year lease; separate gas and elec. meters; wall beds, gas ranges; furnishings very best.
ORCUTT & ELLIOTT.

11 RMS., hskpg., rent $40, good income; terms. Owner, 690 18th st.

5-ROOM upper flat furn.; rent $25; price $800; good location. 658 8th st; apt. 1.

36 ROOMS FOR SALE—$1100; rent $80 month. Phone Oakland 5916. Jos. Zaidd, Oakland.

BUSINESS CHANCES

ATTRACTIVE bargain in strictly modern garage with large storage capacity; well-equipped machine shop with lathe, power hack-saw, drill press, emery wheel, etc.; gas and oil station; good line of auto supplies and tires; including battery recharging plant; owner can show net profit of $600 a month; absolutely the best for $5500, some terms; this is something never offered for sale before. See Lubeck's, 1440 Broadway, room 501, Oakland.

A—Cor. Groc. At Invoice
Clean stock, good business; free rent; close-in; about $1300.
Groc. and bakery goods 3 rms.; $650
Corner grocery; 3 rooms, bath; $700.
Corner grocery; 3 rms., bath; $1200.
Grocery; $50 day; guaranteed; Inv.
Bakery, confec.; $45 day; $2200.
C. E. Meader, 433 14th st.; room 410.

A CHANCE for "live wire" to enter business. Proposition will bear fullest investigation. Capital required, $4000 to $20,000, according to size of territory. For full particulars, address Box 6919, Tribune.

A—OWNER of auto repairing business will accept partner, one who is not afraid to work and will take an interest in the business; same owner 3 yrs. Price $450, terms. Call 408 12th st., Room 202.

BAKERIES
$ 650—$20 day; rent $40.
$1800 handles bakery, lunches; $60 day.
$2500 buys old estab. bakery, 4 liv. rms., bath; rt. $70.
$4000—Bakery, established 20 yrs
$1500—Bakery, $60 day; 6 liv. rms.
Von Falkenstein, 401 Syndicate.

BRANCH bakery, ice cream, creamery, groceries; cheap rent, including living room and bath; owner is making a good living for a family; price $500, some terms. See Lubeck's, 1440 Broadway, room 501, Oakland.

BARG.—Ice cream, groceries, cigars, toys. 5951 Chabot rd., College ave.

CASH grocery, creamery, bakery goods, ice cream, soft drinks; must be sacrificed for $900; will invoice more money; splendid location, near Oakland school; 2 nice living rooms and bath; cash trade $30 per day; no delivery; don't delay this snap. See Lubeck's, 1440 Broadway, room 501, Oakland.

Say you saw it in The TRIBUNE.

58 BUSINESS CHANCES—Continued

CONFECTIONERY on transfer corner; suitable for groc., etc. Pied. 8606W.

CORNER grocery, 2 rms., rent $18. Price $1250. Must sell, account sickness. Call 5901 Adeline.

DANDY buy for a real grocery buyer, who appreciates good location and good stock, including five living rooms and bath: cash trade, no delivery; at present clearing $150 a month, splendid opportunity to increase the business by devoting your entire time. Owner depends on hired help. This is absolutely a sacrifice for $1500, half cash. Will invoice if necessary. See Lubeck's 1440 Broadway No. 50

FAMILY GROCERY, OAKLAND
RETIRING FROM BUSINESS
ACCT SICKNESS
AVERAGE SALES $2000 MONTH
Corner location on carline; fine appearing store with six living rooms, garage. Only best groceries carried. Fixtures include register, coffee mill, scales, ice chest, show cases, etc. Will invoice. Price $ ..., one-half cash, balance easy terms. Trial given. Sparber Co. room 807, 1440 Broadway

FOR SALE—Paint and wall paper store and contracting business, reasonable, sold on account of ill health. 216 7th st, Richmond, Calif

FOR SALE—Good paying business, no rent, $1200 cash takes everything. Address Box 7525, Tribune

FOR SALE—Lunch counter, a bargain if taken today at 419 7th street.

FOR SALE—Garage and repair shop. 2928 College ave, Berkeley

GROCERIES SOFT DRINKS, NOTIONS
AT A SACRIFICE PRICE, $1150
Excellent corner location in thickly populated district, near large school; elegant 3-room apt. Carries light groceries, bakery goods, candies, soft drinks, cigars, tobaccos. Fully equipped with show cases, cash register, scales, ice chest, meat cutter, etc. Fine for couple. Sparber & Co., Rm 807, 1440 Broadway.

GROCERY
$2800 buys grocery, $45 to $50, 4 liv rms., bath, rent $17
Von Falkenstein, 401 Syndicate Bldg

GROCERY with a future, $1100. Fruit 3021.

HARDWARE STORE OAKLAND
PAYING PROPOSITION
CLEARING $.00 MONTH
Located in good growing residential district. Carries shelf hardware, garden tools, paints, oils, etc. Very attractive store with low rent and lease. Business can be increased. Price $2250 or invoice. Sparber & Co., Rm 807, 1440 Broadway

HAYWARD GARAGE—Owner has no use for it. Big fireproof bldg on highway; big lot. Will sell for half cost on easy terms or lease. BINNEY CO., 607 Syndicate bldg.

MEAT market and vegetable stand for sale, Fruitvale district, no opposition; dandy business. Three years' lease. Best reason for selling. Call between 9-11 a m. 2309 Prince st., Berkeley, Cal

CANDIES, fruits, light lunches, doing a nice clean cash business; selling on account of old age of couple now running store; a pick-up for $600, or offer. Call today at 408 12th st., Room 202

TAILOR SHOP—Rent $20, 1054 14th

WANT a man to take charge of an egg proposition, breeding entirely separate. Will arrange terms. Address Box 6420, Tribune.

BOARD WANTED.

WILL buy small bakery and lunch room, good locality and business. Address Box 7393, Tribune.

MISCELLANEOUS

FOR SALE

A COMPLETE STOCK
of paints for every purpose; specializing in high-grade paints, devoting all our efforts in that department toward serving our customers. It is our pleasure to quote prices and make suggestions. We cater to the retail trade at moderate prices. Phone us your wants. We assure you of satisfaction with Bass-Hueter products. C. E. HILL CO., 418 11th st., opp. T. & D. Phone Lakeside 2010

ATHLETIC equip. for sale, fully equipped gym outfit. 1114 Fkln st.

BOILERS, cement trays, copper coil water heaters, toilets, basins, bathtubs, new, guaranteed. 407 7th st., cor Franklin. Registered plumber. Lakeside 5481.

BEAUTIFUL patterned urn; cheap. 1003 Campbell st., cor. 10th, W. Oak

BABY buggy for sale; first class condition. Phone Pied. 5328J.

CARLOAD OF PAINT
$2.10 Per Gal.
Formula on every can, outside white, cream, pearl gray only; inside flat white or washable wall; $2.35 floor paint, $2.40; good inside varnish, $1.75, shingle stain, all colors, $1.15; kalsomine, 5 lbs. for 40c; blue ribbon paints, all colors, $2.35; wall paper at ½ off; roofing paper, $1 up; red roof paint, $1.25 gal; air-tight heaters, 20 x30 sinks, $6.
D. J. CANTY
954 16th st., cor. Myrtle; Oak 6957
Open until 7 p. m.

CLOTHING of all descriptions. See "Wearing Apparel," following this classification.

CHAMPAGNE bottles, corks, wire cap. E. Feret, 267 12th st., Oakland.

CASH register; 2 penny keys; guaranteed. Piedmont Grocery Co., 4038 Piedmont ave.

COMB honey in combs from 4 to 6 lbs. 1392 E. 28th st. Merritt 720.

DOLAN WRECKING, MILL AND LUMBER CO.
2149 E. 14th. Estimates, large, small free shipping; ½ saved. Merritt 111.

FERTILIZER 50c sack; best for lawn and flowers. Ashby Nursery, 2906 Ellsworth, Berkeley 1476.

For Pears, Prunes and Apples
Vegetables in season; goat's milk, etc, see "Farm and Dairy Produce," following this classification.

FIREWOOD
Rough wood, $8 per cord; 10" blocks, $12 per load. J. J. Kennedy & Son, 121 4th st.; phone Oakland 618.

FOR SALE—Two gas steam radiators, good as new, one 10-unit, one 15-unit; a bargain. Strand Theater, 2948 College, Berkeley.

FLOUR SACKS—Large, 150 lbs., delivered, $1 dozen. Pied. 6562W.

FURNITURE, stoves and gas plates. 591 7th st.

HUMUS better than manure. Pd. 2522.

MANURE etc. J. R Rogers. B 1597W.

LUMBER of all description; 2-ft. hot water heater, 25-ft. copper coil, $12; roofing, poultry netting, new sash, cheap, galv pipe, toilets, basins; reduced prices. Graw Wrecking, 4411 East 14th st., Fruitvale 2750.

MANURE, rotted 60c sack. Pd 2522.

PAINTS

Cottage house paints (12 colors)	$2.25 gal.
Chris Nelson's house paints (16 colors)	$2.85 gal.
Chris Nelson's floor paints (all colors), 80c qt........	$2.75 gal.
Chris Nelson's floor paints (all colors), 90c qt........	$3.25 gal.
Flat wall white........	$2.35 gal.
Washable enamel paint (white, cream, ivory, blue and gray)	$3.75 gal.

CHRIS NELSON CO.,INC.
Just phone. We deliver.
1418 Jefferson st. 2333 East 14th st.
Oakland 1915. Fruitvale 156.

ROOFING PAPER
At wholesale; Malthoid, Crenoilite and others; coal tar paints; oils, etc; nails, locks and hinges. Free delivery any amount
UNION HARDWARE & TOOL CO.
300 Broadway
Phone Oakland 6970

60 — FOR SALE — MISCELLANEOUS (Continued.)

PAINT, WALL PAPER

House paint, per gal.	$2 50
Floor paint, per gal.	$2.50
White enamel, per gal.	$3 00
Interior varnish, per gal.	$2.50

Wall paper, 25c and up per roll.
E. H. SMALLEY PAINT CO.
612 14th st. Phone Oakland 1331
PROMPT FREE DELIVERY

PLANS and specifications of eight 3-room apts. Phone Piedmont 5690R.

SCALES All bargains, easy terms; rebuilt Dayton, Angldile, Toledo scales. 332 12th st., Oakland opp. gasoline station, between Harrison and Webster.

SILVERWARE sold on easy payments at cash store prices. Rogers 1847 and Community, in all late designs. Oakland 6493. 307 Albany Bldg.

SIX new, ¼ h. p., 110 v., single phase motors $15. 770 60th st, nr Grove.

SAFE—Good Diebold safe. Corner Drug Store, E 14th and Fruitvale av.

SEWING machine, golden oak cabinet, like new, $47. 2520 E 14th st

W. F. GARRETT Lumber Co., full line roofing, wall board, shingles, lath, windows, doors, paints, oils, glass. 1501 E. 14th st. Elm. 2

WICKER baby buggy, good condition, $10. 1874 P 24th st

Ye Luggage Shoppe
Trunks, bags, cases, vanity boxes. Repairing specialty. 528 16th street

¾-IN. COPPER TUBING
for sale, cheap. Phone Lakeside 5073

$15.00 GAS stove, W. C. stove, gas plate $1.25, wash basin, $7, complete. 3129 Dimond av. F. 3272

200 FEET well boring pipe, screw work die, 58 pulleys, hangers, bellows, machines, auto tools of all kinds, belting, new cables, hand trucks, truck wheels, tools, etc., all to be sold at once. 801 Clay st

1 HEATING stove, 2637 ...
12-FOOT COUNTER. 2353 E. 11th st.

WANTED—MISCELLANEOUS

AA-Clothing Bought
$10 and up for gents' suits, jewelry, guns, etc. Positively highest prices. Call any time, any place. Golden West Clothing Co., 489 7th st., phone Lakeside 115.

AAA— BOOKS WANTED
Miscellaneous volumes, fiction, sets, entire libraries; books or pamphlets on California or the West. Merr 2566

ALL KINDS OF BOOKS
Bought by Hardy's Bookstore
915 Broadway; phone Oakland 4715

AAA—Clothing wanted; pay $6 to $30 for gent's suit. 461 5th st. Oak 5358

I PAY best prices for newspapers and junk. Phone Oakland 2851.

I PAY best prices for newspapers and junk. Phone Oakland 4258

DIAMONDS
OLD GOLD AND SILVER BOUGHT.
H. LOEB, Manufacturing Jeweler
467 13th st., room 27

WANTED to buy, tire shop. Equipment must be priced to sell. 1827 Grove st. Lake. 3951. C. H. Barber.

MACHINERY

AND TOOLS FOR SALE

DERRICK & BYRNES
K. & O. MACHINERY CO.
We buy, sell all kinds of machinery, tools. Gasoline engines a specialty. 503-505 Broadway. Oakland 8378

TANKS AND BOILERS

PEERLESS Biler Works, 62 Webster st. buy, sell, make to order boilers, kettles, tanks and stacks. Repairs a specialty.

BUSINESS EQUIPMENT FOR SALE

ADDING MACHINES bought, sold, rented and exchanged. All makes. W. A. Cooley, 388 12th st., Oak. 1319.

WEARING APPAREL

MFGRS. SALE of boys' suits; sizes 3-9, at $2.50; ladies' skirts at $3.00; have coats, suits and dresses. 102 Bacon bldg.

$500 NEW seal coat, skunk collar and cuffs, $250. 2121 8th ave.

NICE blue broadcloth O'coat, lined, velvet collar, fit boy 13. Fruit. 2396J

FARM-DAIRY-PRODUCE

EXTRA—Fine French prunes, 50s; direct from orchard; sun dried, cleanly packed in boxes; satisfaction guaranteed, 10 lbs., $1.50; 25 lbs., $3.25; parcel prepaid. Jas. Goodwin, Box 792, San Jose.

TYPEWRITERS.

TYPEWRITERS—Not junk; guaranteed used not abused, and rebuilt standard makes; bought, sold, rented, repaired; special student rates. We "money-back" every deal. Tel. Oak. 4993. 1624 Franklin st. BAY CITY TYPEWRITER CO.

TYPEWRITERS — All makes sold; price, $10 up; rented, special rates to students; repairing, expert work. Oakland Typewriter Exchange, 436 15th st. Phone Oakland 9219.

TYPEWRITERS RENTED—Special student rates. Call Oak. 8541, Remington Typewriter Co

HOUSEHOLD GOODS

A THIRD'S SAVING—4-piece ivory set, $79 50; beautiful bowfoot suites, different finishes, $160 to $250. Security Storage Warehouse, 6th and Market.

A SINGER FOR RENT—We buy old machines, trade, repair, rent all makes; guaranteed machines $5 up. New Singer store, 1710 San Pablo av., opp. Amer. theater; Lake. 2713.

ANTIQUE mahogany chest of drawers, Sheraton table, Chippendale Gate leg table. The Copper Shop, 632 11th st., Oakland.

AA—SEE W. J. Daly for new or second-hand goods. 1300 E. 14th st

ANTIQ. piano, chairs, tables. 754 7th.

Buy your mattresses and pillows by phone from our factory direct. We'll send them to your home on approval. Mattresses made over.
Mulkey Mattress Co. E. 12th st., at 6th ave. Merr. 219

BLACK combination bookcase, sideboard, $8. 3749 Brookdale ave., near 38th ave.

BRASS bed, ivory chiff., gas range, water heater, Ax. rug, buffet. 460 Fairmount.

BED, springs, mattress, gas range and window blinds; call mornings. 4897 Telegraph ave.

BARGAINS — Beds, rugs, dresser, table, chairs, etc. 1406 96th ave.

BED springs and mattress for sale; in excellent condition. 879 46th st.

CALIFORNIA wall beds go into any room; stylish, comfortable; $26 to $75. 163 13th st; ph Lake. 1186.

CONTENTS of 5-room ... flat to let. 760 18th st.

CEDAR chests; made to order; see sample; reas. 2513 E. 11th street.

FURNITURE for sale, beautiful 4-room apt. to let, 3800 Greenwood ave., cor. Park blvd. Walter Laymance, Oak. 328.

FURNITURE of five rooms complete; oil paintings, etc, go with it. Address 2129 Woolsey street.

FURNITURE and cook stove for sale cheap. Call 1041 53d st., one blk E. off San Pablo.

FINE furnishings of 6-rm. house, not sold sep., cheap rent to buyer; can sublet; lake dist. Lake. 1518

FURNITURE, gas stove. Reliable water heater attached. 655 28th st.

FURN. and rugs. 3234 E. 23rd street.

65—HOUSEHOLD GOODS FOR SALE. (Continued.)

GOING EAST, must sell; absurdly low price for cash; very desirable mahog. bed, dresser, chiffonier, fumed oak dining table, couch, etc; practically new gas range, gas coil water heater, also Starr piano, rugs, fireless cooker, utensils, etc. Sell by piece or lot; clean and choice at giveaway prices. Call soon at 2267 E. 21st st., H. V. Becks, H car, flat for rent

HEAVY Gorovan rug, 13 ft. by 17, in perfect cond; may be seen by appointment. Phone Berk. 8358J.

GAS range, suitable for restaurant or boarding house; also coal range. 2833 School st. Fruitvale.

CRAFANOLA, percolator, fancy dishes. 1031 Castro st., Murray's apt

GAS STOVE—New. 202 East 12th st. Phone Merritt 3072.

GAS R... reas. 3247 Logan off Ftvl

HAMILTON-BEACH carpet washer, new, must sell cheap, account sickness. Berk. 5287J, 3018 Stanton st., Berkeley.

KINSEY FURNITURE CO.
Sells to you direct from wholesalers. Phone Piedmont 4654W

SINGER sewing machine, beds, couch, rocker and 9x12 rug. 1610 Alcatraz ave., Berkeley.

WALL BEDS, $7.50. $12.50
1124 Magnolia st. phone Oak 4301.

WALL beds, $21.50. 1425 Jefferson st

4-ROOM furniture for sale, reasonable, flat for rent. Inquire at 1619 ... st. Oakland

6 RM. furn. 1528 Park av., Emeryville

HOUSEHOLD GOODS WANTED

AAAA—
WE PAY THE MOST
for your furniture, carpets, rugs, household goods and office furniture; any quantity, large or small lots
HERMANN'S
1510-16 San Pablo Av.; Oakland 4540

AT J. A. MUNRO'S you get more for your furniture and household goods than you get elsewhere. 1007 Clay. Phone Oakland 520

W. H. EDWARDS & SONS
Buy high-class furniture, rugs, household effects, pianos, Victrolas, etc., in any quantity. Phone Oak. 8297.

GROTE will buy your furniture and rugs at top prices.
F. H. Grote, 181, San Pablo. Lk 4929

PERFECTION oil heater. P. 7058J.

WE PAY 25% more for furniture, desks, store fixtures, merchandise, etc., than dealers. Meyset & Meysel, auctioneers, 369 12th street, near Franklin. Phone Oakland 4179. Try us

I BUY furniture and junk; will call anywhere. Ph. Piedmont 3686J.

UNITED FURNITURE CO., INC. pays highest prices for used furniture, store fixtures. 801 Clay st., phone Lakeside 2921

4-R furniture com. for cash, private party. Ftvl 3120J, 3632 E. 10th st.

Musical Instruments

Auto-player piano in excellent condition, $275, $10 per month.
GIRARD PIANO CO.,
519 14th St.
Take the Elevator—Save $100

Almost new Hallet & Davis parlor upright grand $350. Your own terms.
GIRARD PIANO CO.,
519 14th St.
Take Elevator—Save $100

A MASON player piano, 88-note, $350. Edison phonograph, $100. 827 Filbert. Oak. 8495.

ACCORDION Chromatic like new; must sell. 463 41st st

AAA—DIA, half-kt, $125. Pied. 1147J

BRAND new mahogany case Columbia cabinet phonograph which formerly sold for $140; will sell for $100. Pied. 5116.

BUNGALOW Model Player, latest design, $395, your own terms. Girard Piano Company, 519 14th st; 48 years in Oakland

BEAUTIFUL Linderman piano; like new; will sell cheap for quick sale. 424 13th st., Oakland, Cal.

BABY GRAND piano; Henry F. Miller; will sacrifice, terms if desired. Hauschildt Music Co., 424 13th st.; established 1891

Conway Super-Simplex players—back to pre-war price—$585 on your own terms.
GIRARD PIANO CO.,
519 14th St.
48 Years in Oakland

DRUMS, mus. insts. bought, sold, exch.; Vandaren reeds, violin strings; exp. repairs all ist. O'Malley's Drum Shop, 216 Pantages bldg.

EXCHANGE DEPARTMENT
—BARGAINS—
PIANOS, PLAYERS PHONOGRAPHS

Baus	$225.00
Kranich & Bach	125 00
Victor	15 00
Starr	85.00
Auto Player	375 00
Remington	290 00
Hallet & Davis	390.00
Poole	350 00

Terms as low as $6 per month.
GIRARD PIANO CO.,
519 14th St
48 Years in Oakland

Equity of $400 on beautiful player piano for $25. Balance on your own terms.
GIRARD Piano Co.,
519 14th St.
48 Years in Oakland.

EDISON Diamond disc phonograph, used, and records. Will sell for $25. 575 14th st. Open evenings.

FARRAND Cecilian player—Large size; mah. finish; and 19 rolls of music; used but little; $388. Pay $3 week. Harry N. Chesebrough, 1448 San Pablo ave.

FREE course of private lessons with every Saxophone sold by Wurlitzer Company, 250 Stockton st., S. F. Open nights until 10.

GIRARD PIANO COMPANY,
519 14th St.
Pianos on terms as low as $6 per month.
Take the elevator, save $100.
48 YEARS IN OAKLAND

GOOD pianos for rent, $4 per month and upward. Girard Piano Company, 519 14th st. Take the elevator, save $100.

I HAVE a brand new cabinet phono. and records, original cost $175. Will sell cheap; terms. 575 14th st. Open evenings

KRANICH & BACH piano, $150; $6 per month. Girard Piano Company, 519 14th st.; 48 years in Oakland.

KIMBALL, slightly used; positively cannot be told from new; $486. Must be seen to be appreciated. Harry N. Chesebrough, 1448 San Pablo.

LIGHT upright piano; fine tone and action; but little used; $235. 2 yrs. time to pay. Harry N. Chesebrough, 1448 San Pablo.

PIANOS rented $1 per month up; player pianos rented $4 month up; baby grand pianos rented $7 month up; good used pianos priced at $77 up, player pianos priced at $165 up; baby grands sacrificed. Wurlitzer, 250 Stockton st., S. F.; 575 14th st., Oakland. Stores open every night until 10. Write for particulars and catalogue.

PIANOS and player pianos for rent. Apply rent on purchase later.
Hauschildt
424 13th st Established 1891

PEASE upright; satin mahogany finish; a wonderful toned instrument; $368. Terms of $10 a month. Harry N. Chesebrough, 1448 San Pablo ave.

66 MUSICAL INSTRUMENTS— FOR SALE—Continued.

PHONOGRAPHS
A few samples, both period and cabinet styles, at attractive prices. Nightingale Phonograph Mfg. Co., 3095 San Pablo

SAXOPHONE—C melody, Martin; new, gold plated; cost $214, sell for $175 cash. Brooks Parker, orchestra State theater or Telephone Park. 5177R

SLIGHTLY used Columbia graphanola and records $... Grimes Melody Shop. 7619 College ave

SPECIAL cabinet phono for sale $45. Hauschildt Music Co. 424 13th, Oakland

RENT a player piano, some as low as $4 month. Price $395 up. All rent can apply on buy later. Open nights until 10 o'clock. Two stores, 250 Stockton st., S. F., 575 14th st., Oakland.

WILL sacrifice my new Apollo reproducing grand with 70 rolls and bench, your upright taken in exchange. See Mr. Carter, 424 13th st.

WILL sacrifice new Brunswick phonograph, used, and records for only $50. Ask for Miss Coffaney, 575 14th st. Open evenings.

XYLOPHONE
Deagan Professional ... like new, reas. 678 51st st., Apt. 18, 1 to 5 p. m.

$1 WILL place any style new Victrola in your home. Balance can be arranged on long-time easy-payment plan. This offer is for short time only. Wurlitzer, 250 Stockton st., S. F.; 575 14th st., Oakland. Stores open every night until 10. Write today for part...

$10 WILL place a brand new Wurlitzer-made piano in your home. Price $265. Duet bench included. Fifteen-year guarantee. Wurlitzer, 250 Stockton st., S. F., 575 14th st., Oakland. Stores open every night until 10. Write today for particulars and actual photographs.

$20 PLACES a dainty baby grand in your home. Balance can be arranged on long time easy payment plan. price of piano $717, handsome duet bench included, 15-year guarantee. Wurlitzer, 250 Stockton st., S. F., 575 14th st., Oakland. Stores open every night until 10. Write today for particulars and actual photographs

$15 WILL place brand new 88-note high-grade player piano in your home, special price $495, balance long-time easy payment plan, $17 worth music, handsome duet bench included. No extras, 15-year guarantee. Wurlitzer, 250 Stockton st., S. F.; 575 14th st., Oakland. Stores open every night until 10. Write today for particulars and actual photographs.

MUSICAL INSTRUMENTS WANTED

WILL pay cash for piano or player piano. Oakland 7686

DOGS, CATS, BIRDS

AT STUD—Silver Persian Angora, blue ribbon winner, also male buff colored kitten 2 mos. old of same sire. Merritt 1773.

BOSTON bull 10 mos old. Fine watch dog. Reasonable. Merritt 1846

BULL Terriers. Fruitvale 550W.

CANARIES—1538 35th ave. Fruitvale 1223J.

CANARIES, Golden. 2610 High, Ftvl

English Bulldog, Disturber Just Arrived
At Melrose Kennels, 1010 45th ave., Oakland, stud fee $30; English bull and Boston puppies for sale. Fruitvale 3177W.

FULL blood Persian female cat; 6 mos. old. 504 39th st, nr Dunlap.

SILVER Persian at stud. 3837 E 14th

THOROUGHBRED Persian kittens, $10. Phone Berkeley 2161J

THOROUGHBRED pedigreed Boston bull puppies. 706 Taylor av., Ala

POULTRY & SUPPLIES

A LOT of 1-yr.-old White Leghorn laying hens and pullets. 3345 Arkansas st., E Oakland

BREEDING pen R. I. Reds; also cockerels; $2.50. Merritt 3735.

DUCK EGGS—Extra laying strain large Pekins, hatching 90% now; eat at 5 mo; eggs at 6 mo.; $1.50 doz; sold to Nov. 9. Order, Phone San Leandro 9-M, guaranteed new-laid hen eggs, 75 cents

FEED—A. Mitzman ... Wash ...

QUEEN BROODER STOVES
Carload just arrived. Order now for future delivery as ½ are now being shipped out. The only stove with a double check both on the damper and draft. Made in two sizes, 600 and 1200 chick; cheapest to operate. All makes of incubators and brooders in stock. We have at our farm about 100 seven months' old White Leghorns that are laying. Beautiful Tom Barron birds for sale at a bargain. Order your chicks from us early. C. E. HILL CO., 418 11th st., opp. T. & D. theater, phone Oakland 7151.

National Egg Mash
Best on the market by analysis; $2.50 per 100 lbs.; scratch feed, $2.50 per 100 lbs.
NATIONAL FUEL AND FEED CO., 55th and Grove sts.; Piedmont 2522.

Scratch Feed, $2.45 100 Lbs.

Egg mash	$2 50 100 lbs.
Cracked corn	$2.15 100 lbs.
Mill run	$1.45 80 lbs.
Alfalfa, large bale	$2.50
Straw, large bale	$1.45

C. G. CASWELL & SON,
3004 Foothill Blvd. Fruitvale 69.

TURKEY hens. Fruitvale 550W.

WHITE Peking and Muscovy ducks for sale. 3448 Harlan st.

YOUNG W. L. laying hens. Call after 4 p. m. 1817 63rd st. Grove car

CATTLE, GOATS, ETC.

A-1, YOUNG, fresh cow; reas. 1510 Oregon st. Berk. 3003W

HORSES AND VEHICLES FOR SALE

HORSE for sale. 2637 Adeline st., Oak.

SMALL saddle horse. Apply 3711 11th st. Palo Alto Stables.

AUTOS FOR SALE

AUTOMOBILE BARGAINS.
Beautiful late model almost new 5-passenger sedan; private owner paid $1700, on sale here for $760. Automobiles sold here on commission for people who must sacrifice and need cash. Wonderful bargains for half of automobile store prices; many less than half of factory cost. All makes, all styles—Hudson speedster, Stutz roadster, Jordan touring, Mercer touring, Hupmobile touring, Cadillac, Franklin roadster, Franklin touring, Ford and Chevrolet. Your only chance to buy a real bargain is here. Call Oakland 1614, Auto Exchange, 2329 Broadway.

AAA—75
Good Used Cars
To pick from. Why pay more when you can get a good used car for $100 down, balance in liberal monthly payments. Cars must be sold regardless of our cost. J. J. Joslin, 12th, 13th and Oak. Lake 203; open evenings and Sundays.

A WINTON 6; 5-pass; for $100 down. Oakland 6916.

A SNAP for $100 down; 1918 Olds roadster. Oak 6916

AA—1918 CHANDLER for $100 down; good shape. Oak 6916

BIGGEST LINE OF QUALITY USED CARS IN OAKLAND; OVER 50 CARS; $150 UP, EASY TERMS. 2015 BROADWAY. OPEN EVENINGS.

84 AUTOS FOR SALE

A 1916 OLDS roadster for $50 down. Oakland 6916.

BUICK—Latest 1922 touring; just nicely "broke in;" extra tire; bumper. 5750 Claremont av. Pied 807J.

BIG 6 Studebaker roadster 1917; will take best cash offer next few days. Lakeside 3974.

CHALMERS '12, $150; or exchange for roadster. 1516 Webster st., Oak

CHANDLER
CHUMMY ROADSTER,
THOROUGHLY OVERHAULED,
$650
HAYNES AGENCY,
2412 BROADWAY

CHANDLER TOUR.
A1 condition, new top; plate glass; good family car; terms. Lake. 4449.

CHEVROLET rdstr.; seat lowered, tank in rear; cheap. Merr 2959; Hanson

CHEVROLET Baby Grand, 1920 tour.; a snip. Piedmont 3253W.

CHEVROLET speedster. Chevrolet touring and Overland car I have to sac. 2810 Broadway; Lake. 572.

CHEVROLET 490 touring, 1920 model, newly painted, good mechanically, $350 ... arrange terms. Ft 2060J

D. 45 BUICK
Touring ... cords; leather top, plate glass ... condition; bargain. 186 10th st. Apt. 31.

DODGE
TOURING, $375.
HAYNES AGENCY,
2412 BROADWAY.

DODGE sedan, like new, make offer; will trade for open car. Can be seen at Keystone Garage, 22d & Tel

DODGE tour., $475. Grant 6 tour., $275, both A1 cond.; sacrifice; private owner. 926 52d st., Pied 6716J.

Ford

Ford touring 1920, self starter .	$350
Ford coupe 1920 new tires . .	$495
Ford touring, 1919 block, overhauled	$227
Ford touring starter block . .	$295
Motorcycle, Indian, good condition	$125

Other Ford bargains. Easy terms, too.
R. H. COZZENS
Authorized Ford Dealer
4890 San Pablo ave. Piedmont 416

FORD touring, 1919, overhauled; 1920 motor, A1 shape; $100 and $10 50 mo., or $210 cash. After 5 p. m., 768 W. 10th, Apt. 4.

FOR SALE cheap—A Sabco Ford chassis truck extension with 8' 10" delivery body, cost $120, will take $150. Phone Oak. 710

FORD, 1920; starter, rubber excellent, a really good car, $350. Ph. Lakeside 2284.

FORD, 1920 model, self-starter. $350 Oak 208.

FORD speedsters, classy, wire wheels Oak 208.

FORD touring, 1916; good tires, a bargain for cash. 5361 Bryant av

FORD—'17 model delivery, good order, $195. 3016 Baker, Berkeley.

FORD road, 1919; demount. wheels, $100 down. Oak 6916.

FRANKLIN touring. 5304 Market st.

GET OUR RATES
Money advanced on your car in 15 minutes; sell same if desired on commission; reasonable rates.
BAY CITIES TIRE CO. 2325 Bdwy.

HAYNES TOURISTER,
MODEL 47, 1921
GOULD TOP,
GOULD SEAT COVERS;
DRIVEN 3000 MIS.;
ABSOLUTELY PERFECT;
COST $4300;
PRICE $2800
HAYNES AGENCY,
2412 BROADWAY.

HAYNES COUPE
Late model; wonderful condition. Just the thing for the doctor or the society woman. Call for Mr. Gilliam at
PIONEER MOTOR CO.
2800 Broadway; phone Oakland 2800.

HAYNES ROADSTER,
FOUR-PASS. CHUMMY TYPE;
WIRE WHEELS, GOOD TIRES;
ABSOLUTELY GOOD COND.;
VALUE $1500;
$850.
HAYNES AGENCY,
2412 BROADWAY

HAYNES COUPE,
1921 MODEL,
JUST LIKE NEW;
MANY EXTRAS;
$2795;
VALUE $4250
HAYNES AGENCY,
2412 BROADWAY.

HAYNES-39
$750
Seven-passenger car with Gruss air shock cord tires and in fine shape throughout.
SHAW-DALTON MOTOR SALES CO.
Oak. 3771 211 12th St.

HUPMOBILE 1919 touring; fine condition; snap for quick sale. 3010 Broadway.

HAYNES tour, 1922. Box 7276, Trib.

LOOK
These cars must go at the following prices today, so come early:

1920 Chev. road., like new......	$275
1918 Buick touring like new. ..	$750
1918 Hup., model R, like new..	$650
1919 Scripps-Booth, overhauled..	$460
1920 Chevrolet touring, like new.	$300
1918 Dodge Sedan; a pick-up....	$750
1918 Dodge touring; new paint and top	$550

Above cars can be seen at Keystone Garage, 22d and Telegraph ave.

MAXWELL, 5-pass.; overhauled; sell cheap or trade for diamond or player piano. 136 12th st.

NASH TOURING
All kinds of power; good tires and paint; late model; don't let this one get away from you; priced right.
PIONEER MOTOR CO.
2800 Broadway; phone Oakland 2800.

NASH SEDAN, $850; in perfect condition. Mer 1960, bet. 7 and 8 only.

OUR USED CARS
Are All Overhauled and Repaired. Many Are Rebuilt Like New.
Our Prices Are the Lowest.
Our Terms Are the Easiest.

1919 Cadillac 8-pass car..	$1900
1919 Dodge roadster	$ 685
1919 Chandler touring....	$ 850
1921 New Cleveland with magneto	$1300
1919 Mitchell light 6....	$ 685
Ford special 4-pass. sport model	$ 500
1919 Paige touring	$ 785
Ford touring	$ 195
1919 Maxwell touring . ..	$ 360

20 other cars, all at bargain prices, with repair work all completed.
Open Evening by Appointment.
T. D. McLAUGHLIN
207 12th st. Phone Oakland 192.

OAKLAND tour., $125. Oakland 226.

STUDEBAKER
SPECIAL SIX
TOURING;
EXCELLENT CONDITION;
$575.
HAYNES AGENCY,
2412 BROADWAY

STUDEBAKER
Big 6, 1921; same as new; cash or terms. $825 41st st. Pied. 5135W.

STUDEBAKER
1918 BIG SIX,
$295
HAYNES AGENCY,
2412 BROADWAY.

84 AUTOS FOR SALE

STUTZ 1918; 16-valve engine; in first-class shape, party going away. Apply 2943 Filbert st.

SPECIAL—FORD; cut-down fender, wind shield, spare tire. Berk. 1827W.

STUDE. '18 $350. 486 43d st.; P. 3433.

TYPE 59, 1920, 7-pass. Cadillac; A-1 cond.; run 9000 miles; price right for quick sale. Box 7424, Tribune.

Used Car Sale
BIG REDUCTION PRICES
Bargains that have not been offered before. Cars from $300 up. Every car has been overhauled and repainted if necessary.
No brokerage. Liberal terms.
David Aronson.
Distributor for H C S and Scripps-Booth Motor Cars.
2801 BROADWAY
LAKESIDE 762.

USED CAR SPECIALS

1917 Buick coupe	$ 750
1920 Chev tour, mod. 490.	$ 400
1918 Dodge Touring . .	$ 650
1919 Olds 6, road. . . .	$ 625
1920 Ford coupe . . .	$ 600
1918 Chandler tour. . .	$ 750
1917 Chandler tour. . .	
1915 Studebaker road. . .	$ 270
1917 Dodge tour . . .	$ 325
1918 Studebaker rdstr . . .	$ 425
1919 Hup tour	$ 850
1918 Chevrolet road . . .	$ 275

AND OTHERS.
Easy Terms. No Brokerage.
HELBANK, HUNTER & PEACOCK CO
171 12th st 3020 Broadway
Oak 4076 Lake. 5100

VELIE tour light six, must sell; private car; sacrifice $390; new top, good condition. Merritt 5727.

VELIE, latest model touring; fully guaranteed; sacrifice for quick sale. 2471 Shattuck ave, Berkeley.

1917 Cadillac 8 Tour., 7-Pass.
with 5 Royal cord tires; bumper; nice, clean top; car refinished and in first-class mechanical condition
$1250
TERMS IF DESIRED
Call Lakeside 250

1920 CHEVROLET touring car; price $400, good condition. 1318 Chapin st., Alameda.

1918 CASE TOURING
A1 shape; a bargain; trade for roadster, good diamond or player-piano. 2040 27th ave., or 186 12th st.

1921 GARDNER roadster, perfect condition, windshield, wings, sun shade, bumper, extra tire, lock; like new; $750 quick sale. 518 24th st., Room 3. Oakland 4125

1920 CHEVROLET tour., first-class condition. $375. 1557 Webster st.

1915 FORD tour., $150 cash. 728 58th st., Oak.

1918 STUDEBAKER road., very classy; $150. Oak 6916.

1921 FORD sedan with $250 in extras inclu.; 2-speed rear axle, new tires; excellent condition; $750. Berkeley 2798.

AUTOS WANTED

AA—BEFORE YOU SELL, SEE US. HIGHEST price for autos in any condition. OAK. AUTO WRECKING CO. 1715 Bdwy.; Oak 6503.

AA—AUTOS bought, sold, exchanged; accessories. Calif. Auto Wreck. Co. of Oak. Oak. 7270; 2425 Broadway.

CASH for secondhand Ford. 1328 Burbank st., Alameda; call eves.

CADILLAC, 4-cyl. Phone Oak. 7061.

EQUITY in 1 1-3 acres, 2 miles south of Hayward, for light touring car. L. Dean, 2607 Seminary ave.

FIVE Fords, late models; in good condition. Will pay cash. United Parcel Service, 583 4th st.

LET ME SELL YOUR CAR
Your car put on consignment in a fireproof building and not exposed to the weather.
A small charge for selling.
Look me up.
C. ALFRED ANDERSON
3340 Broadway. Piedmont 121.

LOT 28¼x124½. Dimond, for small car. Owner, 2618 Highland ave.

SPOT CASH
We want cars any cond. Will call and give price. Standard Auto Wrecking Co., 233 12th st. Ph. Oak. 7061.

TRAVELING salesman; need auto; apply desirable oil lease Sipe Springs, Texas. Berke. 7553J; this evening.

WE PAY more for Fords, Dodges, etc. Money advanced on cars left for sale. 1717 Bdwy. Oak 6503

WILL trade my equity for Ford and some cash. 1624 61st ave.

AUTO ACCESSORIES

A NEW 6-VOLT BATTERY, REASONABLE. LAKESIDE 236.

NEW gears, axles, drive shafts for all cars. 1715 Broadway, Oak. 6503

AUTO REPAIRING

AUTO ELECTRICIAN and mech.; repairing done at your own garage. All work guar; 10 yrs. exp. Pied. 5529W.

Ford Owners, Attention
If your car starts hard we will recharge your magneto while you wait. Satisfaction guaranteed. New six and twelve-volt batteries half-price. 720 Franklin st.

GUARANTEED REPAIRING and overhauling at your home or here. 1061 32d st. Piedmont 3684W.

RADIATORS, fenders, body, welding work at your garage; wrecks our specialty. 4011 E. 14th st.; Ftvale. 298; day or night work guaranteed.

REPAIRING at square deal prices; estimating; all work guaranteed. M. L. Hunt, 13th ave. and E. 31st st.; phone Merritt 687; free towing.

TROUBLE shooting, repairing, greasing and polishing, 75c pr. hour. Anderson, Oak. 4756

TIRES AND VULCANIZING.

USED TIRES
We can sell you used tires from $1 up.
720 Franklin St., Oakland, Cal

AUTO PAINTING

AUTOS PAINTED—Latest air brush method $10 up. 4028 Grove; P. 6355W

GARAGES

FOR RENT

GARAGE in Lower Pied.; also a room for storage. Piedmont 3035J.

PORTABLE garages for sale or rent. 1051 60th st; Piedmont 748.

$6—MOD. 5578 Foothill blvd. O 5674

88A—GARAGES WANTED TO RENT

WANTED, to rent, a basement or garage for storing house moving equipment. Pitman Co., 2110 Lincoln ave., Alameda.

LATEST NEWS OF INDUSTRY, TRADE AND FINANCE

BUSINESS BODIES DISCUSS INNER HARBOR PROJECT

Plans to Secure Deeper Water Outlined At Lunch of Commerce Body.

Consideration of the steps to be taken to impress on the Federal Government the need of developing Oakland inner harbor was on the program of a luncheon conference today in the Hotel Oakland by the harbor development committee of the chamber of commerce and representatives of other civic organizations.

Among those invited to send representatives to the meeting were the East Side board of trade, the Alameda chamber of commerce, the San Leandro chamber of commerce, the Elmhurst Community club, and the Elmhurst Taxpayers League.

Out of this meeting it is the intention to formulate a campaign which shall impress upon the army engineers and congress the importance of providing the inner harbor with adequate channels. The harbor development committe is on record as favoring the deepening of the channels, clear into San Leandro bay and the improvement of that body of water.

The committee's project was laid before Colonel Herbert Deakyne, in charge of the San Francisco district at a hearing in the Oakland city hall about a year ago. At that hearing the committee through E. C. Sessions, presented maps and other data calling for a 35-foot channel to the Park street bridge and a 30-foot channel thence through the tidal canal up East creek and through San Leandro bay beyond the Bay Farm island bridge.

Today's luncheon conference was presided over by C. P. Howard, chairman of the committee.

CHICAGO GRAIN

CHICAGO, Nov. 1—Bearish European crop estimates counted as a depressing influence on wheat prices today in the early trading. Initial quotations ranged from ⅛ to 1c lower with December $1.07 to $1.07¼; and May $1.11⅝ to $1.12¼, followed by moderate further declines and then something of a rally.

Corn and oats sagged with wheat. Corn opened ⅛@¼c off to ⅛c up, May 53¾ to 53⅞c, and then declined all around.

In later dealings the corn market descended to within a fraction of the inside figures of the season. Oats touched a new low. The close in corn was steady at 1⅝@1⅞c to 2@2⅛c net decline, with May 51⅝c.

Oats started unchanged to ⅛c lower, May 37⅜ to 37¾c, and later showed a general setback.

Weakness in the hog market was reflected by provisions.

Wheat — December, $1.02; May, $1.06⅝.

Corn—December, 46⅛c; May, 51⅝c.

Oats—December, 31⅝c; May, 36⅝c.

Pork—January, $15.

Lard—January, $8.82; March, $9.07.

Ribs—January, $7.45; May, $7.82.

Corn—No. 2, mixed, 46½@47¾c; No. 2, yellow, 47½@48¼c.

Rye—No. 3, 77c.

Barley—Nominal.

Timothy Seed—$4.50@5.50.

Clover Seed—$12@18.50.

81 TRACTORS, TRAILERS AND TRUCK FOR SALE.

1½-TON and 1 4-ton trailer for sale or rent; 1 2¾-ton truck for sale or trade. 1600 45th av.; Frvl. 1192J.

MONEY LOANED ON AUTOS.

AUTO and motorcycle loans; private sales financed; sales contracts purchased; no waiting. 1715 Bdwy.

AUTO TRIPS.

AAAA—$10 TO LOS ANGELES, 1 day trip. Cadillac 8; Wednesday, November 2. Lakeside 203. J. J. Josslin, 12th and Oak sts.

PACKARD car to Fresno Wed. a. m. Country trips. Merritt 5342.

AUTO FREIGHT

A—BUSK BROS. BUSK

State-wide moving service. We use large, covered vans and have branches in principal cities. Oakland office, 1610 Clay st. Lakeside 5548.

DRAYING, moving, $2 hr. Oak. 5062.

MOVING—$2 per hour; special low rates on long distance. Berk. 1512J.

MOVING, draying; reas. Fruitvale 246.

PRESCOTT'S—Reduced rates, moving, storage, country hauling. Oak. 7457.

WE ALWAYS have vans on the road between Los Angeles, Fresno, Sacramento and Stockton. Have you any goods to move? Bekins Fireproof Storage. Phone Oakland 907.

AUTOS FOR HIRE

A—FORDS Without drivers, touring truck delivery. Bates & Steiner, 130 12th. Oak 635

BERKELEY 719

Autos rented, without drivers; 1922 cars. 2520 Shattuck ave.

CARS RENTED—ALL MAKES WITHOUT DRIVERS, FROM FORDS TO CADILLACS; ALL LATE MODELS; 50C HOUR AND UP. J. J. JOSLIN, 12TH AND OAK STS. PHONE LAKESIDE 203.

CITY TRIPS, shopping, etc. Hudson car. Morgan, Oak. 1969.

J. L. MAYBERRY AUTOS RENTED

All makes of new cars and trucks without drivers.

PHONE LAKE 783, 12TH AND MADISON

TRIPS for visitors, shopping, etc.; $1 per hr. up. Morgan, Oakland 1969.

MOTORCYCLES

CLEVELAND, 1917, $50. 84 Frisbie st. Oakland 8458

FOR SALE—Indian motorcycle 1918, good condition; owner wants quick sale; $125. Phone Piedmont 416

HARLEY - DAVIDSONS wanted for spot cash; also sold on easy terms, parts for every motorcycle 50% cut. Open Sundays. Oakland Motorcycle Sply Co., 1751 Bdwy.; Oak 355.

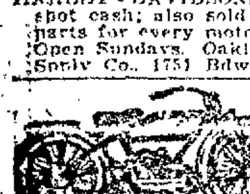

1922 Harley - Davidsons in stock. Prices 25% lower than in '21.

Geo. Faulkner

Exclusive Harley-Davidson agent for Eastbay district

240-46 12th st. Oakland

MOTORCYCLES WANTED

MOTORCYCLES wanted for spot cash, 1751 Broadway. Phone Oak 355

WANTED—Motorcycles, any kind, any cond. 2033 San Pablo, Oak.

MOTORCYCLES REPAIRED.

WILL REPAIR motorcycles cheap. Schuck Cycle, 2033 San Pablo ave.

BUSINESS and FINANCE

BAY and river boat carriers operating on the Sacramento and San Joaquin river were authorized by the railroad commission today to make immediate reduction in the rates on many commodities, including beans, flour, grain, rice and hay. The reductions range from 27½c to $1 per ton and follow the suggestion made by the commission in its decision of October 6 that the carriers make a voluntary reduction of 20 per cent on the chief commodities handled. While the commission found that the rates in effect were not yielding an unreasonable return, the reduction was suggested to stimulate business.

The present reductions do not carry out fully the recommendations of the commission, but it is expected that lower rates will later be extended to other articles to meet economic conditions.

In the new tariff a reduced rate on paddy rice is included, the new rate being $2.30 a ton from Sacramento to the bay cities, a cut of 50 cents. Reductions on the other principal commodities to the bay cities are from Stockton beans reduced from $1.87 to $1.60 per ton. From river landings to San Francisco and Oakland, beans, $3 to $2.60; flour from Stockton to San Francisco and Oakland, $2.60 to $1.60; grain from river landings to Oakland and San Francisco, $2.50 to $2.50, grain, from Grand Island to San Francisco and Oakland $2.50 to $2.25; grain from Stockton to Oakland and San Francisco from $2.30 to $1.80, and hay from river landings to Oakland and San Francisco from $3.50 to $3.

NEW GAS BONDS APPROVED BY BOARD.

Southern Counties Gas Company has been authorized by the Railroad Commission today to issue 171,300 of its first mortgage bonds and to pledge them as collateral to secure the payment of $100,000 of Series F collateral trust gold bonds. The proceeds from the $100,000 issue are to be used for treasury reimbursement and current indebtedness. The company reports that up to August 31 it had expended $251,237.60 for permanent improvements.

OAKLAND FREIGHT REHEARSING IS FIXED.

Rehearsing of the protest of the Albers Brothers Milling Company against the Southern Pacific, alleging freight rate discrimination will be held before the Railway Commission in San Francisco December 7.

In a decision rendered by the commission June 7, 1921, discrimination against Oakland in favor of Southern Vallejo and Stockton of from one-half to five cents per 100 pounds on grain moving through Port Costa, was found and the Southern Pacific was ordered to equalize the rates by charges to South Vallejo and Stockton publishing a new tariff.

The Southern Pacific equalized the rates by increasing the South Vallejo and Stockton tariffs. This brought a protest from the shippers in these points. The shippers will be given an opportunity to present their complaint and the Southern Pacific will be called upon to show justification for increasing the South Vallejo and Stockton rates.

RICHMOND HARBOR BONDS SOLD TO LOCAL BANKS.

The city council of Richmond last night disposed of $150,000 worth of harbor improvement bonds to the three local banks at par and accrued interest, over the objection of Mrs. Marie Ogborn and Councilman J. H. Plate, who wanted the bonds advertised and sold in the open market to the highest bidder.

AUTO FERRY COMPANY TO BOND FOR MILLION.

The Golden Gate Ferry Company has applied to the Railway Commission for permission to spend $300,000 raised by partial sale of a $1,000,000 stock issue previously authorized by the commission as partial payment for the construction of a ferry boat which will cost $325,000. The permission to issue and sell $1,000,000 of stock was granted by the commission with the stipulation that the company should not spend the money derived without first consulting the commission. The Golden Gate Ferry Company is an automobile carrier to operate between San Francisco and Sausalito.

COMING SALES OF BONDS ANNOUNCED.

The following sales of municipal bonds will be held during the next two weeks: November 7, Saugus School District (Los Angeles county) $5000 6s due 1922 to 1931. Briones Valley School District, (Contra Costa county) $6000 6s due 1922 to 1927. November 14, Chaffey Union High School District (San Bernardino county) $30,000 6s.

LOCAL BANK CLEARINGS SHOW SLIGHT LOSS.

Monthly clearings of the Oakland banks for October show a decrease over the same month in 1920 of $1,522,572.74 and of $3,017,100.36 over last month.

The figures as reported by the Oakland Clearing House Association and compiled by the Chamber of Commerce are as follows:

For the month of October, 1921, $46,581,804.66.

For the same month in 1920, $48,134,307.40.

For the month of September, 1921, $43,564,704.30.

ALBERS BROTHERS EARN $63,490 LAST QUARTER.

Albers Brothers' Milling Company earned $63,490 net for the three months ending September 30, according to a statement made by Moritz Thomsen, president of the company. The showing is considered good considering the period covered and the drop in the price of cereals. The present and last quarter of the year, it is expected, will show much better.

The State Railroad Commission's decision on Saturday extending the milling in transit privilege was of great benefit to the company as it permits an "out-of-line" haul. The readjustment committee is working on plans for additional capital for the business.

WALL STREET JOURNAL REVIEW OF MARKET.

NEW YORK, Nov. 1.—The Wall Street Financial Review today says: "The market acted better late today. The professionals who were responsible for the reaction on Monday resumed their attack on the Mexican oils, steels and equipments, but quickly discovered that most of these stocks were being supported. Mexican Petroleum was sold down to the low of Monday but then rallied four points. Pacific Oil, which has been one of the features of the market for the last six weeks, opened down at 45, but was one of the features of strength during the last hour. California Petroleum was put to a new high price for the move. Other stocks that acted well were Corn Products, which advanced easily above 84, all of the coppers, Burns Brothers and sugar."

S. P. WILL REVISE LIVE STOCK RULES.

The existing rules governing the furnishing of free transportation for drovers in charge of livestock returning to their starting points after having accompanied stock to its destination will be revised, effective January 2, 1922, by the Southern Pacific Company to permit the drovers to remain longer at the market points before returning.

At the present time drovers accompanying livestock are required to secure their return transportation and start on their return journey within 72 hours after arrival with the stock. Under the new rules the drovers will be allowed five days.

BUTTE COUNTY OPENED TO GREAT WESTERN.

The State Railway Commission has permitted the Great Western Power Company to render industrial service in Butte county over the protest of the Pacific Gas and Electric Company, which charged its competitor with invading its territory and therefore setting up unnecessary competition.

The contest arose over the right to furnish power to the Hutchinson Lumber Company of West Virginia at a mill to be erected near Oroville. The commission found that the Great Western had actually developed this piece of business, while its competitor virtually refused to serve the logging works.

The commission's conclusion was that the Pacific Company had failed in not doing everything in its power to assist a large industrial concern seeking to enter this state, and declared that the commission's policy was not to exclude from a field a company which created new uses for power.

In its decision the commission establishes a principle of regulation that a public utility, to retain exclusive rights in a field, must be serving it to an extent where competition would involve duplication and waste, and must be alert to render all proper service not only to patrons but to prospective patrons. When the entrance of a new utility into a field will result in greater industrial development it will not be excluded, the commission ruled.

DIVIDENDS.

The following subsidiary companies of Middle States Oil have declared usual monthly dividends payable December 1 as follows. Dominion Oil, 1 per cent to stock record November 10; Texas Chief Oil, 1½ per cent stock record November 5. Ranger Texas Oil, 1 per cent, stock record November 15.

Alaska Packers' Association—$2 a share, payable November 10.

Studebaker Corporation—Regular quarterly of $1.75 a share on the common and preferred stocks.

Franklin Auto—Regular quarterly 1¾ per cent on preferred stock.

LIBERTY BONDS

Furnished by Bank of Italy.

	Price.	Yield.
First 3½s	92.16	3.98
First 4s	93.00	4.41
First 4¼s	92.94	4.75
Second 4s	92.60	4.54
Second 4¼s	92.84	4.79
Third 4¼s	95.06	5.00
Fourth 4¼s	92.92	4.86
Fifth 4¾s	99.56	5.08
Fifth 3¾s	99.56	4.08

NEW YORK CLOSE.

First 3½s	$92.56
First 4s, bid	93.00
Second 4s	92.78
First 4¼s	93.04
Second 4¼s	92.80
Third 4¼s	95.10
Fourth 4¼s	93.08
Victory 3¾s	99.60
Victory 4¾s	99.58

MONEY MARKET

FOREIGN EXCHANGE. Bank Drawing Rates.

Canada, $100	$92.25
London, £1	3.95
(Provincial cities, Scotland, Ireland and dependencies, ½c over London.)	
Paris, 100 francs	7.45
(French prov., 100 francs, 2c over Paris.)	
Austria, 100 kronen	.06
Belgium, 100 francs	7.28
Bulgaria, 100 levs	.75
Czecho-Slovakia, 100 kronen	.96
Denmark, 100 kroner	19.85
Finland, 100 finmarks	1.70
Germany, 100 marks	.61
Greece, £1, 2c over London.	
Holland, 100 guilders	34.20
Hungary, 100 kronen	.14
India (Bombay and Calcutta), 100 rupees	27.50
Italy, 100 lire	4.16
Jugo-Slavia, 100 kronen	.35
Norway, 100 kroner	13.80
Portugal—Draw in U. S. dollars only.	
Rumania, 100 lei	.70
Serbia, 100 dinars	1.40
Spain (Madrid and Barcelona only), 100 pesetas	13.47
Sweden, 100 kronor	23.00
Switzerland, 100 francs	18.45
Turkish £1	.54
Syria, £1, 2c over London.	
Turkey, £1, 2c over London.	

NEW YORK, Nov. 1.—Foreign bar silver, 69⅛c; Mexican dollars, 53⅛c.

NEW YORK, Nov. 1. — Foreign exchange, heavy; Great Britain, demand, 3.91¾; cables, 3.91⅞. France, demand, 7.34½; cables, 7.35. Italy, demand, 4.02½; cables, 4.03. Belgium, demand, 7.13½; cables, 7.14. Germany, demand, .55¼; cables, .55¾. Holland, demand 32.98; cables, 34.04. Norway, demand, 13.40. Sweden, demand, 22.75. Denmark, demand, 18.55. Switzerland, demand, 18.45. Spain, demand, 13.33. Greece, demand, 4.46. Argentine, demand, 32.25. Brazil, demand, 13.12. Montreal, 92 3-16.

NEW YORK, Nov. 1.—Call money, easier; high, 5½; low, 5; ruling rate, 5½; closing bid, 4½; offered at 5; last loan, 5. Time loans, steady, 60 days, 5¼@5½; 90 days, 5¼@5½; six months, 5¼@5½. Prime mercantile paper, 5½@5¾.

BONDS for Investment

GOVERNMENT

MUNICIPAL

CORPORATION

Yielding 4½% to 8%

CENTRAL NATIONAL BANK

BOND DEPARTMENT

Window No. 10 – Lakeside 5300

ASSOCIATED OIL FALLS 3 POINTS AS MARKET OPENS

Petroleum Group Dominates Wall Street; Rubbers Sag, Rails Irregular.

NEW YORK, Nov. 1—Oils again dominated the stock market at the opening of today's trading, repeating their conflicting movements of the previous session. Mexican Petroleum was unchanged at the outset, but after gaining a fraction reached a point under yesterday's closing price. Associated Oil, one of the strongest features of the domestic group in the recent active market, fell 3½ points. General Asphalt and Royal Dutch strengthened at gains of 1 and 1⅝ points respectively.

Rubbers continued to sag and rails and steels were irregular.

American Ice, Davidson Chemical, and People's Gas featured the firm to strong specialties.

The market steadied on short covering in the first hour. Mexican Petroleum made a gain of 2 points and other foreign as well as domestic oils, were 1 to 2 points higher. With the exception of Louisville and Nashville, which was heavy, rails also strengthened, Colorado Southern leading at a gain of 4⅞ points. Equipments, gas shares and sugars improved, but food and tobacco specialties were reactionary.

Call money was firm at 5½ per cent.

Another rally later was led by oils, coppers and textiles, Mexican Petroleum rising to its best price of the day. In the final dealings the market wavered again on selling of steels, equipments and chemicals. The closing was irregular, government bonds were steady and firmness was shown by railroad issues.

NEW YORK EXCHANGE

These quotations of prices on the New York Stock Exchange are from E. F. Hutton & Co's private wire, members of the New York Stock Exchange, with offices at the Hotel Oakland.

	High	Low	Close
Agr Chemical	30½	30¼	30¼
Ajax Rubber	20	19½	20
Alaska Juneau	..	..	½
Am Can	28½	28	28
Am Can pfd	..	..	85
Am Car & Fdy	..	..	130
Am Beet Sugar	27¾	27½	27½
Am Linseed	..	..	23
Am Linseed pfd	..	..	47⅜
Am Cotton Oil	18⅝	18¼	18¾
Am Ice Secs	66¼	65½	65½
Am Hide & P pfd	..	..	52
Am Locomotive	92	90⅞	90⅞
Am Steel Fdy	25¾	25¾	25½
Am Smelting	39	38¼	38⅝
Am Smelting pfd	..	..	77
Am Safety	..	..	4¾
Am Sugar	54¾	53¼	53⅝
Am Sugar pfd	78½	78¼	78¼
Allied Chemical	45	45¾	45¾
Am Sumatra Tob	36¼	35¼	35⅝
Am Tobacco	125¼	124	125
Am Tobacco B	123⅜	123	123⅜
Am Wool	77¼	76¾	77
Anaconda	42¾	41	42
Atchison	86	85⅝	85⅞
Atchison pfd	80	79⅞	80
Am Tel & Tel	108⅜	108¼	108⅜
Associated Oil	..	..	100
Atlantic Gulf	29⅜	28⅛	29¼
Baldwin Loco	91⅛	89⅝	90⅞
B & O	37½	36⅞	37⅜
B & O pfd	..	..	50⅞
Bosch Mag	33½	33	33
Beth Steel B	56½	55⅞	55¾
Butte & Sup	..	..	14¼
B R T	7¼	6⅞	7
Cuban Sugar	14¾	14½	14½
Coca Cola	40⅛	38	40⅛
Cuba Cane Sugar	8	7½	7¾
Cuba Cane Sug pfd	19¼	18⅞	18⅝
Caddo Oil	13	12⅝	12⅝
Cal Petrol	45¼	43⅝	44⅜
Cal Packing	67¾	66⅞	67¾
Canadian Pacific	113¾	113	113¼
C & O	55½	55	55⅜
Cent Leather	29⅜	28⅝	29⅛
Cerro de Pasco	30½	29½	30¼
Chile Copper	12⅛	11⅞	12⅛
Contl Can	..	..	46
Chino	25⅞	25¾	25¾
Cosden Oil	32½	32	32⅜
C C C & St L	..	..	41
C & N W	67⅝	67¼	67¼
C M & St P	23½	22¾	23¼
C M & St P pfd	37¾	37⅜	37½
C R I & P	33⅜	32⅞	32¾
Col Grapho	3⅞	3⅞	3¾
Colo Southern	39½	35¾	38½
Cons Textile	16¼	15⅞	16⅛
Crucible Steel	64½	63½	63¾
Chand Motor	44	43	43½
Columbia Gas	63⅜	62	63½
Cons Gas	91¼	90⅝	90⅝
Corn Products	84½	81¾	84
Dome Mines	18½	18⅜	18¼
Erie	12¾	12¼	12½
Erie 1st pfd	18¼	18	18
Fisk Tire	11¼	11	11⅛
F P Lasky	64⅜	63¼	63⅜
Gen Asphalt	63⅜	61⅜	63⅜
Gen Cigar Co	59⅜	58⅜	58⅜
Gen Electric	132	131¼	132
Gen Motor	10¼	9⅞	10¼
Goodrich	32¼	30⅞	31⅞
Great Nor pfd	72¾	71⅞	72⅜
Great Nor Ore	31½	31¼	31⅝
Greene Can	..	..	24
Houston Oil	78¾	76½	77¼
Hupp Motors	11⅛	11	11
Inspiration	36	35½	35¾
Int Harv N J	78¾	77½	77½
Intl Corporation	36½	35	35½
Intl Nickel	13⅞	13⅝	13⅝
I B Cons pfd	..	..	5¼
Int Callahan	4½	4	4
Int Paper	54⅝	53⅛	53¾
Int Motors	..	..	28
Int Marine	..	..	10¼
Int Marine pfd	49	48¾	48⅝
Inv Oil	10⅞	10¼	10½
Island Oil	3⅛	3	3
Keystone Tire	10	9	9½
Kennecott	23¼	22¾	23
K C Southern	24¾	24⅝	24⅝
Kelly Springfield	40½	40	40⅛
L & N	..	..	106
L V R R	54½	54¼	54½
Loewe's Inc	14½	14	14½
Lack Steel	42¼	41	41
Lee Tire	..	..	27
Lorillard Tob	145½	144¼	144⅛
Mid States Oil	14	13¾	14
Miami	22¾	22⅝	22⅝
Midvale Steel	25⅛	24	24
M K and T	..	..	1½
Missouri Pac pfd	18⅝	18½	18½
Mexican Pet	102¾	98⅞	102
Nat Enamel	..	..	41½
Nat Biscuit	..	..	119
Nev Con	13¼	12¼	12¾
N Y Cent	72½	72	72
N Y N H and H	13⅝	13½	13⅝
N Y O and W	..	..	19½
Nor and W	95⅝	95½	95¾
Nor Pac	74⅞	73⅝	74¼
Okla Prod	3	2⅞	3
Pere Marquette	19⅜	18¾	18¾
Pacific Oil	46½	44⅝	46½
Pierce Oil	7	6⅞	6⅞
Pierce Arrow	14¼	13⅝	14⅛
Pullman	100½	99½	100¼
Punta Alegre	28	27⅜	28
Pac Gas El	62	61½	61½
Pan Amn Oil	46¼	44⅝	45½
Pan Amn Oil B	43	42	42⅞
Philips Pet	..	..	29
Pure Oil	35½	34⅝	35½
Penna	36	35¼	35¾
People's Gas	56	55¼	55½
Philadelphia Co.	..	..	30¾
Pitts and W Va	23⅝	23⅛	23⅛
Pond Creek Coal	..	..	14½
Ray Cons	13⅝	13¼	13¼
Rep Truck	7⅞	6⅞	7⅜
Reading	70⅝	69½	69¾
Rep I and S	50¼	49¼	50
Royal Dutch Pet NY	49⅝	48⅜	49¼
Saxon Motors	2⅞	2½	2½
Sears	67½	67½	67⅞
Sinclair Oil	23⅛	22⅝	22⅞
Seneca Copper	20	19⅞	20
St L and S F	22½	22¼	22¾
Std Oil N J pfd	109½	108¾	108¾
Sou Pac	78⅞	78½	78½
Sou Ry	19⅝	19⅝	19⅝
Sou Ry pfd	44⅛	44	44
Stromberg Carb	..	..	30¼
Studebaker	75¼	74	74⅞
Submarine Boat	5⅜	5	5¼
Superior Oil	..	..	7⅛
Ten Cop and Ch	..	..	8⅛
Texas Oil	43¾	42¾	43⅜
Texas Pac C and O	26⅞	25¼	26
Texas Pac	23¼	22¾	22¾
Tob Prod	61½	59	60½
Trans Cont Oil	9⅛	9	9¼
Union Pac	120⅞	120¼	120¼
Union Pac pfd	..	..	67
U S Ind Alcohol	46⅝	42¾	43⅝
U S Realty	56	55	56
U S Rubber	49	48¼	48¼
U S Rubber pfd	88¼	87⅞	87⅞
Union Oil Del	22⅜	21	22⅛
U Retail Stores	51⅝	50	50⅝
U S Steel	80⅞	80⅜	80¾
U S Steel pfd	109¾	109½	109⅝
Utah Copper	55⅞	54⅜	53⅞
U S Food Prod	11⅛	9⅞	10¼
Vanadium Steel	32¾	32	32¼
Westinghouse El	45¼	45⅛	45¼
White Motors	..	..	35¼
Western Md	..	..	9
Western Pac	21	20¾	21
Wisconsin Central	..	..	26
Willys	6	5¼	5¼
Wilson Co com	32¼	31⅞	32
Woolworth	122	120	122
Wabash pfd A	21	20¾	21
White Oil	13⅜	13	13
W and L E	..	..	7½

SECURITIES QUOTATIONS

STOCK EXCHANGE

SAN FRANCISCO

	Bid.	Ask.
S F Seawall 4s (pct)	..	5.40
Harbor Imp 5s (pct)	4.50	..
do 4s '89 (pct)	5.30	..
Highways 4½s (pct)	5.40	..
S F 3½s (pct)	..	5.45
S F 4½s (pct)	4.75	5.45
MISCELLANEOUS BONDS.		
Associated Oil 5s	98½	..
Bay Cos Power 5s	91	..
Cal Cent G & E 5s	..	93½
Cal Elec Generator sA 5s	84	..
Cal Gas & Elec 5s	91¾	..
Cal Gas & Elec Unif 5s	89½	90
Cal St Cable 6s	93¼	..
Cal Tel & Light 6s	86	..
City Electric Co 5s	83	84
City Investment	82	..
Coast L & P 5s	..	78
East Bay Water 5½s	87½	..
Edison Light & P 6s	99½	101
First Fed Trust Co 5s	98	..
Gen Petrol 1st 7s	99¾	99¾
Gt Western Power 5s	83⅜	..
Home T & T of Spokane	81	81½
L A Electric 5s	85	..
L A Gas & Elec 5s	88¾	..
L A Gas & Elec Corp 5s	86½	87½
L A Gas & Elec Corp '31 7s	100	..
L A Gas & Elec Corp 7s A	98½	..
L A Lighting 5s	96½	..
L A Railway 5s	77½	..
L A Railway Corp 5s	61	..
L A Pac R R 5s	79	..
L A Pac of Cal 5s	65⅞	..
Market St Ry 5s	75¼	75¾
Market St Ry col 6s	81	..
Miller & Lux	98⅞	..
Natomas of Cal 6s	51¼	..
Northern Cal Ry 5s	91½	92½
Northern Ry of Cal 5s	92½	95
Northern Cal Power 5s	91	..
Northern Cal Power Con 5s	80½	82
Orpheum T & R 6s	..	86
Pac Gas Imp 4s	83	..
Pac Gas & Elec 5s	83	..
Pac Gas & Elec Note 7s	99½	100
Pac Gas & Elec '40 7s	101½	..
Pacific Electric Ry	70	73
Pac Tel and Tel 5s	..	88½
Sacto & Elec G & R 5s	93½	..
San J Light & P 5s	85	..
San J L & P sA 6s	90	..
San J L & P sB 6s	89	..
San J L & P sC 6s	90	91
San J L & P conv 8s D	102½	103½
S J & SC 4 4½s	..	..
So Cal Gas 6s	97	..
Sierra Ry 6s	64	..
S P R R of Cal 5s	93¼	93
S P Branch of Cal 6s	102	..
S P R R of Cal 1st ref 4s	79	79½
S P R R 20-year 4s	80⅜	82
S P R R Con 5s	91	..
S P C P 4s	82½	..
S P S F Terms	74	..
Sperry Flour 6s	90½	92¾
Spring Valley 4s	93	93¼
Standard Oil of Cal 7s	105	105½
Union Oil of Cal 4s	88¼	88¾
United G & E Co 5s	90⅜	..
Valley Gas Power 5s	..	..
Western Pac Ry	80⅝	..
Wilson & Co Con 6s	87	..
WATER STOCKS.		
East Bay Water A pfd	73	76
East Bay Water B pfd	29½	..
Spring Valley Water	63¼	..
GAS AND ELECTRIC.		
N W Elec com	..	9
Pac Gas & Elec pfd	80	..
Pac Gas & Elec com	61⅞	62
Pacific Lighting pfd	63½	..
Pacific Lighting com	140	..
San J Light & P pfd	..	..
San J Light & P com	14⅛	..
Western Power pfd	73	..
Western Power com	20½	..
RAILROAD.		
Market St R pfd	30	..
Market St 2d pfd	5	..
S F and Sacto pfd	55	60
S F Sacto com	2½	..
INSURANCE.		
Firemans Fund	..	300
Home Fire and Marine	23½	..
Title Ins. and Gty.	140	..
Vulcan	10½	13
BANKS.		
American National	..	117½
Anglo Cal Trust Co	150	..
Anglo & L P Nat	..	..
Bank of California	182	..
Bank of Italy	201	..
Cent Nat Bank of Oakland	190	..
First Nat of S F	205	220
Mercantile Trust	227½	230
Security Bank and Trust	300	..
Union Trust	2200	..
SAVINGS BANK.		
Humboldt	125	..
SUGAR STOCKS.		
Alameda	..	3⅝
Hawaiian Com and Sugar	29½	..
Hawaiian	24	..
Honokaa	3	..
Hutchinson Sugar Plantation	12	12½
Oahu	20	..
Olaa Sugar	4⅝	5
Onomea	29¾	..
Paauhau	..	12
Pioneer Mills	15½	..
Union	18¼	18½
OIL STOCKS.		
Amalgamated	..	61
Associated	99⅝	..
California Oil and Gas	20c	30c
Cal Petroleum pfd	76	..
Con. Martin	3	..
Gen. Petroleum pfd	..	..
Gen. Petroleum com	86	..
North American	96c	98c
Pacific Oil	45½	45⅞
Pan-Amer Trans com	44	..
Pinal Dome	..	1
Standard Oil of Cal	82	82½
Sterling Oil of Cal	2½	..
Union Oil of Cal	156½	159
Union Oil of Del	21½	21⅞
West Coast	111	..
MISCELLANEOUS STOCKS.		
Alaska Packers Assn	..	120
Amer. Gold Dredging	5	..
Cal Cotton Mills com	..	70
California Ink	88	..
Calif Packing Co	67¼	67¾
Federal Telegraph	6¼	6½
Hawaiian Pineapple	52	..
Natomas of Cal pfd	5	8
Pac Tel and Tel pfd	87½	90
Telephone Invest	24½	28
Weed Lumber	101	..

SALES.

8000 Liberty Loan; 3½s	92.46
500 Liberty Loan 1st 4s	93.00
1000 Liberty Loan 2d 4¼s	92.86
6000 Liberty Loan 2d 4¼s	92.92
3500 Liberty Loan 3rd 4¼s	95.01
6000 Liberty Loan 3rd 4¼s	95.00
7000 Liberty Loan 3rd 4¼s	95.12
6000 Liberty Loan 4th 4¼s	92.94
5000 Liberty Loan 4th 4¼s	92.96
2000 Liberty Loan 4th 4¼s	92.98
1500 Victory Loan 5th 4¾s	99.56
55500 Victory Loan 5th 4¾s	99.60
2000 Cal Gas & Elec Unif 5s	89⅝
8000 East Bay Water Co 5½s	88
10000 Market St Ry 1st Con Mtg 5s	75½
2000 Miller & Lux 7s	99
1000 Natomas Co of Cal 6s	51¼
1000 Northern Ry Co of Cal 6s	51½
1000 Northern Ry Co of Cal 5s	93
9000 Pac Gas & Elec Co 5s	83
1000 Pac Gas & Elec Notes 7s	99½
1000 S P R R Co 1st Ref 4s	79
1000 Standard Oil	105
5 East Bay Water A pfd	75
5 Spring Valley Water Co	63½
50 Pac Gas & Elec 1st pfd	80⅝
56 Pac Gas & Elec 1st pfd	80
175 Pac Gas & Elec com	61⅞
10 Home Fire & Marine Ins	24
25 Hawaiian Com and Sugar Co	29½
100 Pioneer Mill Co	15⅝
40 Union Sugar Co	18½
20 Sacto R R	78
100 Associated Oil Co	100
1100 Consldine Martin	5
5 Gen Petroleum com	86½
200 North American Oil	98c
500 North American Oil	99c
400 North American Oil	97c
850 North American Oil	97c
105 Union Oil of Del	21⅝
160 Union Oil of Del	21⅞
30 Pacific Oil	45
110 Pacific Oil	45½
100 Pacific Oil	45¾
5 Pacific Oil	45⅞
80 Standard Oil Co	81½
300 Cal Packing Corp com	67¼
100 Federal Telegraph Co	6⅜
1100 Federal Telegraph Co	6¼
15 Pac Tel & Tel pfd	87½

OIL AND MINING

SAN FRANCISCO

Tonopah District.

	Bid.	Ask.		Bid.	Ask.
Belmont	1.35	1.40	Oriental	..	..
Cash Boy	04	05	Rescue E	19	20
Gypsy	..	01	Tono Ex	1.40	1.50
McNamara	13	..	Tono 76s	03	04
do Crescent	07	08	Umatilla	..	01
Midway	09	10	West End	97	98
Mon Pitts	02	03	West Tono	03	04
New Calif	09	..	W End Ch	1.15½	1.20
North Star	03	04			
Divide District.					
Alto	01	02	High Div	..	01
Annex	..	01	Horseshoe	..	01
Apex	..	01	Hull City	..	01
Argentine	..	01	Jim's Divide	..	01
Belcher	01	02	Kernick	03	01
Belmer Ex	02	03	Keystone	..	01
Ben Hur	02	03	Knox	..	08
Ben Hur Ex	..	..	Lucky Boy	..	01
Bevis	..	01	Midway	..	01
Brougher	05	06	Mizpah	..	01
Butler D	..	..	Mohawk	..	..
Butte	..	02	Myra	01	02
California	..	..	Nev Divide	..	01
Chariot	..	..	Northwest	..	01
Divide Con	..	01	Operator	..	01
Divide City	..	01	Pay Divide	..	01
Divide Ex	23	24	Reno	..	01
Divide Jr	..	01	Revert	02	03
Divide Ton	68	70	Rosetta	..	01
Dividend	04	05	Royal	..	01
East Divide	..	02	Silver Div	..	01
Florence	..	01	Silver King	..	01
Frisco	..	01	Smuggler	..	01
Giant	01	02	Sunbeam	01	02
Gold R F	02	03	Sutherland	..	01
Goldsmith	..	01	Syndicate	..	..
Gold Wedge	..	01	Thompson	..	01
Gold Zone	..	01	Toggery	..	01
Grimes	11	12	Verdi	01	02
Hartuill	..	01	Victory	01	02
Hasbrouck	18	20	West Div	01	03
Hennessy	01	02	Western	01	02
Hercules	..	01	Wilson	..	01
Goldfield District.					
Blue Bell	..	01	Jumbo Ex	03	04
Booth Re	02	03	Kewanas	..	01
Comb Frac	..	01	Lone Star	01	02
Crackerjack	01	02	R Hills Flor	01	02
Florence	35	40	Sandstorm K	..	01
Goldf Con	05	07	Silver Pick	08	09
Goldf Dev	..	01	Spearhd Gold	..	01
Granding	..	01	Yellow Tiger	..	..
Gt Bend	..	02			
Comstock.					
Andes	17	..	Justice	08	..
Alta	..	..	Mexican	23	24
Best & Bel	10	..	Ophir	13	14
Caledonia	13	..	Potosi	..	07
Chollar	..	04	Savage	05	06
Concordia	..	01	Seg Belcher	06	07
Con Virginia	42	43	Scorpion	03	04
Gould & C	04	05	Sierra Nev	10	11
Hale & Nor	..	10	Union	51	52
Jacket	..	..	Utah	01	02
Eurekas.					
Bullwhacker	69	72	Eur Hamilton	05	07
Climax	..	05	Eur Holly	1.10	..
Eureka Cr	35	..	Uncle Sam	18	..
Simons.					
Simons Mina	01	02	Simons Ex MC	01	02
Simons S L	51	57	Simon Ster	05	..
Californias					
Argonaut	..	..	Gruss	02	03
Bunker Hill	10	..	Morrington	10	..
C Eureka	1.12	1.15	S Eureka M	..	50
Double O	..	..			
Manhattans.					
Man Cons	04	05	Union Amal	..	02
Mustang	..	02	White Caps	05	06
Mt King	..	..			
Other Districts.					
Arrowhead	02	03	Mayflower	01	02
Broken Hills	02	03	Nevada Hills	..	01
Carrie Sil Ld	..	..	Round Mt	17	..
Fairview EM	09	12	Sil H Nev	05	06
Kingman S G	..	01			
OIL QUOTATIONS.					
Caribou	1.25	..	Palmer U	03	04
Illinois Cr N	10	..	Premier	..	..
M J & M M	11	13	S F McK	22.50	..

MINING SALES.

5000 McNam Cr.	07	300 Ophir	14
1000 Midway	09	2200 Savage	05
1000 Mon Pitts	02	1000 Scorpion	04
1000 Rescue E	20	2000 Scorpion	03
2300 Ben Hur	02	500 Sierra Nev	11
1000 Div Exten	23	900 Union Con	53
1000 Crackerj Re.	01	100 Union Con	52
2000 Goldf C M.	01	100 Union Con	53
1000 Sil Pick Co	07	5000 Arrowhead	03
9000 Sil Pick Co	08	5000 Simon Mina	02
1600 Concordia Co	01	2000 Simon S L.	55
5200 Con Virginia	40	4500 Simon S &L	01
1500 Con Virginia	41	2000 Gruss	03
4800 Con Virginia	42		

Say you saw it in The TRIBUNE.

UNLISTED STOCKS

Furnished by Wm. Cavalier & Co's. Special Wires.

	Bid.	Ask.
BONDS		
Alameda Farm 6s	..	90
Associated Oil	94	98
Blue Lake	95	..
Calamba 6s	55	82½
Cal Wine 5s	65	..
City of Paris 6s	..	96
Cons Electric	74¾	78
Coast Val Gas Elec 6s	79	..
Crown Willamette 6s	..	93½
Crocker Hotel 5½s	92	..
East Bay Wat 7s notes	96¾	97¼
Gen Petroleum 7s	99½	99¾
Gt West Power 8s	102½	..
Holland Land 6s	92½	..
Insurance Exch 5½s	91	..
Key Route 1st 5s	32¾	..
Key Route 2d cerfts 5s	..	..
Los Ang G & E 7s	100	100½
Mt Whitney Power 6s	94½	95½
Oak Trac 5s	27½	..
Oak Trac Con 5s	50	..
Oakland Transit 5s	51	..
Pac Gas & Elec 7s	101	101½
Pac L P 1st 5s	87½	88
Palace Hotel 6s	96	..
Phil Tel & Tel 6s	80	..
Rolph Nav 7s	76	..
Sac Pow reg 6s	89½	..
San Diego Gas 5s	82½	..
S F Gas & E uncall 5s	79¾	..
do call 4½s	85	86
S F & S J Val Ry 5s	93¾	94
S J L & P 7s	99½	..
S J L & Ps B 6s	86½	..
Santa Cruz Cem 6s	90	..
So Yuba Water 6s	97	97½
So Cal Telephone	79	..
Sierra Power R 5s	57¾	..
S Cal Cem 6s	97½	..
S Cal Edison 6s	93¼	95
So Cal Telephone 5s	78½	81
Stand Oil of Calif	105	..
United R R 4s	28¼	..
STOCKS.		
Banks—		
Italian-American	130	..
Merchants National	79	81½
Wells-Fargo	155	160
Cement—		
Pacific Portland	67	70
Riverside Cement	70	..
Santa Cruz Portland	80	87
Gas and Electric—		
Gas Consumers	87½	88
Gt West Power pfd	87½	89
Midway Gas pfd	..	79
Railroad—		
Ocean Shore	..	..
Sacto Nor com	24	26
West Pac pfd	..	59
West Pac com	20	22
Insurance—		
Cal State Life	13½	14
West Coast Life	1½	3
West States Life	10	10½
Sugar—		
Calambra pfd	17	18
Ewa	27	28
Honolulu Plant	29½	30½
McBryde	8	10
Walalua	20	..
Oil—		
Amer Pet com	..	11c
Boston Pacific	2	3
Claremont	3	..
Con Mutual	14c	17c
Honolulu	6⅞	7
Illinois Crude	..	..
M J & M & M	10c	11c
National Pacific	7c	10c
Pacific	38¾	38½
Palmer Union pfd	20c	25c
Palmer Union com	3c	4c
Trojan	..	10c
Weekly Pet	..	..
Miscellaneous—		
Albers Grain and Mill	60	..
C L Best Tractor pfd	80	88
Cal Wine pfd	93	..
do com	137	139
City of Paris	88	..
Engels Copper	65c	70c
Globe G & M Co com	66	70
Goodyear pfd	60	..
Gt West Pow pfd	87½	..
Haiku Fruit	25	25¾
Matson Navigation	300	..
Moorehead Lab	13c	15c
National Radio	..	14c
Orpheum Circuit pfd	87	..
do com	18½	22
Owl Drug pfd	98	101
West End Chem	90c	1.02½

SALES

1000 East Bay Water 6% note	97¼
15 Honolulu Oil	7
50 do	6⅞
400 do	6⅞
1000 Engels Copper	68c
100 Western Pacific pfd	58½

NEW YORK BONDS

Furnished by E. F. Hutton & Co. Private wire.

Am Smelt 1st 5s 82	do con 4s 72½
Am Tel col 4s 81¾	N Y C rf imp 4½s 81
do 5s 89⅝	do cv deb 6s 96
do 6s 102½	do coll 7s 101
Am Tob 7s '22 101¼	Nor Pac P L 4s 78
do '23 101¼	Norway 8s 10[illegible]
Anaconda 6s A 92⅝	O S L ref 4s 85
do 7s B 98¼	Pac Tel 5s 88⅝
Armour cv 7s 100¼	Pac Gas 5s 82⅞
Armour 4½s 83	Penna gen 4½s 81
Atch gen 4s 80	Penna con 4½s 80⅜
B & O gold 4s 71¼	do gen 5s 89¼
do cv 4½s 70⅝	do 7s 104¼
do ref 5s 74	Reading gen 4s 78
Beth Steel 7s '22 100⅜	St L & SF PL 4s A 63½
do '23 99⅜	do 5s B 76½
do Eq 7s 98⅝	St L & S W cn 4s 66½
do ref 5s 84⅞	do 1st 4s 70⅝
Belgium ex 7½s 101⅝	Sinclair 7½s 94⅝
do 6s 95	S P cv 4s 84⅞
Cal Gas unl 5s 89⅝	do ref 4s 78½
Can Pac 6s 99¼	S P S F ter 4s 73⅞
Can 5s '26 93⅞	S P cv 5s 92
do '31 93	Swiss 8s 108¼
Can Nat Eq 7s 102⅞	Swift & Co 7s 100
Cent Pac 1st 4s 77½	Stand. Oil Cal 7s 105½
CB&Q Ill div 4s 87½	Texas Co 7s 101
C & N W gen 4s 77½	Tex Pac 1st 5s 83⅜
do gen 5s 91¾	U P 1st 4s 88⅜
do 7s 104	do cv 4s 89⅝
C R I P ref 4s 72½	do ref 4s 78¼
Chile cv 6s A 79⅝	do 6s 101
do 7s 97⅝	Un Tank 7s 102⅛
Colo F & I gen 5s 79½	U K King cv 5½s '22 99⅞
D & R G con 4s 69¼	do '25 94
do ref 5s 41½	Unl King 5½s 91⅞
do adj 7s 44½	U S Steel sf 5s [illegible]
Fla Match 7½s 105⅞	U S Mex 4s [illegible]
French ext 7s 100	do ext 5s 48⅞
Gen Elec db 5s 90⅝	West Pac 5s 79⅜
do 6s 103	W U Tel col tr 5s 88⅝
Gt Nor 1½s 80⅝	West Elec 7s 101½
Jap ext 4s 69	Zurich 8s 105
do 1st ex 4½s 85⅝	U S Gov coup 2s 101
do 2d 4½s gr S 85⅝	do 4s 105
Lack Steel 5s 90⅝	Liberty 3½s 92.60
do 1st 5s 78½	Liberty 1st 4s 93.00
Lig Myers 5s 89⅛	do 2nd 4s 92.72
do 7s 108½	do 1st 4¼s 93.30
M K & T 4s 66⅛	do 2d 4¼s 92.70
Mo Pac gen 4s 57⅛	do 3rd 4¼s 95.12
Mo Pac ref 5s '23 90⅛	do 4th 4¼s 93.08
do ref 5s '26 87	Victory 3¾s 99.60
Mont Pow 5s A 88	Victory 4¾s 99.58
N Y C deb 4s 81½	Can Nor 6½s 103
	W U 6½s 102⅞
Bergen 8s 102	Goodyear 8s 103⅞
Can Nor 7s 104	Gulf Oil 7s 100⅛
Cer de Pasco 8s 110½	Ohio C G 7s 94
Chic N W 6½s 104	Penna 6½s 102⅝
Chile 8s 99⅞	S O N Y 7s 106⅝
Christiania 8s 102½	Swed Govt 6s 98⅝
Cuban Am Sug 8s 99	Tidewater Oil 6½s 98⅝
Dan Man 8s 103½	Brazil 8s 99⅞
D & H 7s 107	Dupont 7½s 100¼
Galena S Oil 7s 97½	[illegible] 7½s 91¾

BANK CLEARINGS

OAKLAND.

October 26	$1,435,000
October 27	$1,684,000
October 28	$1,723,000
October 29	$1,714,000
October 31	$1,766,000
November 1	$2,623,000

SAN FRANCISCO, Nov. 1. — The bank clearings for today were $27,500,000.

METAL MARKETS

NEW YORK, Nov. 1. — Copper, steady; electrolytic, spot and nearby, 13c; later, 13@13¼c.

Tin—Easy; spot and nearby, 28c; futures, 28.37c.

Iron—Steady; prices unchanged.

Lead—Steady; spot, 4.70@4.75c.

Zinc—Quiet; East St. Louis delivery, spot, 4.60c.

Antimony—Spot, 4.75c.

An Opportunity For Fair Speculation

Review Silver Mining Company, the properties of which are located in Mineral County, Nevada, offers for immediate sale

111,000 Shares of Stock at 10c per Share

in lots of 1000 shares; all stock is non-assessable.

This offer, we believe, represents an attractive mining speculation in Nevada.

Put Your Idle Money to Work

This is a clean, legitimate mining enterprise which has the endorsement and financial support of a group of successful Oakland business men.

Already about $20,000 has been spent on the property and the showing warrants the outlay of additional capital to hasten development.

A 300-foot tunnel has been driven and two shafts opened up. Assays run as high as $80 to $400 per ton in gold, silver and lead. Indications justify the opinion that the Review group may become a successful producer.

Officers and directors of the company are: President, Geo. W. Howell, formerly of the Howell-Dohrman Co., Oakland; Vice-President, H. Barker, proprietor of the Key Route Inn, Oakland; Secretary-Treasurer, J. Walter Ward, formerly private secretary to W. B. Bourn; Director, Frank L. Wildes, receiver State Bank & Trust Co., Carson City, Nev.; Director, H. Zentner of the A. Levy & J. Zentner Co., Oakland.

REVIEW SILVER MINING CO.

716 First Savings Bank Bldg.

Oakland, Calif.

Phone Lakeside 1716

Office Hours: 10 A. M. to 2 P. M.

(For prospectus and further information mail this coupon)

Name ....

Address ....

City ....

State ....

(Permit No. 8477, State Corporation Department)

PACIFIC FOOD PRICES AND WORLD'S COMMERCE

GRAPE OFFERINGS SHOW SIGNS OF END OF SEASON

Cranberries Continue to Ride to Top Prices; Prospects of Short Allotments.

Arrivals this morning at the local produce market included 5 car loads of potatoes, two of bananas and one of Eastern cranberries. The last-named continues to be the object of most interest among the dealers. With reports of a 60 per cent allotment to the western market, with freight demoralization caused by the fear a strike and with the Eastern crop reported below the average the commission men say they see little prospect of any drop from the present price of $21 to $22 a barrel in lots.

The grape season, like the tomatoes and the melon, is nearing its close. The supply of Ferraris, Tokays and Verdels is beginning to show signs of diminishing. Emperors and Cornichons are still offered in large quantities. These are the latest varieties of table grapes in the state and decrease in their offerings will spell the end of the season.

The egg and poultry market continues firm. Resumption of shipments to Eastern markets is partly responsible for expectations of a still stronger tone.

Demand for butter is about normal and slightly broader, as there is some movement in California firsts. Quotations of fancy flat California cheese ranges to 30½ cents.

OAKLAND PRODUCE

FRUIT.

Dates—Dromedary Golden, new crop, $6.50@6.75 per case; 18@20c lb.; Fard, 28@30c; Golden, 18@20c lb.

Honey—$5 50@6 case.

Oranges—Valencias, first grade, $6@6 25, loose, boxes, $3@3 25.

Cocoanuts—50@75c doz.

Lemons—$5 75@6.

Bananas—Central American, 7½@8c lb.; Honolulu, 7c.

Pineapples—$3@4.50 doz.

Grapefruit—Fancy, $4.25@5; New Arizona, $4.50.

Avocadoes—$3@4.50 doz.

Cantaloupes—Rivers fancy, $2 25 lug; others, $1@1 25; Turlocks, $1@1.25.

Casabas—75c@$1 crate.

Persians—75c@$1 crate.

Honey Dew—90c@$1 crate.

Watermelons—Nominal.

Citron—50@75c crate.

Pears—Winter Nellis, $1@1 75; Russets, $1@2.

Pomegranates—$2@2.50.

Pomegranates—$2@3 box.

Green Olives—6@10c lb.

Quinces—75c@$1.

Grapes—Muscats, $3 50@4; Tokays, $2@3; Black Ferraras, $3@3.50; Cornichon, $3@3.50; Verdel, $2.50@3.

APPLES.

Bellflower—4½s, $1.15@1.25; 3½s and 4s, $1.40@1 50.

Ben Davis—3½s and 4s, $1.50@1.75; 4½s, $1.25.

Baldwins—3½s and 4-tier, $2@2.25; 4½s, $1.50@1.75.

Smith Ciders—3½s and 4s, $1.50@1.75; 4½s, $1.25.

Roman Beauties—4½s, $1.50@1.75; 4s, $2@2.25.

Jonathans—4s, $2@2.25; 4½s, $1.50@1.75.

Kings—4s, $2@2.25; 4½s, $1.75@2.

Newton Pippins—B 4s, $1.50; 3½s, $1.75; 4½s, $1.25.

Winter Bananas—$2@3.50 packed.

Rhode Island Greenings—4s, $1.75; 4½s, $1.50; 3½s, $1.75@2.

Spitzenburgs—Lugs, $1 50@1.75.

Oregons—Extra fancy, $2.65; fancy, $2.35@2.50; choice, $2@2.25.

BERRIES.

Strawberries—80c@$1.

Raspberries—60@75c.

Huckleberries—10@12½c.

Cranberries—Eastern, $21@22 per barrel; Pacific $5 50 box.

VEGETABLES.

Potatoes—Rivers, $3@3.25; Salinas, $3 25; Nevadas, $2 50@3.

Sweet Potatoes—$2 85@3.

Onions—New Brown, $3.75@4.25 cwt.; Silver Skin, $3.75@4.25 cwt.; Yellows, $3.75@4.25.

Green Onions—35@40c doz.

Garlic—4@6c per lb.

Lettuce—$1@1.50 a crate.

Celery—40@50c bunch; celery roots, 20c bunch.

Peas—9@12c lb.

Spinach—6@7c lb.

Swiss Chard—40c a dozen bunches.

Brussels Sprouts—6@10c lb.

Beets—New, 75c@$1; 35c doz.

Cabbage—$1@1.20 a dozen.

Carrots—New, $1.50@1.75 a sack; 60c a dozen; 3@4c lb.

Turnips—New, 40c doz.

Parsnips—New, 35c dozen bunches; $1.75 a sack.

Okra—8@10c lb.; 75c box.

Radishes—20c dozen.

Cucumbers—Alameda, 50@75c.

Egg Plant—Livingston, $1.25@1.50 lug.

Peppers—Bell, 40@60c box; Chili, 30@50c; Chili pods 20@25c; sacks, Red Chili, $1.25@1.50.

String Beans—Garden, local, 7@8c; Cranberry Beans, 5c; Wax, 4½@5c.

Lima Beans—Southern, 10@11c.

Tomatoes—$1@1.50 lug, according to quality.

Pumpkins—1@1½c.

Squash—Cream, 75c@$1; Summer $1@1.50; Crookneck, 75c@$1; Hubbard, $1.00@1.25 sack; 2@3c lbs.

Artichokes—55@80c.

Cauliflower—$1.25@1.50 doz.

To Purchasers of East Bay Water Company Unifying and Refunding 7½% Bonds

Dated September 1, 1921. Maturing September 1, 1936. Permanent bonds of this issue are now ready for delivery and can be obtained at the MERCANTILE TRUST COMPANY, 464 California Street, San Francisco, upon presentation of temporary certificates.

CYRUS PEIRCE & COMPANY
BLYTH, WITTER & CO.
Syndicate Managers

S. F. MARKETS

Vegetables.

ARTICHOKES—Per case, $10@12.

BEANS—String, 8@6c; Limas, 5@8c per lb; Wax, 4@5c.

CARROTS—$1@1.25 per sack.

CELERY—Per crate, $2.50; 15@30c per bunch.

CORN—Nominal.

CUCUMBERS—Los Angeles lugs, 75@90c; do, hothouse, $1.50 per box.

EGGPLANT—Per lug, $1@1.25 southern, 3c per lb.

HUBBARD SQUASH—$1@1.25 per sack.

LETTUCE—$1.50 per crate.

OLIVES—Nominal.

ONIONS—New crop: Yellow, $3.25; brown, $4@4.25; green, $1.50@1.75 per box; Crystal Wax, $2.

POTATOES—Street prices: River, fancy, $2.65@2.85; choice, $2.25@2.50; Oregon Burbanks, $2.65@2.75; Salinas, $3.75; Netted Gems, $2.75@2.50, British Queens, $2.25@2.35.

PEAS—Per lb, 5@10c; fancy, 12½c.

PEPPERS—65@75c per lug.

PICKLES—Nominal.

PUMPKINS—$1@1.25 per sack.

RHUBARB— — per box.

SQUASH—$1 25@1.50 per 40-lb lug; Cream, 75c@$1 per lug box.

SPROUTS—Per lb, 4@6c.

SWEET POTATOES—$2.75@3.25 per 100 lbs.

TOMATOES—Per lug, $1@1.75; fancy, higher.

Fruits.

APPLES—California, Bellefleur, $1@1.50; B grade, 75@90c; Newtown Pippins, 3½ and 4-tier, $1.75@2; 4½-tier, $1.00@1.35; B grade, $1.25@1.35; Spitzenburg, 4-tier, $1.50@1.75; 4½-tier, $1.15@1.50; Baldwin, 4-tier, $1.40@1.60; 4½-tier, $1.15@1.25; Langford, 3½ and 4-tier, $1.50@1.75, 4½-tier, $1.25@1.50; Northwestern: Spitzenburg, extra fancy, $2.50@2.75; fancy, $2.25@2.50; choice, $1.75@2; Romo Beauty, fancy, $3@3.25; choice, $2.50@2.75; Banana, extra fancy, $3.25@3.50; fancy, $2.75@3; Delicious, do; Jonathan, extra fancy, $2@2.50; fancy, $1.75@2.

AVOCADOES—California, 75c@$1.50 per dozen; Florida, $5; Tahiti, $2@4.

BLACKBERRIES—Per drawer, 80@90c.

CANTALOUPES—Nominal.

CASABAS—55@75c per crate.

CRANBERRIES—$3@5.50 per box, Cape Cod, nominal, per barrel.

CITRUS—Oranges, Valencias, per box, $4@6.50; lemons, per box, $3@3.25; lemonettes, $1.50@2 per box, grapefruit, $4@5 per box for California and Arizona.

FIGS—Nominal.

GRAPES—Per crate, nominal; seedless, per lug, $3@3.50; black, $2.25@2.50; Tokay $2.25@2.75; Muscat, lugs, $2.50@4; wine grapes, black, $120—140 per ton; white, $65@100.

HONEYDEW MELONS—Nominal.

HUCKLEBERRIES—Nominal.

PERSIMMONS—$1.50@2 per peach box.

POMEGRANATES—$2@2.50 per large box.

QUINCES—$1.25@1.50 per lug box.

RASPBERRIES—Per drawer, 90c@$1.25.

STRAWBERRIES—Per crate, $2@2.50, per drawer, $1@1.25.

TROPICAL—Bananas, Eastern, 6@7c per lb; Hawaiian, 6@6½c; Pineapples, nominal.

Poultry.

Poultry—Young chickens, Leghorns 1@1½ lbs 48@50c 1½ lbs, 38c; 2 lbs and up, 30@32c; heavy breeds, 28@30c; staggy roosters, 20@25c; old roosters, Leghorn, 16c; heavy breeds, 18c; hens, Leghorns, large, 26@29c; small to medium, 25c; hens, heavy breeds, 30@33c.

Ducks—20@22c lb.

Geese—30@33c lb.

Turkeys—Live, old, 35c per lb; spring, 40c; dressed, 50@52c per lb.

Belgian hare—Live, 16@18c per lb; do, dressed, 25@28c per lb.

Squabs—Fancy, per lb, 50c; do, common, per dozen, $3.50; old pigeons, per dozen, $3.50.

Provisions.

Western Meat Company quotes:

HAMS—Mayrose, 29½c; Primrose, 30c; Eastern Star, 29½c; light Oxford, 28c; heavy Oxford, 25c; Picnics, 19c.

BACON—Primrose, 6@8 lbs, 45c; Mayrose and Eastern Star, 6@8, 42c; Mayrose and Eastern Star, 8@10, 41c; Mayrose and Eastern Star, 10@12, 39c; Arrow, 6@8, 38c; Arrow, 12@16, 35c; Arrow, 10@12, 32½c; Arrow, 14@16, 31½c; cured bacon backs, 25c; heavy bellies, 27c; medium bacon, 28c; boiled hams, 46@49c; light strip, 30c; salt backs, 23c; sal bellies, light, 25c; salt bellies, heavy, 17c.

	Tcs.	50	10	5	3
Golden Gate, lb.13c		13½c	16c	16½c	17c

Oil and shortening—

Arrow shortening.12c	12½c	15c	15½c 16c

Primrose salad oil, $1; yellow cooking oil, 93c; white cooking oil, 95c.

BEEF—Extra Family, $25 per bbl; mess pork, $34 per bbl; extra prime pork, $36 per bbl; pig pork, $50 per bbl.

Califene, cs, 6 large tins, 16½c; 15 medium tins, 17½c; 15 small tins, 17½c; 12 1-lb tins, 18½c.

Miller & Lux Co. quotes as follows:

HAMS—Sugar-cured, 10@12, per lb, 28c; sugar-cured, 12-4, 28c; sugar-cured, 14 16, 28c; HH sugar-cured, 16-20, 25½c; HH sugar cured, over 20, 25c; Picnics, 19c; Picnics, boned and tied, 24c.

BACON—Sugar-cured, 6@8, per lb, 38c; sugar-cured, 8 10, 36c; sugar-cured, 10 12, 31½c; sugar-cured, 12-14, 28½c; HH sugar-cured, 14 16, 27½c; smoked loin backs, 24½c; strips, none; dry salt bacon, 14@16, none; bacon squares, medium, 30c; bacon squares, light, 31c.

BOILED HAMS—Boneless, skin and fat on, 46c; boneless skin and fat off, 47c.

LARD—Tierces, about 380 lbs net, 12¼c; 60-lb tub, 60 lbs net, 12⅜c; 20 lb bucket, 20 lbs net, 15½c; cans, 1 to case, 45 lbs net, $5.85; large tins, 6 to case, $5 70; medium tins, 12 to case, $9; small tins, 30 to case, $9.30.

COMPOUND—Tierces, about 380 lbs net, 11c; 60-lb tub, 60-lbs net, 11½c; 20-lb bucket, 20 lbs net, 12c; cans, 1 to case, 45 lbs net, $5 18; large tins, 6 to case, $6.24; medium tins, 12 to case, $6.48; small tins, 24 to case, $6.72.

Dried Fruit, Nuts, Honey

RAISINS—5c Seller raisins, 6-24 to case, $3.90; vineyard run layers, 100 lb boxes, per lb, nominal; Sunmaid seeded, 36 8-oz pkgs, 17c; seedless Sultanas, 25-lb boxes, 16c; Thompson seedless, 25-lb boxes, 17½c; 48 15-oz pkgs, 19c; soda dipped Thompson, 25-lb boxes, nominal; sulphur-bleached Thompson, 25 lb boxes, 22c; 3-crown clusters, 5-lb boxes, $1.20; Febersagors, 25 lb boxes, per lb, nominal; 2-crown L. M., 25-lb boxes, 13c; 3-crown L. M., 25-lb boxes, 15c; currants, 25-lb boxes, 18c per lb.

FIGS—Fancy black, 25-lb boxes, lb, 12½c; extra choice black, 10c; choice black, 9c; fancy white, 16c; extra choice white, 14c; choice white, 11c; 12 10-oz white, $1.25; fancy 4-layer 10-lb boxes, $2; choice 4 layer 10 lb boxes, $1.75.

DATES—Dromedary, $6@6.25.

PRUNES—30-40 prunes, 25-lb boxes, lb, 14c; 40-50s, 11½c; 50-60s, 9¼c; 60-70c, 8½c; 70-80s, 7½c; 80-90s, 6½c; 90-100s, 6c.

APPLES—Fancy, 50 lb boxes, lb, 17c; extra choice, 15½c; choice, 15c; ½c per lb more in 25-lb boxes.

PEACHES—Blue Ribbon brand, 18 11 oz to case, $7; Blue Ribbon brand, 24 2-lb boxes to case, nominal; extra fancy, 25-lb boxes, 17c; fancy 25-lb boxes, per lb, 16c; extra choice, 13c; choice, 12c; standard, 10c.

APRICOTS—Fancy, 25-lb boxes, lb, 25c; extra choice, 21c; choice, 20c; standard, 16c.

PEARS—Fancy, 25-lb boxes, 22c; extra choice, 17c; choice, 15c.

NUTS—IXL almonds, lb, 22c; soft shell almonds, 15c; soft shell walnuts, 32c; Chilean walnuts, 20c, do bleached, 22c; fancy Japanese peanuts, nominal; do Chinese peanuts, 9¼c; filberts, 18c; Manchurian walnuts, new crop, 17c; Brazils, 16c; pecans, nominal; California chestnuts, per lb, 17@20c.

HONEY PRICES.

Jobbers' prices for honey are as follows:

Extracted white sage, 13@14c; white orange, 12@13c; white alfalfa, 10@12c; light amber alfalfa, 8@10c; amber, 6@8c; Australian, 8c; Hawaiian, 6@7c. Comb—Water white, 25c; do amber, 20@22c; fancy water white, 25c.

NEW YORK OIL STOCK

E. F. HUTTON CO. WIRE.

	Bid.	Ask.
Anglo American	18⅞	19⅛
Borne Scrymser	325	350
Buckeye	83	85
Chesebrough	160	165
Continental	123	125
Crescent	28	30
Cumberland	128	135
Eureka	87	89
Galena	48	50
Galena pfd	88	92
Illinois Pipe	162	166
Indiana Pipe	81	83
National Transit	29	30
New York Transit	143	149
Northern Pipe	92	94
Ohio Oil	277	282
Pennsylvania Mexican	21	27
Prairie	550	560
Prairie Pipe	200	203
Solar	380	390
Southern Pipe	82	87
South Penn Oil	223	225
Southwest Penn. Pipe	54	58
S O Indiana	89	89¼
S O Kansas	565	580
S O Kentucky	405	415
S O Nebraska	170	180
S O New York	335	340
S O Ohio	380	390
Swan and Finch	35	39
Union Tank	92	97
Vacuum	280	285
Washington	32	36

NEW YORK CURB

By E. F. HUTTON & CO.

Acme Coal Co	1 1-16
Acme Packing Co	90
Car Light & Power Co	1
Continental Motors	5¾
Farrell Coal Co	18¾
Glen Alden Coal	43
Peerless Truck & Motor	20½
Perfection Tire and Rubber	.58
Radio Corp com	2¼
Swetts Co of America	3⅛
Texas Gulf Sulphur Co	28
United Profit Sharing	1¼
United Retail Stores Candy	6
U S Ship Corp	19
U S Steamship Co	34
West End Chem Co	1¼
Alaska Br Col Met	37
Big Ledge	23
Boston & Montana	98
Candelaria Silver	50
Colombian Emerald Syn.	1⅛
Cortz Silver	84
Cresson Cons G Min	13-16
Divide Extension	25
Eureka Croesus M Co	66
Goldfield Florence M	39
Gold Zone Div	12
Hamill Divide Min	13
McNamara Mine	13
Nipissing Mines	5⅛
Ray Hercules Copper	24
Rex Consolidated	68
United Eastern Mine	2⅞
Allied Oil	41
Anglo American Oil	18⅞
Arkansas Natural Gas	9⅛
Boone Oil	26
Boston-Wyoming	50
Caribbean Syndicate	4 15-16
Cities Service Com	179
Cities Service B T Shares	19¾
Creole Syndicate	2½
Cushing Petroleum	9
Elk Basin Petroleum	6¾
Engineers Petroleum	35
Federal Oil	1¼
Gilliland Oil	4
Glenrock Oil	1⅛
Hudson Oil	15
International Petroleum	150
Mexico Oil	1 7-16
Noble Oil & Gas Com	16
Omar Oil & Gas	1 1-16
Sapulpa Refining Co	3⅛
Simms Petroleum	8½
Skelly Oil	6⅛
Southern Pet & Ref Corp	2¾
Standard Oil of Indiana	79¾
Texon Oil & Land	59
Victoria Oil	50

COTTON MARKET

NEW YORK, Nov. 1—Considering the strength of cables, an advance of 2 to 9 points in prices here at the opening of the cotton market today was a poor response. There was considerable selling by commission houses, Wall street and New Orleans. After the start a steady tone prevailed, although prices worked off 6 to 8 points from initial levels.

Option—	Open.	High.	Low.	Close.
January	18.32	18.33	17.85	18.27
March	18.20	18.25	17.82	18.22
May	17.81	18.00	17.52	17.92
July	17.35	17.48	17.07	17.47
October	16.60	16.80	16.54	16.76
December	18.47	18.41	17.92	18.37

Spots unchanged. Middlings 18.75.

POULTRY AND GAME

Live weight prices on Oakland wholesale market:

Hens—Large, colored breeds, 32@33c; do, medium, 30@32c; Leghorn hens, large, 30c; do, small to medium, 26@28c.

Young Chickens—Heavy colored breeds, 3 lbs. and up, 30@32c; do, 1½ to 2½ lbs, 35@38c; 1 and 1½ lbs, 40@50c, according to quality.

Ducks—Young 25@28c; do, old, 23@25c; young Pekin, 28@30c; colored, 25@28c.

Geese—Young, 25@30c; old, 20@23c

Turkeys—No. 1, 35@40c; dressed 45@50c.

Rabbits—Young 18c; old, 10@12c.

BUTTER, EGGS, CHEESE

Prices here quoted are selling prices from jobber to retailer as published daily by the San Francisco Wholesale Dairy Produce Exchange. In actual transactions on the floor of the exchange they are subject to a 10 per cent discount on cheese, butter and eggs when 45 cents or less, and 8 per cent for butter and eggs when over 45 cents; provided, however, when squares are sold at 45 cents and invoiced at 45½ cents, the discount shall be 10 per cent.

BUTTER—

	Oct. 28	Oct. 31	Nov. 1
Extras	50c	50c	50c
Prime firsts	45c	—	40c
Firsts	..	..	..

EGGS—

	Oct. 28	Oct. 31	Nov. 1
Fresh extras	69½c	70c	69c
Extra firsts	67c	66½c	66c
Extra pullets	52½c	53½c	53c
First pullets	43½c	48½c	70c
Undersized pullets	41½c	43½c	15c

Cheese—Old style California flats, fancy [illegible]

ALONG THE WATERFRONT

The storm which has been causing much annoyance to shipping during the past week, has now subsided, and better weather is reported on the Pacific as well as the Atlantic coast, and both places suffered some loss. The following vessels met with mishaps during the gale, aside from those already reported:

The schooner Sehome was found waterlogged and abandoned in latitude 21.44 north and longitude 83.40 west. The crew was rescued by the Italian steamer Corea. The Sehome was en route from Mobile to Preston, Cuba. The Sehome was built at New Whatcom, Washington, 22 years ago, and was formerly in the lumber trade on this coast until recently sold to eastern men.

The three-masted schooner J. T. Somerville, from St. Andrew's Bay, for San Juan, Porta Rica, with a cargo of lumber, was found dismantled and capsized, forty miles off Dry Tortugas, it was stated in a telegram received at Mobile today by J. W. Somerville, owner of the vessel.

The tug Tatoosh collided with the steamer Venezuela at San Pedro harbor yesterday and both craft were damaged. The Marine Underwriters will survey the steamer today.

The steamer West Camargo is at the King Coal Company's bunkers, Oakland, unloading her cargo of 6000 tons of coal she brought from Australia, and the five-masted schooner, George E. Billings, is unloading 1005 tons of copra at the municipal dock. The United States Revenue cutters Bear and Halda are also at the municipal dock overhauling. The schooner Alert, docked at the Howard's wharf, Oakland, where she began unloading 678 tons of copra she brought from Apia. The Alert arrived here two days ago, after a fast passage.

The barkentine Annie M. Rolph, which has been idle at this port since her arrival here on October 17, has been chartered to load lumber on the Columbia river for Durban, by W. R. Grace & Company.

The Bay Transportation Company of Oakland has taken over the fleet of E. V. Rideout which consists of the steamers Falcon, Crockett, Dauntless and the gas tugs Elaine, Halcyon, Penguin, St. Helen's, Zinfandel and the Lucien. They will continue to operate between Oakland and other bay city points with headquarters at Clay Street wharf, Oakland.

The new tanker Hillman left here yesterday on her maiden voyage for Southern California to load her first cargo of oil, which she will bring to Point Richmond. The new tanker is one of the largest ever built here and has a capacity of 110,000 barrels of oil. She was built at Oakland Harbor and is owned by the Standard Oil Company.

Owing to illness of one of the members of the crew of the tanker J. A. Moffett, Captain Badger, master of the vessel, brought the craft through the Golden Gate and landed the sick man, shipped another and departed for Seattle. He came from Southern California with a cargo of oil for the northern port.

Change of masters registered at the U. S. Custom House:

Captain George Morris, schooner Dauntless; Captain John Hansen, schooner Alert; Captain George H. Zeh, steamer Admiral Goodrich; Captain H. Graman, steamer Carmel.

VENEZUELA UNDAMAGED.

LOS ANGELES, Nov. 1.—A survey showed the steamer Venezuela was undamaged, beyond scratching of paint, as a result of collision off San Pedro early yesterday with the tug Tatoosh. The vessel proceeded last night to Baltimore. It was bound from San Francisco with passengers.

ARRIVALS AND DEPARTURES

TO ARRIVE.

Due Today.

From	Ship.
Seattle	Adm. Schley
Portland	Adm. Evans
Puget Sound	Northland
Portland	Celilo
Los Angeles	Humboldt
British Columbia	Waihora
Puget Sound	Rotarian
Columbia River	Buenos Aires
Coquille	Elizabeth
New Orleans	Pleiades
Baltimore	Cape Henry
British Columbia	Chilkoot
Columbia River	Moliere
Wednesday, Nov. 2.	
Shanghai	Amur Maru
Autofagasta	Santa Cruz
New Orleans	Hague Maru
Honolulu	Manoa
Malulous	Annie Johnson
Los Angeles	Adm. Dewey
Los Angeles	Yale
Portland	Curacao
Thursday, Nov. 3.	
Hongkong	Anyo Maru
New York	Panaman
Tampico	D. G. Scofield
Los Angeles	Harvard
Los Angeles	Canadian Farmer
Friday, Nov. 4.	
New York	Toyama Maru
Seattle	Admiral Farragut
Portland, Me.	Cold Harbor
Seattle	Multnomah
Saturday, Nov. 5.	
Antwerp	Honduras
Seattle	Willamette
Los Angeles	Humboldt
Los Angeles	Yale
Sunday, Nov. 6.	
Antwerp	Pomona
Grays Harbor	Hartwood
Los Angeles	Harvard
San Diego	Adm. Evans

DEPARTURES.

Scheduled Today.

London, Spectator, — p. m., pier 25.
Seattle, President, 11 a. m., pier 16.
Seattle, Nome City, 3 p. m., pier 22.
Eureka, Mayfair, 3 p. m., pier 22.
Port San Luis, Adm. Nicholson, 4 p. m., pier 24.
Portland, Stanwood, 6 p. m., pier 17.
Los Angeles, Harvard, 4 p. m., pier 7.
Los Angeles, Celilo, 2 p. m., pier 7.
Los Angeles, Humboldt, 4 p. m., pier 22.
Grays Harbor, Carmel, 4 p. m., pier 17.
Fort Bragg, Brunswick, 12 m, pier 17.

Wednesday, Nov. 2.

Buenos Aires, Rotarian, — p. m., pier 25.
Honolulu, Matsonia, 12 m., pier 30.
Victoria, Chilkoot, 5 p. m., pier 17.
Portland, Rose City, 12 m., pier 38.
Seattle, Everett, 6 p. m., pier 17.
Los Angeles, Yale, 4 p. m., pier 7.
Los Angeles, Admiral Evans, 11 a. m., pier 18.
Coquille River, Elizabeth, 4 p. m., pier 17.
Point Arena, Mae Hyman, 3 p. m., pier 17.
Southampton, Moliere, — p. m., pier 35.
Portland, Stanwood, 5 p. m., pier 17.

Thursday, Nov. 3.

Honolulu, Buckeye State, 12 m. pier 32.
Seattle and Vancouver, Admiral Dewey, 3 p. m., pier 16.
Victoria, B. C., Canadian Farmer, — p. m., pier 31.
Seattle, Cricket, 5 p. m., pier 22.
Eureka and Portland, Curacoa, 11.30 a. m., pier 36.
For Portland, Georgina Rolph, 3 p. m., pier 7.

Friday, Nov. 4.

Havre, Buenos Aires, — p. m., pier 37.
Havre and London, Eastern Prince, — p. m., pier 29.
Sydney, Waihora, — p. m., pier 33.
Valparaiso, Anyo Maru, 1 p. m., pier 34.
Havana, Amur Maru, — p. m., pier 46.
Portland, Daisy Putnam, 5 p. m., pier 17.
Eureka, Washington, — p. m., pier 7.
Santa Cruz, Coquelle, 5 p. m., pier 22.
Los Angeles, Admiral Schely, 11 a. m., pier 18.
Los Angeles, Harvard, 4 p. m., pier 7.
Los Angeles, Multnomah, 2 p. m., pier 17.

Saturday, Nov. 5.

Hongkong, Golden State, 12 m., pier 46.
Manila, Tr. Thomas, 12 m. U. S. A. T. dock.
Seattle, Port Angeles, 5 p. m., pier 22.
Seattle, Quinault, 5 p. m., pier 17.
Los Angeles, Yale, 4 p. m., pier 7.
Los Angeles, Humboldt, 4 p. m., pier 22.
Los Angeles, Adm. Farragut, 11 a. m., pier 18.
Eureka, Saginaw, 4 p. m., pier 22.

Sunday, Nov. 6.

New York, E. F. Luckenbach, — p. m., pier 39.
Los Angeles, Hartwood, 1 p. m., pier 17.

TRANSPORT SERVICE.

Sheridan—At San Francisco.
Thomas—At San Francisco.
Newport News—At San Francisco.
Houston—At Manila.
Buford—At San Francisco.
Dix—At San Francisco.
Logan—Sailed Manila for San Francisco October 15.
Sherman—San Francisco for Manila; sailed from Honolulu Oct. 15.
Great Northern—At New York.

TRANSPACIFIC MAILS.

Time of closing when not otherwise specified is at San Francisco postoffice.

FOR NEW ZEALAND—Nov. 2, Waihora, 5:40 a. m.

FOR CHINA AND JAPAN—Nov. 3, 3.45 p. m., per steamer Keystone State, from Seattle.

FOR MEXICAN AND CENTRAL AMERICAN PORTS—Nov. 8, 12:30 p. m., per steamer Cuba.

FOR NEW ZEALAND, AUSTRALIA—Nov. 8, 11:30 a. m., per steamer Ventura.

FOR JAPAN, CHINA, SHANGHAI, SIBERIA, HONGKONG, DUTCH EAST INDIES, FRENCH INDO-CHINA—Nov. 5, 9:30 a. m., Golden State.

FOR HAWAIIAN ISLANDS—Nov. 2, 10:30 a. m., Matsonia.

FOR PHILIPPINE ISLANDS—Nov. 8, 3 p. m., Empress of Russia.

FOR TAHITI, Nov. 25, 8:30 a. m., Marama.

PIER DIRECTORY.

1—Washington	2—Mission
3—Jackson	4—Mission
5—Pacific	6—Howard 1
7—Broadway	8—Howard 2
9—Broadway	10—Folsom 1
11—Vallejo	12—Folsom 2
13—Green	14—Harrison
17—Union 1	16—Steuart
19—Union 2	18—Spear
21—Filbert	20—Main
23—Greenwich 1	22—Main
25—Greenwich 2	24—Beale
27—Lombard	26—Fremont
29—Sansome	28—Fremont
31—Sansome	30—First
33—Montgomery	32—P. M. S. S.
35—Montgomery	34—P. M. S. S.
37—Kearny	36—Second
39—Grant avenue	44—Fourth
41—Powell	China Basin
43—Powell	

WIRELESS REPORTS

These reports are based on the position of ships at 8 o'clock last night—the only hour at which the wireless information is issued.

Charlie Watson—Richmond for San Diego; 79 miles from Richmond.

Steel Inventor—Los Angeles for Kobe; 432 miles west of Los Angeles.

Atlas—San Francisco for Marshfield; 96 miles from Marshfield.

Georgina Rolph—Portland for San Francisco; 164 miles from San Francisco.

Richmond—Kahului for Los Angeles; 852 miles from Los Angeles.

Humboldt—Los Angeles for San Francisco; 98 miles from San Francisco.

Manoa—Honolulu for San Francisco; 20 miles west of San Francisco.

J. A. Moffett—San Francisco for Point Wells—787 miles from Point Wells.

Senator—San Francisco for Portland; 30 miles north of San Francisco.

Captain A. F. Lucas—Los Angeles for San Francisco, 67 miles from San Francisco.

D. G. Scofield—Tampico for San Francisco; [illegible]

C. A. Smith—San Francisco for Coos bay; 62 miles north of San Francisco.

Johanna Smith—Coos bay for San Francisco; 71 miles from San Francisco.

F. H. Hillman—San Francisco for Los Angeles; 98 miles south of Richmond.

Rotarian—Seattle for San Francisco; 30 miles north of Point Reyes.

Munaires—Astoria for New York; 30 miles west of Pigeon point.

Hattie Luckenbach—Los Angeles for New York; in lat. 25:48:00 north, long. 114.41 west, at noon.

Forest King—Redondo for Seattle; 180 miles north of Redondo.

West Hixton—San Francisco for San Diego; 110 miles north of Eureka.

Admiral Schley—Seattle for San Francisco; 201 miles north of San Francisco.

Celilo—Portland for San Francisco; 210 miles north of San Francisco.

Admiral Evans—Portland for San Francisco; 175 miles from San Francisco.

Curacao—Marshfield for Eureka, 53 miles north of Eureka.

Cold Harbor—Los Angeles for Port Townsend—30 miles north of Los Angeles.

Ensley City—Honolulu for Seattle; 61 miles west of Cape Flattery at noon.

West Mahwah—Honolulu for Melbourne; 1125 miles south of Honolulu.

Hanley—Portland for Balboa; 300 miles south of Columbia river lightship.

Pleiades—Los Angeles for San Francisco; 80 miles south of San Francisco.

Oleum—San Francisco for Portland; 304 miles south of Astoria.

Quinault—Tacoma for Los Angeles; 70 miles north of Los Angeles.

Steel Voyager—Kobe for Seattle; 168 miles west of Cape Flattery.

Victoria—Seattle for Nome; 558 miles south of Unimak pass.

Admiral Goodrich—San Francisco for Seattle; 76 miles south of Columbia river.

San Diego—Los Angeles for Tacoma; 20 miles south of Tatoosh.

Wallingford—San Francisco for Tacoma, 207 miles from Tacoma.

Multnomah—Bellingham for San Francisco; 50 miles from Bellingham.

Northland—Seattle for San Francisco; 405 miles from San Francisco.

Santa Rita—San Francisco for Seattle, 402 miles from San Francisco.

Yosemite—San Francisco for Seattle, 9? miles south of Columbia river.

STEAMER MOVEMENTS

PACIFIC COAST PORTS

Albion—Arrived Oct. 31, stmr Bertie M Hanlon from San Francisco.

Astoria—Arrived Oct. 30, stmr Daisy from San Francisco, stmr Wapama from San Francisco; stmr West Islip from Eureka; stmr West Keats from sea; stmr Robin Goodfellow from San Francisco; Jap stmr Yonan; Br stmr Cardiganshire from Seattle, stmr Ohioan from Seattle.

Aberdeen—Arrived Oct. 31, stmr Svea, Caoba and Hartwood from San Francisco, stmr Edna from Los Angeles.

Bellingham—Arrived Oct 31, stmrs Svea, Caoba and Hartwood from San Francisco, stmr Edna from Los Angeles.

Bellingham—Arrived Oct. 31, stmr Henry T Scott from Seattle; Jap stmr Egypt Maru from Everett.

Sailed Oct. 31, stmr Multnomah for Los Angeles.

Bandon—Sailed Oct 31, stmr Bergen for San Francisco.

Crescent City—Arrived Oct 31, stmr South Coast from San Francisco.

Eureka—Arrived Oct 31 stmr Corvette from San Francisco, stmr Katherine from San Francisco; stmr Atlas from San Francisco and sailed for return at 1:50 p. m.

Sailed Oct. 31, stmr Washington for San Francisco; stmr Vanguard for San Francisco.

Juneau—Sailed Oct 30, stmr Northwestern for Anchorage.

Los Angeles—Arrived Oct 31, stmr Panama from New York, stmr Romolus from Portland, stmr Venezuela from San Francisco; stmr Arctic from Eureka; stmr Fort Bragg from Redondo; stmr Edward Luckenbach from San Francisco; stmr Canadian Farmer from Ocean Falls; stmr Santa Barbara from Eureka.

Sailed Oct. 31, stmr Romolus for South America; stmr Edward Luckenbach for New York; stmr Arctic for Redondo, stmr Venezuela for Baltimore; stmr Fred Baxter for Puget Sound.

Arrived Oct. 31, stmr R J Hanna from San Francisco.

Ladysmith—Sailed Oct. 31, John C. Kirkpatrick for San Francisco.

Marshfield—Arrived Oct. 31, schr William Taylor in tow tug Sea Lion, from Portland.

Sailed Oct 31, stmr Curacao for San Francisco.

Mendocino—Arrived Oct. 31, stmr Sea Foam from San Francisco.

Portland—Arrived Oct. 31, stmr El Segundo from Los Angeles; stmr West Islip from Grays Harbor; Br stmr Cardiganshire from Seattle; stmr Wapama from San Francisco; stmr Robin Goodfellow from San Francisco; stmr Ohioan from Seattle; Jap stmr Yohan Maru from Shields.

Sailed Oct. 31, stmr Col. E. L. Drake for San Francisco.

Point Reyes—Passed south Oct. 31, stmr Phoenix from Albion for San Francisco; Oct. 31, stmr Westport from Crescent City for San Francisco; stmr Colusa from Astoria for San Francisco.

Port Townsend—Arrived Oct. 31, stmr Julia Luckenbach from San Francisco and proceeded for Seattle; stmr West Isleta from Grays Harbor, and proceeded for Seattle, stmr Mukilteo from Honolulu and proceeded for Seattle; stmr Cordova from Honolulu and proceeded for Seattle.

Point Arena—Oct. 31, stmr Sea Foam from San Francisco.

Port Angeles—Arrived Oct 31, stmr Mukilteo from Honolulu and sailed for Seattle.

San Diego—Sailed Oct 31, stmr Everett for Portland; stmr Angel for Los Angeles.

Seattle—Arrived Oct 31, stmr Mukilteo from Honolulu; stmr Cordova from Honolulu; stmr West Isleta from Grays Harbor; stmr Julia Luckenbach from San Francisco; stmr Admiral Farragut from Tacoma.

Tacoma—Arrived Oct. 31, stmr Admiral Farragut from San Francisco and sailed for Seattle at 4 p. m.; Edgar Luckenbach from San Francisco.

Tatoosh—Passed inward, Oct. 31, stmr Cordova from Hilo for Seattle; stmr Pennsylvania from San Francisco for Seattle; passed outward Oct. 31, Jap stmr Vancouver Maru from Vancouver for Yokohama.

Victoria—Arrived Oct. 31, Br stmr Empress of Russia from Hongkong.

Vancouver—Arrived Oct. 31, estmr San Antonio from San Francisco; Br stmr Empress of Russia from Yokohama; Jap stmr Kashima Maru from Seattle.

Ventura—Sailed Oct. 31, stmr San Jacinto for San Francisco.

Willbridge—Sailed Oct 31, stmr Col E. L. Drake for San Francisco.

FOREIGN PORTS.

Antwerp—Arrived Oct. 31, stmr West Farrallon from Hamburg.

Auckland, N. Z.—Arrived Oct. 28, 9stmr Aukura from Vancouver.

Bergen—Arrived Oct. 21, Nor ms Theodore Roosevelt, hence Sept. 1 via Leith.

Christiania—Arrived Oct. 25, Swed stmr Balboa.

Glasgow—Arrived Oct. 30, stmr Cameronia from New York.

Gibraltar—Sailed Oct. 31, Gr stmr Guldjamal for New York.

Hamburg—Sailed Oct. 29, stmr West Farrallon for Antwerp; stmr Eastern Merchant for Rotterdam.

Hongkong—Arrived Oct. 29, stmr West Ivis and stmr Suez Maru from Seattle.

Havana—Sailed Oct. 29, stmr Colombia for Baltimore.

Kobe—Arrived Oct. 25, Jap stmr Fushima Maru from Seattle.

Liverpool—Arrived Oct. 30, stmr Effingham from Greenock.

Arrived Oct. 29, stmr Havre Maru from Portland, Ore.

London—Arrived Octy. 30, stmr Cross Hill from San Francisco.

Mazatlan—Sailed Oct. 29, Fr stmr Honduras for San Francisco; due to arive Nov. 5.

Naples—Arrived Oct. 26, stmr America from New York.

Plymouth—Arrived Oct. 30, stmr Nieuw Amsterdam from New York.

Rotterdam—Arrived Oct. 31, stmr Eastern Merchant from Hamburg.

Salina Cruz—Arrived Oct. 29, stmr Cuba from Canal zone and sailed for San Francisco.

Valencia—Arrived Oct. 31, stmr Eastern Importer from Marseilles.

Yokohama—Arrived Oct. 27, stmr Delagoa Maru from Seattle; stmr West Monte from Portland, Ore.; Oct. 28, stmr Santa Rosalia from San Francisco; stmr Hoosier State from San Francisco.

Yokohama—Arrived Oct. 28, stmr Hoosier State, hence Oct 12; sailed Oct. 29, stmr Hoosier State for Hongkong.

CANAL PORTS.

Balboa—Arrived Oct. 27, B. stmr Manavi from Guayaquil; Br stmr Westmeath from Norfolk; Br stmr Moorish Prince from Savannah for Yokohama, sailed Oct. 27, Jap stmr Taiho Maru for United Kingdom, stmr Tradeloost City for Yokohama; stmr K. I. Luckenbach for San Francisco; stmr Texan for San Francisco; stmr Ulysses for Guayaquil, Pet stmr Hualaaga for Mollendo; Jap stmr Yayoi Maru for Astoria, stmr Tenador for San Francisco.

Cristobal—Arrived Oct 27, Nor ms George Washington from Christiania, Br stmr Argyll from Tampico, stmr Pastores from New York; Oct. 28, stmr Agwidale from New Orleans [illegible] Ecuador from Baltimore; stmr Springfield from Portland, Me.

WEATHER FORECAST

Oakland and vicinity, Northern and Southern California—Tonight and Wednesday, fair, gentle westerly winds.

The Three Valleys—Tonight and Wednesday, fair, light northerly winds.

Nevada—Tonight and Wednesday, fair.

Idaho—Tonight and Wednesday, fair; cooler south portion tonight.

Washington and Oregon—Tonight and Wednesday fair east, increasing cloudiness west portion; moderate winds, mostly southerly.

CONDITIONS.

The eastern storm is now central in Tennessee. It has gathered energy in the last twenty-four hours and is causing unsettled rainy weather in most sections from the Mississippi river to the Atlantic coast. The disturbance which entered from the North Pacific yesterday passed though Central Canada and a high pressure area of moderate intensity has overspread the western states. Under the influence of the latter the weather will remain settled in this forecast district during the next 36 hours, except in the western parts of Oregon and Washington, where it will become unsettled and cloudiness will increase.

T. R. REED, Forecaster.

HUMIDITY DATA.

[illegible]

S. F. CURB

	Bid	Asked
Adams Gold	$ .07	$ .08
Amer. Acet Corp pfd	....	10.00
do com	6.00	....
Am Tire Corp	.30	.65
Bac. Sinaloa Placers	4.50	5.00
Buttonwillow Oil	....	.05
California Marine	.25	.27
City of Paris	....	85.00
California Hotels	....	75.00
Commonwlth Fin pfd	50.00	60.00
do com	48.00	58.00
Dayton Rubber units	60.00	65.00
Durant Motors	24.00	....
Durant Motors Calif.	12.00	12.50
Elk Hills Coalinga	.61	.62
Fageol Motors	5.50	7.00
Fageol units	6.50	....
Gruss Air Springs	....	.45
Harvey Rim and Wh	2.00	2.10
Humboldt Oil	....	.60
Internl Textbook	....	64.00
Island Oil	2.25	3.50
Katherine Gold	1.20	1.25
Katherine Ext.	....	.35
Kokomo Rubber	13.50	13.75
Marchant Cal Mach	.27	.40
Mascot Copper	.27	.29
Metropolitan Strs pfd	25.00	35.00
do com	9.00	15.00
Natl Radio	.09	.12
Noco Pet pfd	2.50	4.50
do com	3.00	4.50
Nevada Katherine	.11	.13
Rauch and Lng units	14.00	55.00
Samson Tires	4.00	5.15
Simplex Ice Mach	....	.85
Stevens Dur units	40.00	55.00
Steel Craft units	35.00	45.00
Sun Oil	.10	.12
Transport Oil	.70	.90
U. S. Automotv units	85.00	105.00
United Eastern	2.25	2.50
Virden Packing	38.00	40.00
White House common	....	100.00
West End Chemical	1.10	1.17½
Western Auto Supply	7.00	8.00
Wartham Oil	....	4.00

FORMAL SALES.

500	Katherine Gold	$ 1.25
1000	Katherine Ext	.35
500	do Ext.	.36
1000	Nevada Katherine	.11
100	Elk Hills Coalinga	.60
100	do	.60
300	do	.61
200	do	.61
1000	do	.61
200	Transport Oil	.90
1000	Gold Chain	.38
100	Marchant Calculating	.35
500	do	.35
10	Virden Packing	40.00
50	Fageol pfd	7.60

Wheat and Oats Reach Lowest Level For Year

(By Associated Press)

CHICAGO, Nov. 1.—Grain prices underwent a severe tumble today, carrying wheat and oats down to the lowest level reached for 1921. About 6 cents a bushel was cut from the value of wheat for future delivery, May touching $1.06½, as compared with $1.12⅞ to $1.12½ at yesterday's finish. Lack of buying was a feature.

AUCTION SALES AUCTION SALES

A 10-Room Complete Furniture Auction Sale

ON PREMISES
225 Eighth Street
Near Alice Street, Oakland
ON
Thursday, Nov. 3, at 11 a. m.

We will sell 10 complete rooms of furniture, consisting of Dressers, Beds, Axminster Rugs, Carpets, Bedroom Suite, N. M. Dining Table and Chairs, Rockers, Lace Curtains, Portiers, Table Cloths, Bedding and Drapes, Spark Range and Gas Range, Dishes, Pots and Cut Glassware, Inlaid linoleum, Carpet Runners, etc

All must and will be sold without reserve.

BELLING'S AUCTION HOUSE
MAX BELLING, Auctioneer.

J. A. MUNRO & CO.

Choice Auction Sale

Of the fine furniture, rugs, carpets etc. Sale on the premises, No. 170 8th St., Oakland. Sale Thursday, November 3, at 10 30 a. m

Comprising in part: Large Axminster rugs, carpets, mahogany library table, mahogany parlor furniture, lace curtains, oak dining tables, chairs, china closet, china and cut glass, brass beds, mahogany dressers, chiffoniers, bedding, gas and coal range, Hoover cabinet, etc., etc

ALL MUST AND WILL BE SOLD.
J. A. MUNRO & CO., Auctioneers.

Thursday

Commencing at 11 a. m.

W. H. Edwards & Sons

will conduct an auction sale of fine home furnishings. The entire contents of a modern Perkins street residence as well as a large assortment of select furniture and rugs just out of storage will be included. The sale will be conducted at 487 20th st., between Bdwy and Telegraph. Descriptive details in this column tomorrow.

W. H. EDWARDS & SONS.

FEIGENBERG BROS.

Bakery Auction Sale

STOCK EQUIPMENT, MACHINERY, STORE AND OFFICE FURNITURE AND FIXTURES OF THE BALBOO BAKE-RITE BREADERY,

522 7th Street Between Washington and Clay Sts., Oakland,
THURSDAY, NOV. 3RD, at 10:30 a. m.

Open for inspection all day Wednesday

Bakers' Machinery

1 Bake Rite electric oven, with tile; 2 bread and cake ovens; 1 dough mixer, 1 bbl. capacity, 2 Reed cake mixers; 1 steel dump rack; 2 steel bread racks; 1 Folding pan rack; 1 Duchess bun divider, 1 doughnut kettle with gas burner and hood; 1 30-gallon automatic hot water boiler; 1 metal mixing bowl and stand; proof boxes; cabinets; 5 dough troughs; refrigerator, pullman bread, cake, muffin and bake rite pans; hot cake plate and gas plates; bread boards; jelly filler; 1 dough scale; 1 platform scale; also 1-ton Ford truck with covered top.

Electric Motors

1 exhaust blower and motor; 6 electric motors, from ¼ to 1 h. p.; 1 ventilating fan; 2 ceiling fans; 1 stand fan.

Office and Store Furniture and Fixtures

AT 2 P. M.

3 National cash registers; 1 Burroughs adding machine; 1 check protector, 1 Royal typewriter, 1 desk; 1 Carry safe; 14 restaurant chairs.

Bakers' Supplies

30,000 paper bags; pie plates; cartons; 1000 lbs. wax paper; 10 bbls. flour; bran; salt; peanuts; sugar; lard; glucose; baking soda; baking powder; shredded cocoanut; flavoring extract; spice; cases of pie fruit; 36 cases fig meat, etc., etc.

All will be sold; no reserve; no limit.

ERNEST FEIGENBERG, Auctioneer.

RAINFALL DATA.

Stations—	Last 23 hrs.	Seasonal to date.	Normal to date.	Seasonal last yr.
Eureka	.00	1.85	3.97	7.20
Red Bluff	.00	1.43	2.40	2.05
Sacramento	.00	.75	1.21	1.70
S. Francisco	.00	.97	1.45	1.96
San Jose	.00	.42	1.23	1.75
Fresno	.00	.21	.80	.98
S. L. Obispo	.00	.55	1.82	1.26
Los Angeles	.00	1.20	.83	.80
San Diego	.00	1.88	.52	.27

TEMPERATURE.

	High	Low		High	Low
Abilene	72	40	Omaha	..	38
Baker	62	32	Phoenix	88	48
Billings	60	28	Pittsburg	66	54
Boise	68	36	Pocatello	64	40
Boston	..	52	Pt. Reyes	59	49
Buffalo	64	48	Portland	64	42
Calgary	52	24	Pr. Albert	64	46
Chicago	56	48	Pr. Rupert	42	..
Denver	62	34	Rapid City	53	34
DesMoines	70	32	Red Bluff	78	48
Dodge	70	32	Reno	70	32
Duluth	58	30	Roseberg	62	52
*Eagle	16	6	Roswell	70	38
Edmonton	40	26	Sac'to	78	50
Eureka	64	50	St. Louis	60	48
Flagstaff	54	28	St. Paul	60	34
Fresno	81	50	Salt Lake	62	42
G. Junction	64	34	San Diego	78	56
Havre	58	38	San Fran.	68	54
Telena	..	38	San Jose	72	38
*Honolulu	80	..	San Luis O	80	42
Huron	68	28	Seattle	56	44
Indepndnce	72	40	Sheridan	70	30
Juneau	42	40	Sitka	44	..
Kalispell	62	36	Spokane	56	38
Kamloops	60	42	Swift Cur	50	36
Kansas C.	64	46	Tacoma	58	..
Knoxville	54	50	Tampa	78	..
Lander	60	30	*Tanana	12	6
Los Ang.	84	59	Tatoosh I.	54	48
Marshfield	60	46	Tonopah	66	46
Memphis	60	52	*Voldez	34	18
Modena	68	28	Vancouver	56	48
Needles	84	68	Walla W.	64	44
N. Orleans	66	52	Washingt'n	62	58
New York	58	54	Williston	52	40
*Nemo	32	30	Winnem'ca	72	26
N. Head	56	42	Winnipeg	50	26
N. Platte	60	30	Yakoma	64	34
Oakland	64	51	Yuma	88	58
Oklahoma	68	..			

Note—Stations marked (*) are afternoon reports of preceding day.

Rainfall—Boston, .02; Buffalo, .12; Eagle, .02; Juneau, .10; Knoxville, .26; Marshfield, .06; Memphis, .01; New York, .02; Nome, .04; Pittsburg, .82; Portland, .02; Seattle, .04; Sitka, .16; Tatoosh Island, .18; Washington, .72.

SUN, MOON, TIDE

The time and heights of tide in the following U. S. Coast and Geodetic Survey table are given at Fort Point at the entrance to San Francisco bay. For Webster street bridge, Oakland, add approximately 16 minutes.

Tuesday, Nov. 1.

Sun rose ....6:36 Sun sets 5:11
Moon rises ....6:39 p. m.
Moon's first quarter ....Nov. 7, 7:41 p. m.

Nov. 1 to Nov. 7.

TIME AND HEIGHT OF HIGH AND LOW WATER

DATE	TIME —High—	HT.	TIME —Low—	HT.	TIME —High—	HT.	TIME —Low—	HT.
1	0:42	4.8	5:39	2.2	11:45	5.9	6:42	-0.7
2	1:35	4.7	6:25	2.6	12:33	5.6	7:27	-0.5
3	2:30	4.6	7:12	2.9	1:01	5.2	8:13	-0.3
4	3:25	4.6	8:06	3.1	1:42	4.9	8:59	0.0
5	4:24	4.6	9:07	3.2	2:29	4.5	9:59	0.3
6	5:18	4.6	10:21	3.2	3:31	4.2	10:41	0.6
7	6.08	4.7	11:42	3.0	4:59	4.0	11:32	0.8

Note—In the above tabulation of tides, the daily tides are given in the order of their occurrence, commencing with the early morning tide in the left-hand column, and the succeeding tides occur, the fourth occurring the following morning.

The column of heights gives the elevation of each tide above the place of Coast Survey Chart Soundings. The numbers are always additive to the chart depths, unless preceded by the minus sign or dash (—), when the numbers are subtractive from depths.

$500 Bonds

For the investor who has but $500 to invest or, having a larger sum, wishes maximum diversity, the following list of bonds available in $500 denominations offers safe and profitable investment:

San Joaquin Light and Power—
Unifying and Refunding 7's, 1922..........99.38
Unifying and Refunding 7's, 1923..........98.55

Southern California Gas Company—
First and Refunding 7's, 1931..........100.00

General Petroleum Corporation—
Ten-Year 7's, 1931..........market plus ½

Valley Ranch Company—
First Mortgage 8's, 1931..........100.00

San Diego Cons. Gas and Electric Co.—
First and Refunding 6's, 1939..........91.00

Sutter Basin Company—
[illegible]..........100.00

On request we shall be glad to mail fully descriptive circular. Phone, write or call personally at our office today.

BLYTH, WITTER & CO.
MUNICIPAL AND CORPORATION BONDS
Merchants' Exchange, San Francisco
FOURTH FLOOR EASTON BUILDING
THIRTEENTH AND BROADWAY, OAKLAND
OAKLAND 1366
Seattle New York Los Angeles Portland

Oakland Tribune

Combined Wire News Service of all papers. Associated Press, United Press, International News. Universal News and Consolidated Press.

Beggar Attacks When He Is Denied Alms

When John Erben, 734 Broadway, refused to give a beggar some money he was struck in the face and the man attempted to rob him, at the corner of Eighth and Franklin streets, Erben told the police. Erben gave battle to the man, who became frightened and ran down Franklin street.

The Baltic at one time was the largest steamship in the world.

Bank Vault Blown Open and Robbed

BY INTERNATIONAL NEWS SERVICE LEASED WIRE TO TRIBUNE.

ST. LEO, Minn., Nov. 1.—Yeggmen early today blew open the vault of the First National Bank here, secured several thousand dollars in Liberty bonds and made their escape in an automobile.

The Mosque of Omar covers thirty acres.

POST TO PLACE FLAGS ON EVERY SOLDIER GRAVE

Every soldier grave in Oakland is to be decorated with a new flag on Armistice day, according to plans of Oakland Post, No. 5, of the American Legion. Members of the auxiliary and mothers of those whose graves will be decorated will join together in the work. Volunteers for this work from among the relatives of ex-service men are requested to telephone Harry Nelson, clerk of the post.

Documents recording the verdict in the case of Henry Hudson's mutinous crew were lost.

Sir Francis Bacon wrote fifty-eight essays.

What to Take for CONSTIPATION

Take a good dose of **Carter's Little Liver Pills**—then take 2 or 3 for a few nights after. They cleanse your system of all waste matter and **Regulate Your Bowels.** Mild—as easy to take as sugar.

CARTER'S LITTLE LIVER PILLS

Genuine bear Signature— Brent Good. Small Pill; Small Dose; Small Price

EXTRA S.&H. GREEN STAMPS

TOMORROW Wednesday WITH THIS COUPON

COUPON

10 EXTRA STAMPS	WITH PURCHASE OF	$1.00 Or Over
25 EXTRA STAMPS	WITH PURCHASE OF	$2.50 Or Over
50 EXTRA STAMPS	WITH PURCHASE OF	$5.00 Or Over
100 EXTRA STAMPS	WITH PURCHASE OF	$10.00 Or Over
150 EXTRA STAMPS	WITH PURCHASE OF	$15.00 Or Over

Good only on Wednesday, November 2nd, 1921

ALREADY A BIG SUCCESS!

OUR NEW

SHOE DEPT. for MEN and BOYS

OPENING WEEK SPECIALS

MEN'S SHOES

50 "HEADLINE" STYLES

FOR WORK OR DRESS AT $5

BOYS' SHOES

FOR SCHOOL WEAR SOLID LEATHER

IN BROWN SIZES 2½ TO 5½ AT $3.45

Money-Back Smith.

COR. WASHINGTON & 12TH STREETS.

S. & H. Stamps with all purchases.

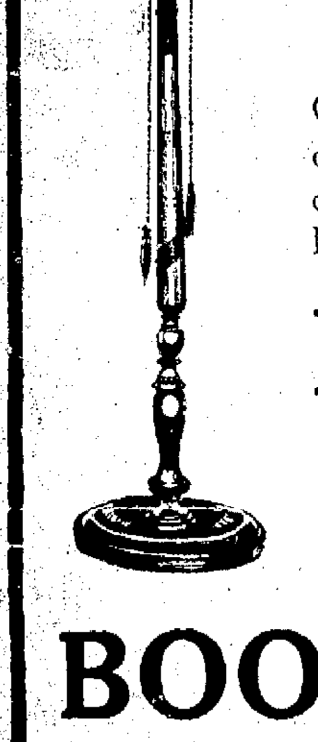

$27.85 FLOOR LAMPS

Worth $50

COMPLETE WITH BASE AND SHADE—Your choice of most gorgeous Silk Shades, in most any conceivable coloring and shape and either mahogany finish or Polychrome lamp bases.

LADIES' HAND BAGS

Real Calf Leather, many shapes and choice of Brown or Gray Spider or Black or Chocolate.

$1.62

BOOK ENDS

Carved Wood Book Ends, Flowered Designs in Polychrome Colorings.

Choice of Large Assortment $3.37 PAIR

McDowell & Harding

Stockton—Sacramento—Oakland

538 15th St., Oakland

Goblins, Gnomes---Didn't You See 'Em Last Night?

Last night was Hallowe'en and a pleasant time was had by all—that is, by all of Oakland's juvenile population.

Modern educational methods may be doing wonders in moulding the growing youth and maiden, but there are times when the growing youth and maiden reverts to type and last night was one of them.

The more enterprising stretched strings and wires across sidewalks to prostrate the unwary, or rasped the nerves of somebody's paw and maw through the agency of a devilish device known as a tic-tac-toe or "got a rise outta ol' man Jones" by tearing down his gate, knocking off several pickets from his fence or printing derisive or appropriate sentiments on his front door with chalk.

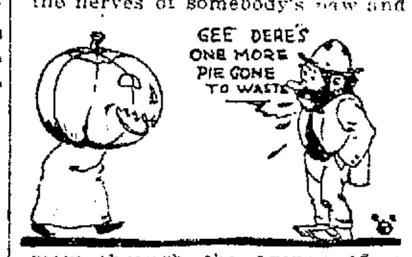

SHEETS AND PUMPKINS.

The more conservative juvenile element draped themselves in sheets and displayed illuminated punkins or attended Hallowe'en parties.

Up to late today only one human casualty had been reported to the authorities. Carl Grandoni, who has a large truck garden near his hom at 1241 Willow street, mistakenly tried to interfere when a bunch of youngsters tried to walk off with a section of his fence and in the ensuing scuffle suffered a fractured arm.

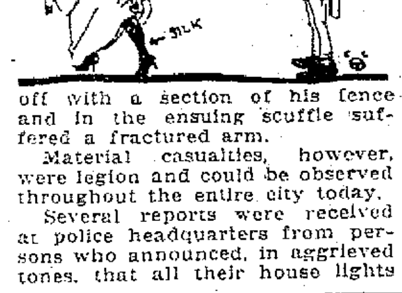

Material casualties, however, were legion and could be observed throughout the entire city today.

Several reports were received at police headquarters from persons who announced, in aggrieved tones, that all their house lights had been extinguished suddenly.

There were many instances where adult persons were completely flabbergasted, or pretended to be, when they opened their front doors in response to the bell and were confronted by a fearsome figure which said "boo" and then fled.

GATES MISSING.

The comments made by householders who found gates and pickets missing or their front yards and porches fantastically decorated were recorded only by auditors in the immediate vicinity. The same applies to those who barked their shins on or stumbled over wires and ropes stretched over sidewalks.

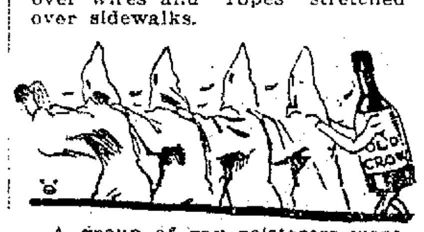

A group of gay roisterers went through hte entire length of Park street in Alameda and liberally smeared show windows and cases with a composition of soap and grease. This made it necessary for the merchants today to abandon their usual pursuits and participate in a window washing carnival.

WALL TORN DOWN.

In another instance a brick wall, part of a building being constructed in Benton street, was torn down—whether brick by brick or as a unit has not been disclosed.

City Auditor Fred Croll created a lot of smoke and excitement and almost burned his automobile when he tried to start the vehicle unaware that his long garden hose had been completely entwined between the spokes of the wheels.

All in all it was a regular evening for regulars and they made the most of it.

Father of Six Weeps, Agrees To Help Wife

James Collins, father of 6 children and husband of Mary Collins, 836 Magnolia street, told Police Judge Smith this morning that he nearly went blind from drinking good whisky and for that reason he has refrained from assimilating large quantities of the bootleg variety. He did not want to take any chances, he said. Collins was up for failure to provide.

"It's the booze," he explained, "but since prohibition I have cut it out."

"How long have you cut it out?" inquired Judge Smith. "Most of the cases in here seem to have speeded up since the advent of prohibition."

Collins admitted that he had not had a drink for three months. He had been employed at the shipyards and was making $4.60 a day, but had not contributed to the support of the children for more than three years.

He burst into tears, as did also Mrs. Collins, when he told how he would try to get some congenial occupation and help out a bit.

"Well, you'll help out a bit or go in for a 'bit,'" the court remarked, in admitting the prisoner to sixty days' probation, during which he must obtain employment and support his family.

EXTRA POLICE AT FETES.

SYDNEY, N. S. W., [illegible].—Owing to threats by unemployed workmen to "wreck the homes of all aristocrats," extra police are now detailed to guard every social function. Many fetes have been cancelled to prevent inciting trouble.

HAVE COLOR IN CHEEKS

Be Better Looking—Take Olive Tablets

If your skin is yellow—complexion pallid—tongue coated—appetite poor—you have a bad taste in your mouth—a lazy, no-good feeling—you should take Olive Tablets.

Dr. Edwards' Olive Tablets—a substitute for calomel—were prepared by Dr. Edwards after 17 years of study.

Dr. Edwards' Olive Tablets are a purely vegetable compound mixed with olive oil. You will know them by their olive color.

To have a clear, pink skin, bright eyes, no pimples, a feeling of buoyancy like childhood days you must get at the cause.

Dr. Edwards' Olive Tablets act on the liver and bowels like calomel—yet have no dangerous after effects.

They start the bile and overcome constipation. Take one or two nightly and note the pleasing results. Millions of boxes are sold annually at 15c and 30c.—Advertisement.

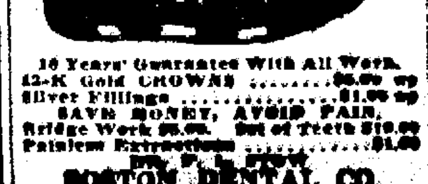

10 Years' Guarantee With All Work.
22-K Gold CROWNS ....$5.00 up
Silver Fillings ....$1.00 up
SAVE MONEY, AVOID PAIN.
Bridge Work $5.00. Set of Teeth $10.00
Painless Extraction $1.00
[illegible]
BOSTON DENTAL CO.
1100 WASHINGTON STREET
Hours 9 to 6

SAN FRANCISCO GIRL BITTEN BY SAVAGE CANINE

SAN FRANCISCO, Nov. 1.—Attacked by the mother dog when she attempted to play with one of a brood of puppies in a yard at 3903 Sacramento street today, Dorothy Speck, 11 years old, was bitten three times and taken to the Children's Hospital for treatment. Little Dorothy asked permission of Toshi Kinot to play with the pups and entered the yard, taking one of them in her arms. Without warning the mother dog, which had been in a basement, dashed forth and bit the child on the right wrist, the left leg and the right thigh. Dr. Hunt of the Children's Hospital pronounced the girl's wounds as not very serious.

15 YEARS IN OAKLAND

I do all your work personally. I hire no operators.

DR. COHN

Master Dentist

Prices back to normal. A glance at these prices will convince you.

$15 set of teeth $7.50
$30 set of teeth $15.00
$50 set of teeth $25.00
$10 crown & brg. work, 22k..$4.00
$12½ cr. & brg. wk. 22k. rein. $5.00
$5 gold fillings & inlays..$1.00 up
$5 porcelain fillings ......$1.00 up
$2 silver and cement fillings.50c up
Painless extraction $1.00

Extraction and cleaning free with other work. Lifetime guarantee with all work. Examination free. Hours 9 a. m. to 8 p. m. Sunday 10 to 12. Phone Oak. 7217.

1027 Broadway, Corner 11th

Unsightly Garage Ordered Removed

BERKELEY, Nov. 1.—Removal of a garage adjoining the property of Mrs. F. B. Mosgrave, 1615 Euclid avenue, within 30 days, will preserve to Mrs. Marie Wright the right to erect an apartment dwelling upon the property on which the building is now located. Failure to meet the order of the city council made this morning will result in a re-zoning of the Wright property and rescinding of the right to erect the apartment dwelling, according to the edict.

Mrs. Mosgrave appeared before the council this morning, declaring that Mrs. Wright had broken an agreement when she erected the garage and that considerable damage had been done to landscape gardening and walks on her property as a result.

Mrs. Cody Is Buried Beside "Buffalo Bill"

DENVER, Nov. 1.—The body of Mrs. Louise Cody, widow of William F. Cody, "Buffalo Bill," was buried today beside that of her husband on the top of wind-swept Lookout mountain near Denver. Mrs. Cody died at her home in Cody, Wyo., October 20.

Breakfast Room Table and Chairs

At Extremely Low Prices

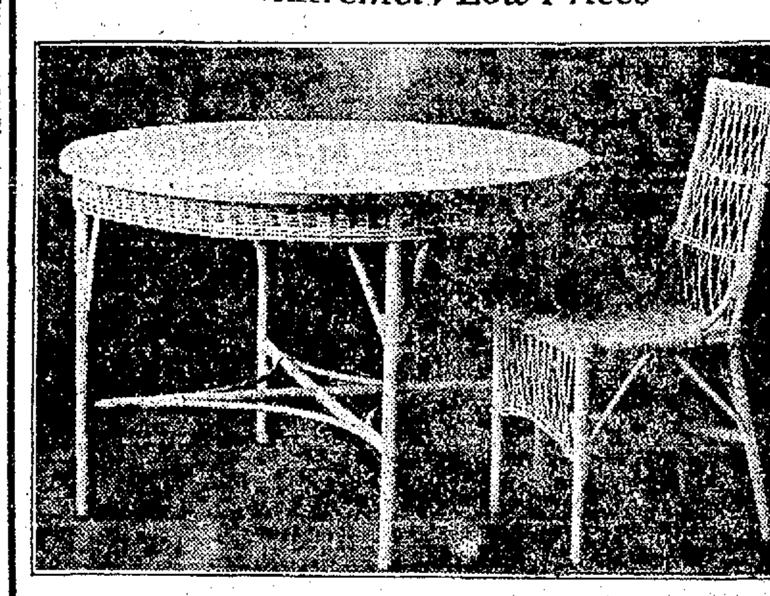

As pictured above

Table $12.00. Chairs $5.00

Shown in our Clay Street window.

Gilchrist Furniture Co.

Corner 13th and Clay Streets

OAKLAND

In Oakland It's The Royal for Shoes

100,000 DOLLAR Shoe Purchase Sale

Bargains in Slippers

Finest quality felt, silk ribbon trimmed, ribbon pompom. Padded soles. Fancy colors. All sizes.

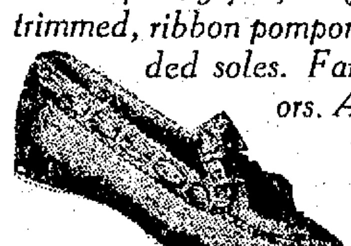

$1.49

Women's Novelty Pumps

More than 20 styles. Kid, Suede, Satin or Patent Colt, Russia Calf—hand-turned soles—Baby Louis or military heels.

$5.85

THOUSANDS OF PAIRS HUNDREDS OF STYLES

For Men ✪ For Women ✪ For Children

Secured at tremendous price concessions from America's foremost manufacturers and passed on to you at a fraction of real worth.

A bargain event of greatest importance. Come, bring your family---you'll save one or more dollars on every pair you buy.

BUY GIFT SLIPPERS NOW

Ribbon or fur-trimmed Juliets — standard makes — black or fancy colors. Leather soles, low heels —all sizes.

$1.79

Newest Strap Styles

The cleverest shoes imaginable —a variety of leathers and materials—styles that are found only in shoes costing twice as much.

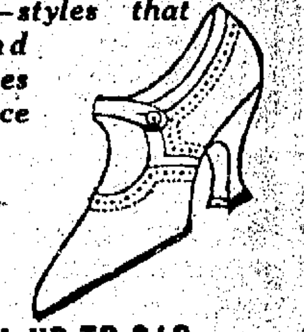

$4.95

2646 PAIRS

Women's Boots, Pumps, Oxfords and Strap Slippers

SALE PRICE **$3.95**

MADE TO SELL UP TO $10

Black, Gray or Brown Suede, Brown Satin, Patent Colt, Kid and Calf leathers. Welted and turned soles. Every style heel.

Real Values

$4.95

20 STYLES MEN'S SHOES

Snappy Brogue or English models. Tan calf, Norwegian calf, black Scotch grain; plain or perforated ball strap.

MEN'S HOUSE SLIPPERS

Quality Felt in black and colors. Padded horsehide or turned leather soles. Wool lined sheepskin moccasins—all sizes. **$1.49**

FREE — Extra Stamps — FREE

50 *Bring this Coupon* S.&H. *Green Trading Stamps* 50

with every purchase amounting to $3.00 or over

CHILDREN'S SHOES

300 PAIRS NEARLY HALF PRICE—Gun metal Button Shoes in boys sizes. Black or brown kid with cloth tops, lace shoes, in sizes 8½ to 11 and 11½ to 2. $1.95

60 Styles

$5.85

60 Styles WOMEN'S SHOES

Front strap pumps, Sally sandals, buckle pumps, Brogue Oxfords—patent colt, black satin, brown or black calf, soft kid leathers; French, Baby Louis or military heels. All sizes.

If you are not satisfied with your purchase here, your money will be cheerfully refunded.

ROYAL SHOE CO.

OAKLAND

Cor. Thirteenth and Washington Streets

The 50 extra green stamps are free and in addition to the regular stamps given during this sale. Bring this coupon.

San Francisco, Fresno and Portland